Home

TELEPHONE 383-4111
CLASSIFIED 386-2121

The Daily Colonist.

Vancouver Island's Leading Newspaper Since 1858

Cloudy, high 70
★ ★ ★
Weather Details On Page 2

No. 71 – 116th Year | VICTORIA, BRITISH COLUMBIA, FRIDAY, AUGUST 23, 1974 | ** | 15 CENTS DAILY 20 CENTS SUNDAY

Legislated settlement likely

Grain flow halts today

Grain export shipments out of Vancouver, down to a trickle in recent weeks, will likely come to a halt today as a result of a confrontation between grain elevator companies and their employees.

Unless one or both sides back off, it appears the federal government will have to carry through on its threat to legislate a settlement of the labor dispute that would be binding on both parties.

The shutdown appeared inevitable after a series of events which began Wednesday when the companies gave layoff notices to 100 union members in three elevators.

The workers said they would picket all waterfront elevators unless the layoff notices were withdrawn. A spokesman for the companies then said they would retaliate by locking out employees at all five terminals here, halting the movement of grain to export markets.

The dispute is over a federal conciliator's report that recommended a $1.52-an-hour wage increase, fully-paid pension plan and cost-of-living adjustments, among other benefits.

The companies rejected the recommendations and members of the Grain Workers' Union then began a work slowdown that reduced grain exports by 50 per cent of the normal volume.

The federal government has pledged to legislate the conciliation report's terms as a binding settlement if no agreement is reached between both sides.

Joe Morris, president of the Canadian Labor Congress, said in Ottawa Thursday the government should intervene now to settle the dispute.

In a telegram to Justice Minister Otto Lang, who is responsible for the Canadian wheat board, Morris said: "We urge you to take immediate steps to bring about a settlement on the basis of the conciliation award which has already been accepted by the union."

Victoria's grain elevator at Ogden Point, owned by Alberta Wheat Pool, is "not involved" in the dispute, Wil-

Continued on Page 2

—AP

Mini-Knievel

Danny Blair, 11, in Myrtle Beach, S.C., may not be motorcycle daredevil Evel Knievel, and perhaps assortment of lawnmowers, garbage cans and old tires isn't Snake River Canyon which Knievel plans to jump Sept. 8, but for Danny fantasy mixed with imagination is all it takes to be mini-Knievel. Blair has an appreciative audience of thrill-seekers as he vaults from ramp to set a neighborhood distance record — and without injury.

Macdonald
. . . carrot and stick

Toe guidelines or face curbs, fuel firms told

● **Oil countries cut production to keep prices up. Page 9**

The provincial government shook the big stick at three major oil companies Tuesday, then offered them a carrot come fall.

The stick came in the threat of price controls, the carrot in the form of promised consumer bonuses this fall for oil companies strictly observing current guidelines.

Sections of the Energy Amendment Act giving the B.C. Energy Commission power to control prices have not been proclaimed, but Attorney-General Alex Macdonald said "they could be" if the now-statutory guidelines don't produce satisfactory results.

"The guidelines as guidelines can be made effective and mandatory — that's the stick — and the carrot is that those not complying will not be eligible for consumer bonuses," Macdonald said. "And since they compete for the home heating market, that would be to their real disadvantage not to have that consumer bonus."

The three major companies Macdonald wants to bring in line with provincial thinking are Shell, Texaco and Gulf.

"Imperial Oil and Standard, to their credit, have gone along with the provincial guidelines and there has been a saving over this past year to the people of the province of B.C. of about four or five million dollars," Macdonald said.

"Shell, Texaco and Gulf have not gone along and we want the power for the energy commission to make its guidelines effective, and that power would be two-fold." Macdonald said the guidelines will have the effect of binding regulations because "it will also be made clear to companies that do not comply . . . that they will not be entitled to consumer grants" which the government may introduce if propane and home heating oil costs "soar out of control in the coming winter season."

Among the "big stick" powers now granted the commission is the right to "require a seller of gasoline and oil to furnish to the commission accurate and detailed information relating to the cost of any of its operations."

Should that request be re-

Continued on Page 2

Premier mutters in beer

Can't lift spirits, waiter tips Dave

Premier Barrett was only trying to help but a young waiter pointed out to him that rules are rules — particularly provincial rules.

Barrett was lunching in Sam's Deli, a busy Government Street self-serve restaurant Thursday noon. He placed a sandwich on his tray and then reached for the beer he had ordered.

An embarrassed young waiter told the premier that he had to wait until it was brought to his table.

Barrett laughed, muttered something about antiquated liquor laws, and went away to wait for his beer.

Cyprus rift 'too deep' for talks

LONDON (UPI) — United States and British soundings have found that Greek and Turkish differences on the Cyprus crisis are too great to justify the immediate resumption of formal negotiations for a settlement, government sources said Thursday.

But Britain and the U.S. are not discouraged and hope that continuing peace probes will provide the necessary basis for the resumption of the collapsed Geneva talks before long, they said.

The British envoys in Ankara and Athens have consulted with the Turkish and Greek premiers, and talks also were held with acting Cypriot President Glafkos Clerides.

The U.S. has made its own soundings, urging the parties to compromise and help end the grave situation.

Greece was reported unwilling to go to the conference table under the threat of Turkish guns. Diplomats said Athens wants some tangible sign of Turkey's willingness to ease her hold on the island.

Meanwhile, the Soviet Union, Tass news agency reported, called for an international conference aimed at securing withdrawal of all foreign troops from the island and a guarantee of the "independence, sovereignty and territorial integrity" of Cyprus.

Diplomatic sources said UN Secretary General Kurt Waldheim will fly to Cyprus Sunday for one or two days of talks. They said a division of the island under a federated system seemed the most likely solution to the crisis.

On Cyprus, Turkish soldiers cut off food and water supplies to United Nations peacekeeping troops in the eastern port of Famagusta Thursday after the UN troops defied a Turkish request they leave the city.

Turkish military officials, at the same time, said Turkish forces had begun freeing Greek Cypriot prisoners.

A 550-man Swedish UN contingent stayed at its eight observation posts in Famagusta despite the blockade.

Turkish troops searched the city for Greek-Cypriot saboteurs who blew up one of the port's main water towers, spilling gallons of needed reserves to the ground. An estimated 2,000 Greek-Cypriots still are hiding in the city.

In Athens, government police searched every bank for

Continued on Page 2

To oust U.S. base

Lisbon denies Arab bribe

LISBON (Reuter) — A Portuguese foreign ministry spokesman denied Thursday that Arab states had offered Portugal a large sum of money if it refused to allow the United States to use the Azores, Portugal's island possessions in the Atlantic, as a military base.

"We have no knowledge of any proposition like that; the Portuguese government has not been approached," the spokesman said.

He was commenting on reports from Washington that the U.S. state department had received intelligence information about the alleged offer.

The U.S. used its base at Lajes in the Azores to refuel planes carrying military supplies to Israel during last October's Middle East war.

A Washington report, published earlier in Lisbon evening newspapers, said the unnamed Arab states had also offered to end an oil embargo against Porgugal as part of the deal.

Negotiations between Portugal and the U.S. on the use of the base are due to start in Washington next month.

The foreign ministry spokesman added: "We were taken by surprise by this report. The first we knew of it was in the press."

In Washington, a state department spokesman acknowledged that the U.S. had received an intelligence report that Arab states had offered an undisclosed sum of money to Portugal to deny American use of the Azores.

Department spokesman Robert Anderson gave no details of the report, but referred questioners to a press dispatch from Washington that quoted intelligence sources as saying the Arab countries had offered $400 million to Portugal.

Anderson said further information was being awaited from the U.S. embassy in Lisbon, where the intelligence report apparently originated.

Youth falls 1,500 feet into canyon

LADYSMITH — Robert Record, 17, slipped and fell to his death in Haslam Canyon, 10 miles northwest of here, Thursday afternoon. Police estimated the distance of the fall at 1,500 feet.

RCMP said Record, of Ladysmith, slipped and fell while trying to roll a rock over the rim of the canyon with a friend. The two had travelled to the high point on the canyon on their motorcycles.

An inquiry will be held.

Soviets may free Jews for trade

LONDON (UPI) — The Kremlin is willing to make it easier for Soviet Jews to emigrate to Israel and perhaps to let them leave in greater numbers in exchange for American most-favored-nation trade treatment, communist diplomats said Thursday.

The sources said because emigration is an extremely delicate, even explosive issue, the Kremlin does not want publicity for its plans to ease its hard stand.

The Soviets fear their action could create a precedent and touch off similar demands from other national groups in the Soviet Union, such as Ukrainians, Germans and some Asian minorities.

Nevertheless, the combination of trade considerations, world pressures and domestic troubles appear to have combined to make the Russian regime more amenable to softening its policy.

An American compromise formula, now under consideration in Moscow, was understood to point to the expected settlement.

This formula reportedly calls for a Soviet undertaking that Russian Jews wanting to emigrate to Israel will not be penalized. Many have lost their jobs after applying for emigration visas and have been harassed in various ways.

There is no question of Russia conceding unlimited emigration, the sources said. Emigration was about 30,000 last year.

Jailbreakers evade net

DUBLIN (Reuter) — Six armed jailbreakers on the run since Sunday slipped through a 500-man security cordon Thursday after police thought they had them trapped.

Inside

U.K. scab force called dangerous —Page 3

Sockeye outlook bright for '74 —Page 7

Record Chinook off Oak Bay —King Fisherman 16

High egg price 'Ottawa fault' —Page 38

Background	5
Bridge	25
Classified	23 - 31
Comics	22
Crossword	26
Entertainment	14, 15
Family	20, 21
Finance	8, 9
King Fisherman	16
Marine Calendar	13
Names in the News	36
Sport	10 - 12, 17
Television	24

No skeletons, says Rocky

WASHINGTON (UPI) — Nelson Rockefeller said Thursday he assured President Ford there were no skeletons in his closet before he was nominated for vice president.

Talking to reporters as he made a tour of the offices of congressmen who will act on his confirmation, Rockefeller said he and Ford discussed the matter last Saturday.

"Governor, if President Ford should ask you in the future if you have any skeletons in the closet, how would you reply?" a reporter asked.

"You shouldn't put that in the future tense," Rockefeller replied. "He already did. Don't you think that's the kind of thing that should be settled before a man is named?"

Rockefeller also told his retinue of reporters that some members of Congress may be "a little disappointed" when they find out how much he actually is worth.

Baptism under fire

TEWKESBURY, England (UPI) — Mary Connors, 21, hurtled out of a cannon Thursday in an attempt to vault the River Avon.

She made it halfway.

"Not enough gunpowder," Miss Connors sputtered as she dogpaddled to a waiting rescue boat.

"I'll have another try on Sunday. I hope to make it then."

Amnesty: little lure left in the word

By STEPHEN BREWER
Colonist Reporter

There isn't likely to be a mad stampede of draft dodgers and deserters across the Canadian-American border if U.S. President Gerald Ford's proposed conditional amnesty becomes fact.

That, at least, is the consensus of 10 draft dodgers and military deserters on the coast of British Columbia.

"I don't foresee any mass return, even if a complete and unconditional amnesty were offered," one draft dodger said.

"I wouldn't go back if I could . . . I live here and I'm happy here," a U.S. army deserter seconded.

The men were reacting to Ford's announcement earlier this week that he was considering granting conditional amnesty to those Americans who had fled the country to escape military service during the Vietnam war.

While most of the men said they appreciated the new president's stand, none indicated any desire to return to their former homeland on a permanent basis.

"Maybe 10 per cent" of the estimated 50,000 war resisters in Canada would take advantage of an unconditional amnesty, draft dodger Jackson Hibler said in a telephone interview from his home in Richmond.

"Most of those who came across the border are really no longer Americans in anything but name.

"They divorced themselves from that when they came.

"Emotionally and psychologically, they're Canadians . . . and have been since they came."

Hibler, who came to Canada in 1968 and who became a citizen early this year, said he couldn't say he was "too anxious to go back there to live."

He said a general, unconditional amnesty would be a "convenience" which would enable him, and others like him, to visit the U.S. when relatives were ill or for holidays.

"I realized before I came to Canada this would be a part of the price I had to pay, this giving up of at least part of my freedom to travel," he said.

"I'm not really emotionally involved in the amnesty issue, though, because I like living here and am not really interested in returning.

"If it were offered, it would be nice in a way, like winning a raffle you hadn't even bothered to enter."

But Hibler, like others interviewed, said he could appreciate Ford's offer. Unlike the others, he tempered his appreciation with an analysis of the proposed amnesty scheme.

"He's trying to heal the wounds left by Vietnam," Hibler said, "but he has made a number of errors in reasoning.

"His major error is that he views amnesty as a political move, while most of the men who left the country view it as a moral issue.

"When they decided to leave, they morally alienated

Continued on Page 2

Starved, pistol-whipped

Boys' camp horror

CULPEPER, Va. (UPI) — At first the boys were a little hard to believe with their stories about pistol-whippings and abuse at a quasi-military summer camp operated by a Maryland organization.

But the stories were too much alike, and Culpeper County authorities took action, closed down the camp earlier this month and arrested Edward Strack, 35, of Towson, Md.

Three additional charges of assault and battery were added to 25 others, including one felony count, already filed against Strack after some of the youths told investigators their stories in the presence of their parents.

Authorities said the boys told horror stories about how they were pistol whipped, tormented and shot at with blank cartridges by Strack. He was charged with felonious assault, contributing to the delinquency of minors and a misdemeanor assault.

The two-week camp was held for 25 youngsters, ages 12 to 18, all members of the Baltimore Naval Brigade, a nonprofit civilian organization.

The allegations against Strack, who faces court hearings in September, include charges that he rationed boys to one can of food a day and told them if they wanted to eat more they would have to steal from the fields of farmers.

Some boys were reported to have become so hungry they started eating tooth paste and pine needles.

A sheriff's department investigator said youngsters also told of Strack's pressing pistols to their throats and hitting them with sticks. He said Strack is charged with shooting blank cartridges into the back of an 18-year-old youth which broke the boy's skin.

From Page 1

Deep Cyprus rift

weapons stashed by the military junta for possible future use before it abdicated to a civilian regime last month.

The manager and the new security chief of the Agricultural Bank found a cache of weapons and ammunition hidden in the building Tuesday, less than a week after Greece's new civilian government purged the top military commands of all junta appointees.

The search followed government allegations that agents of the old military dictatorship and of the Communistr party tried to turn last week's anti-American demonstrations in Athens against premier Constantine Caramanlis.

From Page 1

Amnesty

themselves from the United States, they decided they didn't want to try to work or deal with the political system they were leaving behind.

"Those who viewed the war as a political issue mostly stayed behind, to fight it through the media by going to jail in a very noisy way."

Asked about alternate service — one of the features likely to be incorporated in Ford's amnesty proposal — Hibler said the issue was not a factor in his case.

"I've already done it," he said.

"In fact, I was the first Peace Corps volunteer drafted out of the Philippines, after serving there for three years."

John McAdam, a marine corps deserter living in Victoria, said he, too, doubted war resisters living in Canada would return en masse to the U.S. in the event of amnesty.

Like Hibler, McAdam said the issue was a moral one, but his view of the amnesty question was different in many respects.

"Amnesty implies a forgiveness for past political sins," he said, "and the issue at stake here is a forgiveness for moral sins . . . the government's, not ours."

In Canada for almost five years, McAdam said he would apply for Canadian citizenship "as soon as I'm eligible."

"I've no real desire to return to the U.S., now or ever," he said.

Like Hibler, he said he would welcome a general, unconditional amnesty as a convenience which would allow him "to travel more freely."

"But let's make it clear: It's not us who are in need of forgiveness.

"It's the United States of America which needs forgiveness.

"And I doubt very seriously they'll get it, as long as they continue to adopt the attitude that they were somehow morally justified in waging an undeclared war on the people of Vietnam and, in effect, on the youth of their own country."

McAdam said he felt "virtually none" of the resisters would return.

Gently dissenting, marine deserter Gary Nelson of Victoria said he thought many war resisters would return, given the chance — "most of the ones I've met, at any rate," he said.

In Canada for 10 years, he said he had no interest in returning to the U.S.

Born in Canada, he became an American citizen when his family moved south. He regained his Canadian citizenship seven years ago.

Nelson said he might consider performing alternate service in the U.S., but not as a pre-condition for amnesty.

"If it was interesting work, I might try it for that reason," he said.

"But it would be for that reason alone."

Toastmasters

Sinclair Farris, 1051 Beverley, Victoria, has been elected governor of the B.C. district of Toastmasters International. He is a technician in forest research with Environment Canada.

Fumbling getaway

Robber kills two then drops loot

DES MOINES, Iowa (UPI) — A bandit shot and killed two men and seriously wounded two others in a robbery of a Holiday Inn Thursday, then dropped most of his take in a fumbling getaway and netted only $61 in the bloody theft.

Police said the robber apparently was seeking to eliminate any witnesses to the crime. The bandit dropped most of his take — about $200 in cash — as he dashed through the lobby and parking lot.

Assistant police chief Thomas Teale called the killings a "brutal execution."

The slayings at the motel touched off a state-wide manhunt. Chief Teale said the entire city police force was involved.

Patrolman Steven Morris, the first officer to arrive, said "there was more blood around there than I could believe. I've never seen anything like it."

Police said the gunman demanded money from Lewis Trujillo, 22, the bell captain. The robber then fired a .38 calibre handgun several times and fled.

Killed were Trujillo and Danny Lee Peters, 21, a security guard. Wounded were Charles Nolte, 28, night auditor, and John Stewart, 23, a radio disc jockey from Lincoln, Neb. Both were in serious condition.

From Page 1

Grain

ham Mead, a spokesman for the five elevator companies in Vancouver, said Thursday.

He said the Victoria elevator is not organized and he doubted if the grain workers in Vancouver would "worry" about the 1,000,000-bushel plant in Victoria.

He said that the Victoria elevator can handle about 30 boxcars of grain daily compared to the five Vancouver elevators which handle more than 800.

Henry Kancs, Vancouver business agent for Local 333, Grain Workers Union, agreed the 32 Victoria elevator workers do not figure in the current battle.

"If there is a prolonged strike," he said, "we may find it necessary to send some pickets over there." But he added that would be a long way in the future.

From Page 1

Guidelines

fused, the commission has the power to enter any refinery, or any establishment used in connection with the petroleum industry, to examine processing; machinery, accounts or even office memorandums.

Macdonald said the power of entry to obtain detailed information was necessary because "some companies have been dragging their heels in some cases in providing the energy commission with the information that's needed."

One of the consumer control recommendations of the government some months ago was that the price of gasoline and furnace oil not be increased more than eight cents a gallon at the wholesale level. Federal guidelines called for the price increases to be held at 9.2 cents for gasoline and 8.6 cents for home heating oil.

"Our guidelines for home heating oil are .6 below the federal guidelines and 1.2 below for gasoline," Macdonald said. "We've tried to get our guidelines accepted on a voluntary basis, but we don't think it's fair to Imperial Oil and Standard that the other companies are not following."

Macdonald added that if the three major holdouts still refuse to go along with provincial guidelines he will consider recommending proclamation of the price control sections of the act.

"We shall consider that," Macdonald said. "But we'll also consider the power of the guidelines themselves as well as the incentive to them to live up to the guidelines if they expect that, if there is a consumer bonus in the fall, they expect to receive any part of it."

Macdonald did not reveal the extent of the proposed consumer bonus, and he stressed that the bonus system would only be recommended if fuel prices "soar" this winter.

Under the new law, the commission also has the authority to eliminate the practice of offering merchandise or premiums to represent a discount on petroleum products, and prohibit discount pricing of any kind.

Dockers vote for pact

NEW YORK (UPI) — The International Longshoremen's Association and local shippers reached final agreement Thursday on a new three-year contract, the first time since the end of the Second World War a pact has been ratified without a strike.

The New York Shipping Association unanimously accepted the contract after the rank and file of the ILA locals ratified the agreement.

Your good health

By G. C. Thostenson, M.D.

Dear Dr. Thosteson: I am going on 64 and while my health is good and I try to preserve it, I am worrying about the fact that old people lose control of their kidneys and bowels.

Is this inevitable? Are there things I can begin doing now to delay or prevent this?

It happened to my mother when she was about 77 and is one of the most distressful things I know about old age. — **Mrs. A. T.**

You are in error — I'm happy to tell you. Such incontinence is not a "fact of old age."

You had the experience with your mother; I can hardly deny it has been a distressing problem in nursing homes and elsewhere, but it is most decidedly not an inevitable event that comes with age. I could cite any number of people in their 80s and 90s to prove the point.

When the problem arises, it is usually associated with some other disorder — a stroke, certain neurologic diseases, prostate problems, a "fallen bladder" which might better have been repaired surgically in earlier years.

In some instances there may be nothing you can do now to forestall such troubles, but there are more sitautions in which something can be done.

The Weather

Friday, Aug. 23

Cloudy with sunny periods; winds light. Thursday's precipitation, trace. Sunshine, 2 hours 18 minutes. Recorded high and low at Victoria, 73 and 53. Today's forecast high and low, 70 and 52. Today's sunrise 6:17, sunset 8:14; moonrise 1:57 a.m., moonset 10:55 p.m. Saturday outlook: Mainly cloudy.

East Coast of Vancouver Island—Cloudy with sunny periods; winds light. Thursday's precipitation, nil. Recorded high and low at Nanaimo, 71 and 49. Forecast high and low, 72 and 50. Saturday outlook: Mainly cloudy.

West Coast of Vancouver Island—Mostly cloudy; winds light. Forecast high and low at Tofino, 65 and 50. Saturday outlook: Mostly cloudy.

North coast — Mostly cloudy. Highs lower 60s on the coast and 65 to 70 inland. Saturday outlook: Mostly cloudy.

Extended outlook, Sunday through Tuesday — A little or no precipitation. Slight warming. Highs ranging from mid-60s along coast to upper 60s and 70s over the Interior. Lows to 55.

READINGS

	Max.	Min.	Precip.
St. Johns	73	56	—
Halifax	80	60	—
Fredericton	91	56	—
Charlottetown	84	46	—
Montreal	84	62	—
Ottawa	87	64	—
Toronto	87	60	—
North Bay	82	65	—
Churchill	56	39	—
The Pas	65	36	—
Winnipeg	66	47	.01
Brandon	65	37	—
Regina	72	45	—
Saskatoon	71	45	—
Prince Albert	66	36	—
North Battleford	70	42	—
Swift Current	75	47	—
Medicine Hat	79	47	—
Lethbridge	74	44	—
Calgary	69	46	—
Edmonton	66	41	—
Cranbrook	77	45	—
Castlegar	81	49	—
Penticton	80	49	—
Revelstoke	67	47	—
Princeton	80	46	—
Vancouver	69	55	—
Prince Rupert	63	52	—
Comox	66	55	—
Prince George	60	43	.06
Kamloops	81	52	—
Dawson City	38	32	.46
Whitehorse	43	32	.51
Fort St. John	57	45	.08
Yellowknife	53	46	—
Inuvik	49	34	—
Seattle	70	54	—
Spokane	81	50	—
St. John's	73	56	—
San Francisco	84	53	—
Los Angeles	73	65	—
Phoenix	106	74	—
Las Vegas	101	70	—

TIDES AT VICTORIA HARBOR
(Tides listed are Pacific Standard Time)

	Time H.M.	Ht. Ft.	Time H.M.	Ht. Ft.	Time H.M.	Ht. Ft.	Time H.M.	Ht Ft
22	00.05	3.4	06.35	6.5	11.45	5.5	18.15	8.7
23	01.05	3.1	10.35	6.5	12.15	6.4	18.45	8.7
24	02.20	2.9	12.00	7.1	13.00	7.1	19.20	8.5
25	03.25	2.8	13.00	7.6	15.00	7.6	19.35	8.3
26	04.35	2.6	14.50	7.8	16.20	7.8	20.05	8.1
27	05.30	2.5	15.20	7.9	17.45	7.6	21.30	7.8
28	06.15	2.4	16.00	7.7	18.30	7.3	22.55	7.7
29	06.55	2.4	16.10	7.5	19.10	6.9		
30	00.10	7.6	07.35	2.5	16.20	7.2	19.45	6.5
31	01.00	7.5	08.10	2.8	15.35	7.1	20.25	5.9

TIDES AT FULFORD HARBOUR
(Tides listed are Pacific Standard Time)

	Time H.M.	Ht. Ft.	Time H.M.	Ht. Ft.	Time H.M.	Ht. Ft.	Time H.M.	Ht Ft
22	02.05	3.7	08.50	9.1	13.45	6.6	20.00	10.6
23	03.00	3.3	10.15	9.1	14.45	7.7	20.30	10.4
24	04.00	3.2	12.00	9.2	15.50	8.5	21.10	10.1
25	05.00	3.2	13.25	9.6	17.30	8.9	21.45	9.7
26	06.00	3.2	14.40	9.9	19.05	9.0	22.55	9.5
27	07.00	3.3	15.20	10.2	20.20	8.8		
28	00.05	9.3	07.50	3.3	16.00	10.3	21.10	8.5
29	01.05	9.2	08.35	3.3	16.30	10.3	21.45	8.2
30	02.05	9.2	09.10	3.4	16.50	10.3	22.15	7.8
31	02.55	9.3	09.45	3.6	17.05	10.3	22.40	7.3

Rising Prices Letting You Down?
MAKE YOUR OWN WINE!
The friendly experts at Wine-Art can tell you all about making your favorite wines and beer at a fraction of the cost of commercial brands.
Come to WINE-ART . . . naturally!
Wine-Art
1548 Fairfield, Victoria 598-8525
1678 Poplar, Saanich 477-9121

VICTORIA CONSERVATORY of MUSIC Principal Robin Wood, F.R.A.M.
1050 JOAN CRESCENT
384-8018
REGISTRATION FOR FALL TERM HAS NOW BEGUN
The Conservatory offers class and individual Tuition ir all Orchestral Instruments, Piano, Guitar, Flamenco Guitar, Lute, Recorder, Harp, Organ, Harpsichord, Kodaly, Orff and Suzuki Methods, Voice, Speech Arts and Drama, Theory, Ear Training and Composition.
HURRY! ENROL NOW
PROSPECTUS AVAILABLE

She sails from Victoria's front door right into Port Angeles.
Take the downtown to downtown route. You can catch the Princess Marguerite near the Empress Hotel, drive off at Port Angeles, and be on your way to Seattle. You can also forget about the uncertainty of getting your car on the ferry, because you can reserve car space ahead of time.
Leave Downtown Victoria 1:45 p.m.
Arrive Downtown Port Angeles 3:00 p.m.
Leave Downtown Port Angeles 3:45 p.m.
Arrive Downtown Victoria 5:00 p.m.
$3.25 Adult extended Special Day Return Fare (overnight)
$4.00 Adult daily Three-Day Return Excursion
For reservations and information 385-7771
CP Rail

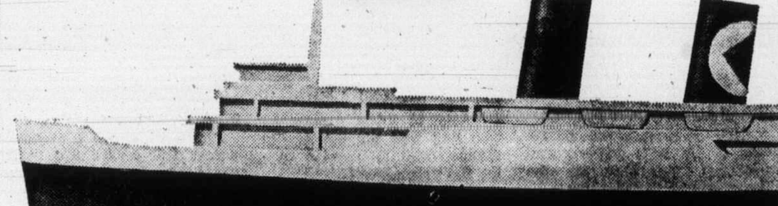

SAFEWAY
Prices Effective Aug. 23 & 24
In Victoria, Sidney and Colwood Safeway Stores. Sales in Retail Quantities Only

Economy Brand
Breakfast Sausage
Random Weights and 1 lb. Packages lb. 89c

Roasting Chicken
Frozen. Scott or Panco. Aver. 5-7 lbs. Canada Grade A lb. 79c

Orange Juice
Bel-air frozen Concentrated. 12½ fl. oz. ctn. 2 for 89c

Canned Milk Lucerne or Pacific. 15 fl. oz. tin 2 for 57¢
Puddings Nestle. *Chocolate *Rice or *Tapioca. 15½ fl. oz. tin 2 for 79¢
Chocolate Bars Rowntree Crispette. 5.85 oz. 2 for 89¢
Lemon Juice Realemon Brand, 25 fl. oz. Bottle 69¢
Tuc Crackers McVities Brand. 10 oz. Package 73¢
Plain Yogurt Lucerne Brand. 32 oz. Carton 85¢
Alpen Cereal Breakfast Cereal. 24 oz. Package $1.63

Margarine
Empress 100% Pure Vegetable Oil
3-lb. Pkg. $1.49

Creamed Honey Empress. For toast. 2-lb. tub $1.59
Instant Coffee Nescafe. 10 oz. Jar $2.59
Liquid Bleach Perfex Brand. 64 fl. oz. Jug 65¢
Sudsy Ammonia For household use. 68 fl. oz. Bottle 67¢
Ivory Soap Personal size. Package of 4's, 3.7 oz. bars 69¢
Fabric Softener French Maid. 64 fl. oz. Bottle 89¢
Spray Kleen For windows. Tile Etc. 24 oz. Spray or 32 oz. Refill 99¢

Western Farms Skylark. Sliced. 24-oz. loaf 2 for 89¢
Butter & Egg Skylark Sliced. 24-oz. loaf 2 for 89¢
Potato Bread Skylark Sliced. 24 oz. Loaf 2 for 89¢
Tulip Rolls Skylark Brand Pkg. of 12's 43¢
Powdered Donuts MacDonald's Mini. Pkg. of 14's 63¢
Cinnamon Raisin Rolls Terry Lynn 69¢
Lady Fingers Mrs. Willman's Pkg. of 6's 49¢
Milk Rolls Venice Brand. Pkg. of 12's 53¢

Lunch Bags Kitchen Craft. Pkg. of 50's 2 for 69¢
White Vinegar Piedmont. 128 fl. oz. Jug $1.09
Kleenex Towels Boutique, 2 ply, Package of 2 rolls 85¢
Injector Blades Schick II. Package of 5's 88¢
Playtex Gloves Small, med. or large Handsaver. Pair 95¢
Shaving Gel. Edge. Regular or Lime. 6¼ oz. Container 99¢
Bromo Seltzer For upset stomachs 5¼ oz. Bottle $1.19
Playtex Tampons Regular or Super. Package of 30 $1.59

Ecuador Grown
Bananas
Plump, Firm Fruit
8 lbs. for $1.00

SAFEWAY
CANADA SAFEWAY LIMITED

Americans wasting billion on vitamins

WASHINGTON (UPI) — Consumer groups told a Senate health subcommittee that Americans are wasting perhaps a billion dollars a year on vitamins and other food supplements they really don't need.

But the health food and vitamin industry said consumers had a constitutional right to choose what they want for their nutrition, and the government should not be engaging in "dietary dictatorship."

GB 75, Unison

Scab force 'danger'

LONDON (Reuter) — Defence Minister Roy Mason made a scathing attack Thursday against two groups which were reported to have plans to provide vital services if Britain is threatened by crippling strikes.

In a statement, Mason spoke of a neo-Fascist groundswell which, he said, wants to act "as a catalyst for all those extreme and, indeed, Nazi-like functions, to band together and overthrow our well-established parliamentary democratic procedure for national government."

Mason was referring to the two groups known as Great Britain 75, or GB 75, and Unison.

The statement followed reports in London newspapers earlier in the day that GB 75 would use helicopters to jump picket lines and bring supplies to strikebound factories, or to take specialists in to maintain essential establishments in case of labor strikes.

The men in GB 75 would be mainly engineers, computer experts, scientists, technicians, helicopter pilots, truck drivers and others with special skills.

GB 75 is the brainchild of Col. David Stirling, founder of Britain's Special Air Service who came to be known as the Phantom Major during the Second World War because of his exploits behind Nazi German lines.

The Daily Express says GB 75 is supported financially by leading British businessmen and industrialists with legal experts on hand to ensure that it stays within the law.

An extract from a GB 75 planning document, reported written by the 56-year-old Col. Stirling, visualizes the establishment of "the Greater Britain League," with a big, popular membership.

Unison, the other self-proclaimed "law-and-order" organization, was founded by Sir Walter Walker, former NATO commander. GB 75 and Unison are not connected.

United Church favors merger

GUELPH, Ont. (CP) — The United Church of Canada gave general approval Thursday to the idea of union with the Anglican Church of Canada.

A vote of the 26th general council of the United Church was overwhelmingly in favor of the principle of union and the assembly called on the Anglican Church to submit by Nov. 30 any revisions it wishes to make in the plan of union now under consideration.

The vote said the general council is convinced that union represents "the direction in which the United Church of Canada should move." Union has been under negotiation since 1943.

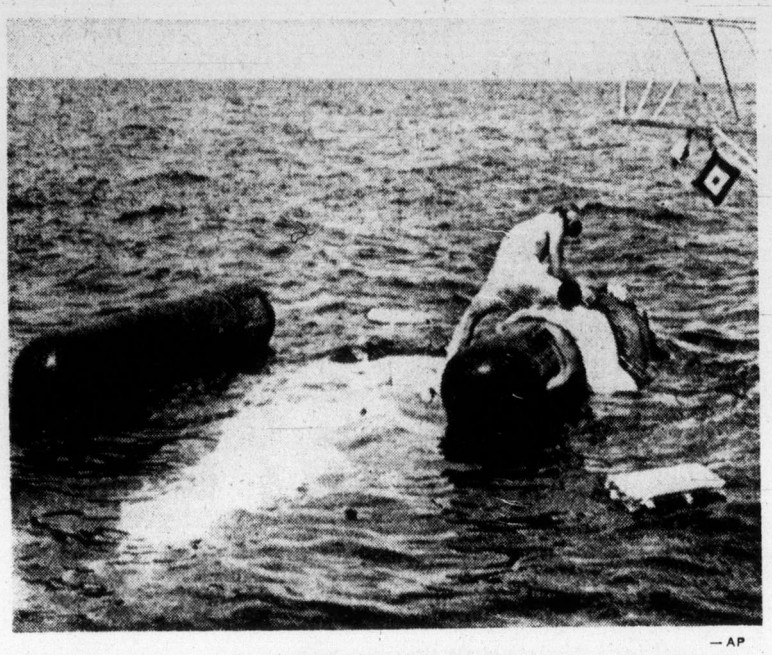

— AP

CBS copter crashes

U.S. Coast Guard swimmers haul injured victim of downed helicopter onto pontoon of craft which is visible, upside down, underwater after it crashed off Newport, R.I., Thursday. CBS news team was aboard, observing America's Cup trials when copter went down. Cameraman Robert Oddo was killed, the other two occupants seriously injured. Cause of crash remained undertermined.

Fertility 'not cause'

BUCHAREST (Reuter) — the Vatican has blamed "the selfishness of the rich rather than the fertility of the poor" for the world's population problems.

French-Canadian Bishop Edouard Gagnon, chief Vatican delegate at the United Nations World Population Conference here, made the charge to reporters after his delegation joined in the growing conference dispute over how population problems should be tackled.

A new set of principles, defending the Roman Catholic Church's ban on contraceptives and abortion, was placed before the more than 130 delegations gathered here to draft a "world plan of action" on population.

"Women and children first — this is the rule proposed by the Holy See," Bishop Gagnon said.

The draft plan is already under attack by Argentina and other countries which want it to emphasize economic development of the Third World as a better answer to population problems than curbing population growth.

Bishop Gagnon said the conference is based on the reality of two great human problems: "Underdevelopment, which is difficult to eliminate, and growth, which is difficult to control."

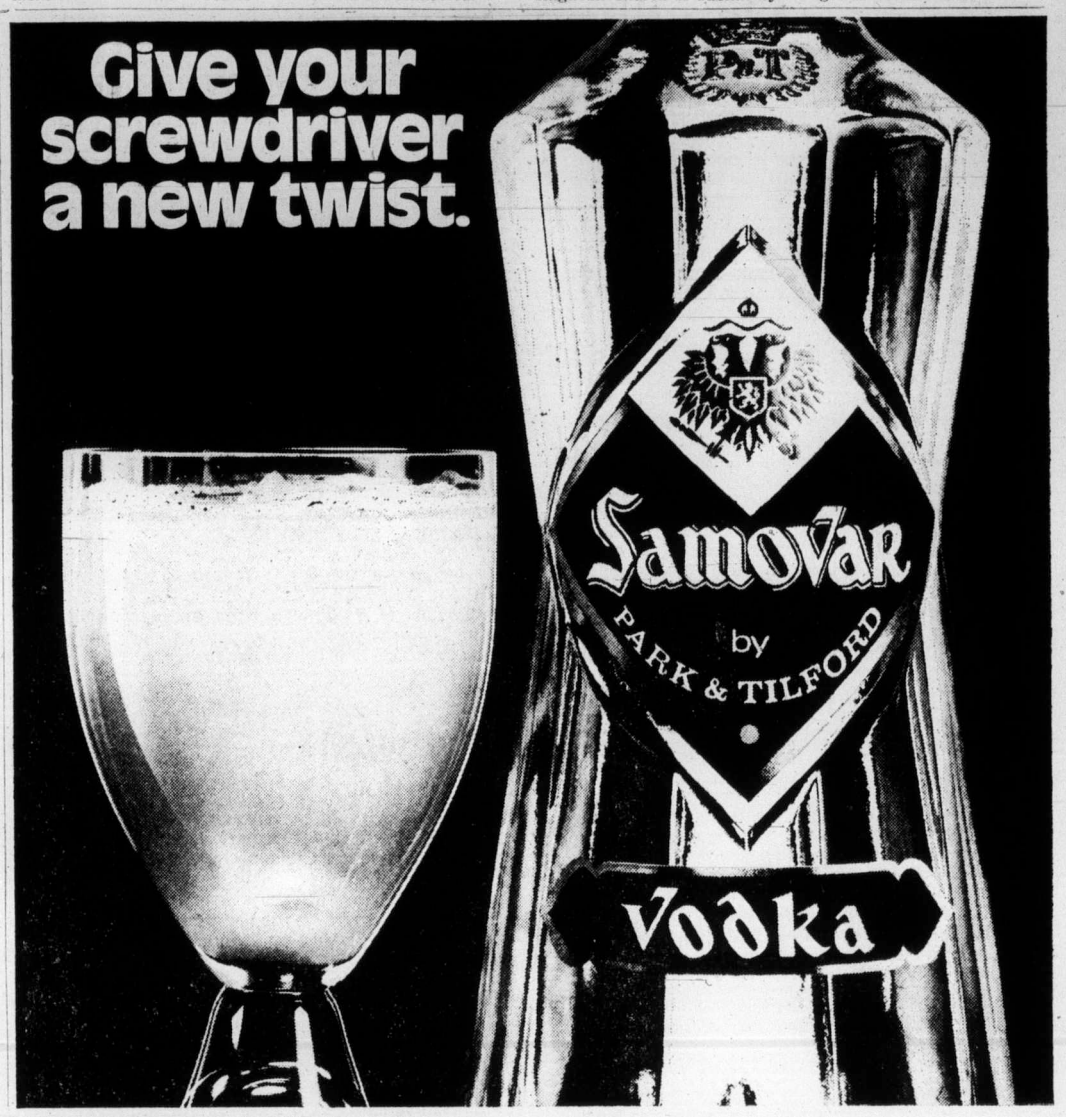

Air Canada's three "big ones" every day to Toronto.

747 9.15 a.m. Non-stop. Arrives 4.25 p.m.

L-1011 1.05 p.m. One-stop. Arrives 9.20 p.m.

L-1011 2.00 p.m. Non-stop. Arrives 9.10 p.m.

Only Air Canada gives you the choice of three "wide body" jets from Vancouver to Toronto, every day of the week. Two of them are non-stop, and all three take off at popular departure times.

Both the L-1011 and the 747 are magnificent aircraft, with plenty of room to relax. And our seating arrangement means even more comfort. You can enjoy your choice of music on either plane, and the 747 shows current movies* as well.

Another great feature is curbside baggage check-in at Vancouver and Toronto—you don't have to carry your bags to the counter.

So come with us. For our three "big ones". For our choice of take-off times. For your convenience. (Also L-1011 services to Calgary and Montreal). Call us, or your travel agent, for flight, car and hotel reservations. One call does it all, with Reservec II.

AIR CANADA love you to come with us

*"By Inflight Motion Pictures Inc."

Book through your Victoria Travel Agents Association Member

ALADDIN 656-5561 · BCAA 382-8171 · BAYSHORE 382-7103 · BLANEY'S 382-7254 · BURRITT 386-7674 · WESTERN CANADA 382-6160

FEATHERSTONE 386-6101 · PAULIN 382-9168 · TOTEM 386-3277 · TRAVELEYDEN 388-4201 · TRAVELWORLD 382-3121

The Daily Colonist.

"An Independent Newspaper . . . The Organ of No Clique or Party"

1858 — Published every morning except Monday by The Colonist Publishers Limited at 2621 Douglas Street, Victoria, B.C. Second class mail registration number 0516. All undelivered copies or any notices respecting changes of address are to be sent to the above address. Member Audit Bureau of Circulation. — 1974

RICHARD BOWER — Publisher and Editor-in-Chief

Dawdling at a cost

WHEN HEALTH MINISTER Dennis Cocke loosed the reins on hospital construction spending in British Columbia, says The Province, "he took the taxpayers off on a gallop that's taking their breath away. Indeed if the program is allowed to escalate much more, he could have a taxpayer revolt on his hands."

The taxpayers of the Capital Regional District may be glad in a way that they are clopping along at a slow walk or stopping to taste the grass. But it's no comfort that this pace is going to cost them more money in the end.

They voted a year and a half ago to borrow and spend up to $22.5 million to modernize and expand acute-care hospitals in the district, and the referendum purposefully was put in the most general terms to allow maximum flexibility: to permit changing solutions to changing problems.

But it is only of late that the regional hospital board has authorized its advisory committee to take the first step toward getting actual plans on paper.

The committee will draft terms of reference for a consulting firm which will be engaged to make a study of needs and produce a functional program. By the time this study has been completed, presumably a regional hospital planning commission will be in existence and ready to prepare firm plans for renovation and new construction of hospital accommodation.

By then, however, and later when the hospital space is no longer just on the drawing boards, that $22.5 million may look pretty puny. Regional hospital boards, moreover, need no longer go to the ratepayers for permission to spend more. Mr. Cocke has freed them from that restraint.

The Province says that the estimated cost of a five-year program approved by the taxpayers of the Greater Vancouver Regional District in 1972 already has jumped from the original $95 million to $135 million and could reach $230 million by the end of the program. That's not entirely because of inflation, the paper says, but because local hospital boards are getting more ambitious in the size and style of expansions they want.

If Greater Vancouver's costs in a five-year program could jump from an estimate of $95 million to an actual $230 million, the capital district's presumably could grow to about $55 million in the same time — but it looks as if it is going to take a lot longer.

The need to overcome the shortage of acute-care hospital space is one reason to press ahead with all possible speed on the actual planning of the new facilities. The mainland "gallop" and its effect on the local ratepayers — as well as the taxpayers of the province — is certainly another.

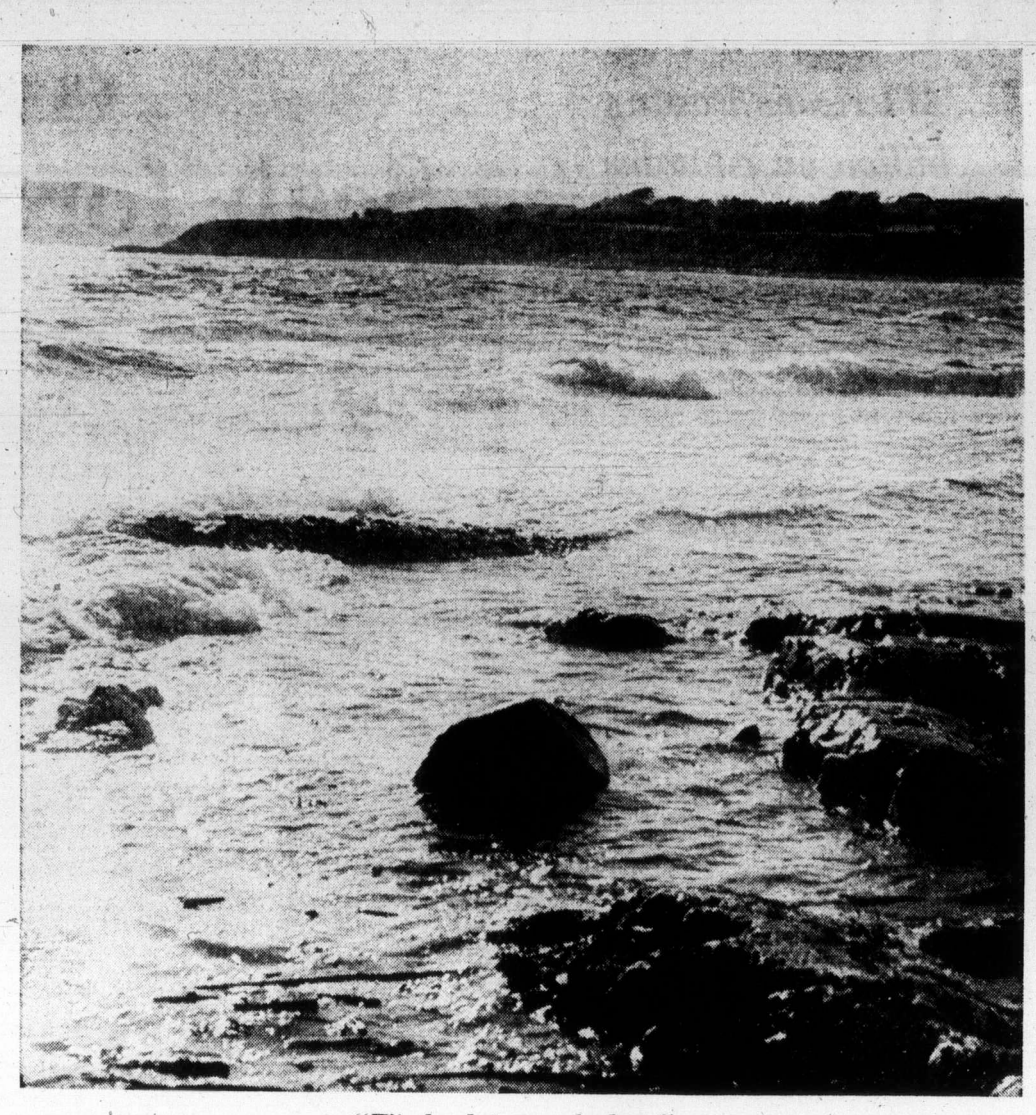

"Winds their revels keep"

From Dallas Road — Alice Kimoff

The price of sugar

WHEN DESMOND LUNDY read in a letter to the editor of The Colonist of sugar being sold in Alberta at $3 for 25 pounds, he didn't waste any time. Mr. Lundy has a wine-making supplies shop, and an interest in his customers' complaints of the high cost of sugar, which costs about $11 for 25 pounds in Victoria. The letter said the writer had been informed Alberta merchants were selling beet sugar, grown and processed in that province, at the much lower price.

Mr. Lundy got on to the telephone to relatives in Calgary and a quick check of four stores there disclosed that the price of sugar was $4.49 for ten pounds, give or take five cents — or about $11.23 for 25 pounds.

We hope that meanwhile, no one hired a truck and headed for the other side of the Rockies.

We also hope, however, that Beryl Plumptre, the chairman of the federal Food Prices Review Board, will include in her board's studies of sugar prices this aspect of refined sugar production.

A year ago, according to a Canadian Press report from Toronto, Canadian shoppers were paying only about $3.75 for 25 pounds of sugar. Americans, the Associated Press has reported, were paying slightly more. Now the price has gone to the earlier mentioned $11 or more in Canada and to about $10 in the United States.

Mrs. Plumptre appears to agree with the industry that with highly competitive buying of raw sugar on the international market and the present tariff arrangements, Canada could not have done much better on the costs of its raw sugar imports. But it would be gratifying to consumers if her board were to report on the profits of the industry, especially where Canadian-produced raw sugar is used.

The Associated Press account from New York says that Amstar Corp., the largest sugar refiner in the United States with more than $1 billion in annual sales, reported a 110-per-cent increase in annual profits to $31.4 million in the year ended June 30. The profits in the fourth quarter alone were $15.2 million compared with $5.9 million in the third quarter. Other companies showed similar swift advances in profits.

A second part of a two-part report on sugar by the Food Prices Review Board is due in another month, and Mrs. Plumptre indicates it will find an excess of sugar refining capacity in Canada and yet a continuing expansion.

"It must be a very profitable industry," she is quoted as saying, in this context.

We trust — and so will all those housepersons busy putting up fruit with sugar at its present price—that this is not just a wistful, passing remark.

Ottawa Offbeat

Managing the political news

By RICHARD JACKSON, Colonist Ottawa Bureau

Have you ever seen the federal administration holding so still, with so little political noise coming out of the national capital?

It's been seven weeks now since the July 8 election, and apart from his custom-required post-campaign press conference and the cabinet reorganization, Prime Minister Trudeau has been withdrawn to the point almost of becoming a recluse.

Former Conservative Prime Minister Diefenbaker, who somehow manages, as always, to get himself into the news nearly every day, finds Mr. Trudeau's silence and seclusion approaching the uncanny in its unreality.

★ ★ ★

"You'd never guess," he says, "from all the apparent inactivity in Ottawa, that we're caught in a global inflation crisis."

But unreal or not, that's the way it's going to be until the prime minister decides differently.

For out of the election came more than a solid Trudeau majority mandate.

There emerged, too, official confirmation of a suspicion long held, but never before so openly substantiated, that the Trudeau government has been in the business of manipulating and managing the political news.

★ ★ ★

The prime minister has been quoted as terming the process a "co-ordination or orchestration" of public information.

The motive for manipulation?

To secure what the prime minister has defined as "maximum media coverage," and, of course, it follows on that, the fullest possible benefit to the government.

This packaging and marketing of public information as if it were a product to be merchandized by the government came to light during the election campaign.

It was disclosed in a memo to all federal government departments, boards, bureaus, commissions and assorted other agencies from Joyce Fairbairn, the legislative assistant to the prime minister.

When Parliament is in session, among Miss Fairbairn's other duties is the briefing of the prime minister on the developing news so that he may better be prepared to answer Opposition questions in the Commons.

Her remarkable memo directed every branch of the enormous federal establishment to clear the release of all government announcements and public information through Senator Keith Davey, the Liberal campaign co-chairman.

The purpose was to "produce maximum publicity through proper timing and presentation," she wrote.

And underlining the "not," she instructed that public information must not be released until Senator Davey had pronounced what she defined as "his judgment" on timing and presentation.

★ ★ ★

Meanwhile, throughout his campaign, the prime minister held no press conferences and answered no questions.

Instead, public information was processed, packaged and promoted for political profit.

Conservative Leader Stanfield denounced it as "a conspiratorial screening" of information of public policy and as "obsessively secretive."

The prime minister hurriedly took full responsibility, reporting that Miss Fairbairn had written and circulated the memo "on my behalf" and instruction.

"We do this year in and year out," he declared, as if it were nothing more than routine.

But if it were "year in and year out" practice, as he shrugged with studied indifference, why did it have to come to light in a "leak" of the memo to the press by what must have been a senior public servant who had to be close or near the top of the federal administration and who, quite obviously, considered it quite a remarkable document?

And remarkable it surely had to be, this first-ever public confession — negating so many, many indignant denials in the past — that the government was "cooking" the news to its political taste.

Kind of creepy, what?

Will Argentina go nuclear?

By JAMES NEILSON from Buenos Aires

When India exploded a nuclear device for "peaceful purposes" on May 18, one of the biggest questions raised was: Who comes next? The once exclusive nuclear club now has six members, including two of the poorest and least developed countries on the planet. The necessary technology, for decades carefully hoarded by the major powers, is gradually filtering through to more backward countries. For middle-sized, fairly developed nations like Argentina or Brazil, going nuclear is a feasible option.

When drawing up their lists of the nations most likely to become nuclear powers in the near future, experts usually put Argentina very close to the top. Argentines, flattered by this demonstration of international esteem, are beginning to give the question serious thought. Although most responsible politicians, industrialists and scientists tend to pooh-pooh the idea, the debate that followed the Indian blast suggests that Argentina could one day prove vulnerable to the nuclear bug.

★ ★ ★

For the ruling Peronists, an Argentine atom bomb would repair the damage done to their self-respect over two decades ago when an Austrian hoaxer persuaded the then President Peron that he had discovered a cheap way of building an atomic bomb. An impressive-looking assortment of equipment was put together on an island in a Patagonian lake and the government announced to a startled world that Argentina had become a nuclear power. The announcement proved premature, to the regime's considerable chagrin.

Today Argentina is in a position to make a more serious attempt. The country possesses sizable deposits of uranium: one, in the Andean province of Mendoza, is so substantial that a National Atomic Energy Commission official described it as "a whole province of uranium." He was exaggerating, of course, but Argentina certainly has all the uranium it is likely to use.

But more important than the natural resources available, Argentina's nuclear power program has got off the ground, and Latin America's first nuclear power plant at Atucha, near Buenos Aires, which started feeding electricity into the national grid on March 20, is already producing plutonium.

According to the Argentine physicist, Carlos Varsavsky, the country will have a plutonium stockpile exceeding 2,000 pounds within five years, and Argentina is quite capable of developing the technology to separate plutonium without any foreign help whatever.

"Once this is done," says Varsavsky, "a bomb is just one more step. Don't forget that the necessary technology dates from the forties."

★ ★ ★

The ability to go nuclear is there, but what is so far lacking is the will. Should Brazil, which lags behind Argentina in nuclear technology, go ahead for some reason the Argentines would be close behind. All Argentine military strategy presupposes that Brazil would be the country's most likely foreign enemy. This posture is now traditional, and from time to time there is fevered speculation about the possibility of war with the tropical giant to the north.

The occasion for war could be Brazilian intervention in Uruguay—and Brazil reportedly massed troops on the Uruguayan border when the Tupamaro urban guerillas were at their height in Uruguay three years ago. Brazil's ambitious hydro-electric power program has also caused bad feelings and the problems it raised have yet to be resolved. If the program is badly or maliciously managed it could pollute rivers flowing into the Argentine heartland, or lower the water level, and thus cause serious difficulties to Argentina's many river ports as well as wrecking the country's irrigation systems in the northern provinces.

There are also more distant dangers. Brazil's population has already shot past the 100-million mark, and could reach 200 million by the end of the century. Argentina, with a land area nearly as big as India's — and most of it fertile — will be lucky to have 35 million inhabitants by the year 2000. Already, some Brazilian thinkers have suggested that Argentina's wide open spaces would be a "natural" area for Brazilian colonization. This issue surfaces every few years and frightens Argentines, who are uneasily aware that they have more than their fair share of the world's land area and have done little to exploit it.

For the moment, however, Argentine leaders insist that their atomic energy program is completely pacific. They insist — as did the Indians before May 18 — that they have no intention of developing a nuclear armory. The country has spearheaded Latin America's entry to the nuclear age with the Atucha plant, and has already begun work on a second plant at Rio Tercero, in the inland province of Cordoba. The raw materials will be natural, rather than enriched uranium, for strategic reasons. The Argentines refuse to use the more common enriched uranium process because they feel it would make them too dependent on the United States. The Rio Tercero plant is being built by a mixed Canadian-Italian consortium, and the technology used will come from Canada, which leads the world in natural uranium reactors.

★ ★ ★

This is causing a certain amount of misgivings among the Canadians, who also supplied India with the necessary know-how to build what turned out to be a nuclear bomb. Adding to their misgivings is the nuclear pact between India and Argentina, signed on May 28, but announced on the eve of the Indian explosion. The two countries agreed to help each other's nuclear programs, and opened channels through which bomb technology could flow should Canadian safeguards prove too stringent.

There is no reason to doubt the sincerity of Argentine civil and military spokesmen when they disclaim any intention of acquiring nuclear weapons. But this could change in a very short time. The country's atomic energy program is advancing rapidly. In the early 1980s Argentina will build at least one nuclear reactor a year. Plutonium stockpiles will grow and the technology will be absorbed and refined. With every year that passes it will become easier and cheaper for Argentina to build a nuclear bomb. Should more third world nations go nuclear, and every nation — Israel, Egypt, Pakistan, Iran, Cuba — can claim it is a special case, the day will surely arrive when Argentina's generally nationalistic leaders feel that their armed forces, too, should have nuclear weapons and be enabled to walk fully dressed to any conference chamber.

OFNS — Copyright

The Now Society

"Sure, it was painful—but what the hell, out of it came his screenplay and my novel."

Health service defect

Soviet medicine chase

By DEV MURARKA from Moscow

The Russians take pride in their health service. They have first-rate doctors and surgeons, though their equipment and the standard of nursing perhaps leaves a great deal to be desired. But the service is free for Soviet citizens and for foreigners like tourists. Above all, medicine is cheap — provided one can get it.

Getting even the most ordinary medicine can be a tiresome and frustrating exercise. Obtaining special medicines can be a real headache to those requiring them. It is more than likely that even if one wants ordinary vitamin tablets, the nearest pharmacy will have run out of stock, the next one will be closed for repairs or stocktaking, and the third one may have them, if one is lucky.

No one seems to know why this should be so. There is, of course, bureaucratic bungling all along the line. Sometimes the shortages happen simply because the shop has forgotten to send its requisitions. Sometimes it happens because no one has thought of doing anything about it. Russians, doctors as well as laymen, even have a special word for it — defectura. It is untranslatable. It means a list of medicines which has disappeared from shops.

★ ★ ★

Quite often a medicine in steady demand which has been in use for years and years completely disappears because it has been placed on the defectura. The idea is that it will be replaced by a substitute. But if one goes a little deeper it is found that the manufacture of the substitute has not even started when the production of the old medicine is stopped. Irate members of the public write to the newspapers or to their local party organizations, but things move slowly or not at all.

Recently, the weekly Literaturnaya Gazetta, which often investigates such complaints in detail, wanted to get to the bottom of the problem. Its reporter went to an office near the Kremlin where people are supposed to be able to find out about the availability of medicines. He described a small office with a woman attending to four telephones, all ringing constantly.

★ ★ ★

Her replies were of three sorts, and always the same: "No." "We have not received it," or "Try such and such shop." Waiting to ask her the same questions and get the same answers was a long queue of sad, tired Muscovites.

The reporter picked on one item, peach stone oil, apparently much in demand but not to be found for love or money anywhere in Moscow. He sent a letter of inquiry to the appropriate ministry, but when he went to investigate the fate of his letter he found that he was kept running from floor to floor — 28 floors — of the building. At long last he found that there was a plant in Armavir, a modern one at that, which was supposed to produce peach stone oil.

He went there, and found that the plant was full of barrels of the oil. He was told that there was no demand for it and that the plant manager was desperately trying to unload his stock on to cosmetic manufacturers. The manager, when informed of the shortage of his product in Moscow, replied that he had telephoned and sent cables to the capital with no result.

The same sort of carelessness and bungling is repeated in the distribution of other medicines. The reporter found that one medicine was always supplied as tablets when the chemists really needed it in powder form. He went to the factory, not very far from Moscow, and found that no one had ever asked the factory to produce powder, which in fact would be easier. Instead, the tablets went on being produced and the chemists had to crush them to produce the necessary ingredient for dispensing.

★ ★ ★

The reporter discovered something else. The defectura was apparently sent to doctors personally, urging them not to prescribe medicines on the list because of the shortage. He even discovered a proper official form, printed in 1961, on which the chemists' shops could file complaints against the doctors who prescribed defectura medicines.

So the cycle of muddles and shortages in the production and distribution of medicines continues unabated, while patients and their relatives go on suffering.

OFNS—Copyright

Today in History

By THE CANADIAN PRESS

Lady Patricia Ramsay, daughter of the Duke of Connaught, governor-general of Canada, presented colors to Princess Patricia's Canadian Light Infantry 60 years ago today — in 1914. The regiment was raised with $100,000 offered by Montreal millionaire A. Hamilton Gault within 24 hours of the outbreak of the First World War.

1628—The Duke of Buckingham was assassinated.

1775—King George III declared the American colonies to be in a state of open rebellion.

1793—The French revolutionary government conscripted the entire male population.

1920—The Grand Trunk Railway merged with Canadian National Railways.

Political strife shatters Asia highway dream

The Asian Highway, whose engineers dreamed of driving from Singapore clear through to Western Europe, has ended up as a gigantic cul-de-sac — for the time being, at least.

ESCAP, the United Nations Economic and Social Commission for Asia and the Pacific, has abolished the permanent co-ordinating committee through which participating countries consulted on plans for the mammoth road scheme.

By ALAN CHALKLEY from Hong Kong

This means simply that the project has been placed in a "pending" file.

At first sight, the move seems shortsighted. The goal of being able to drive (and ship goods) by road all the way from Western Europe to Singapore and Saigon and back is a good one.

The expensive nature of air freight and the dilatory and monopolistic nature of sea freight, with the bulk: breaking required in both these methods, suggest a complete road system would have provided healthy competition.

When the idea got off the ground in 1959, the highway was designed to run from Turkey through Iran, Pakistan (with spurs to Afghanistan), India (spurs to Sri Landa), Bangladesh, Burma, Thailand (spurs to Vientiane, Phnom Penh, and Saigon), Malaysia and Singapore. Ferries would carry motor transport across to the southern tip of Sumatra and on to Java.

The most successful participants have been the West Asian nations of Iran, Pakistan, and Afghanistan, where the road system is almost complete. India's sections are within striking distance of completion. The roads from Thailand down to Singapore and up to Vientiane, in Laos, are in good shape.

But two bad gaps remain. One in Burma, where the highways are only dotted lines on a map, drawn as promises. There has been almost no development — and Burma does not attend ESCAP meetings. The other gap is across the battle-scarred plains and hills and mighty rivers of Cambodia and South Vietnam.

The road engineers face a challenge (but not an impossible one) across the mountain-ribbed terrain of Burma. One planned route runs uncomfortably close to the tangle of tribal and political tensions in the Golden Triangle, near China. And in Indochina, the problem is that Hanoi would resist any main transport routes that ran east-west — the North Vietnamese strategy being to build north-south roads through Laos, Cambodia and Vietnam.

There are also problems on the West Asian side. Between Iran and Pakistan lie the rebellious Pathan peoples who look to Afghanistan (and therefore to Russia) for help in attaining independence. Iran's western border looks into Iraq (which is Moscow-oriented).

The Soviet Union would very much like to have good roads, and friendly police and customs posts, running from Afghanistan into India and so into the Indian Ocean, both for trade and for strategic purposes. Afghanistan alone would like its own clear way to the Iranian coast for foreign trade (via an independent Pushtunistan, for instance).

In this situation, which may not peacefully compromised for decades, none of these countries will feel comfortable about good road communications, each will place serious obstacles in the way of free trade along these routes.

The building of four-lane highways merely for busloads of tourists is not the name of the game. In fact, one of the objections to the Asian Highway has been that it would bring a flood of hippies.

The name of the game is bringing goods back and forth from door to door, instead of via the cumbersome shipping lanes or by expensive air freight.

It was a well-run campaign in its day. The ESCAP (then called ECAFE) co-ordinating committee was in the hands of skilled public relations men who produced some beautiful maps backed by good promotion material — the "joining of friendly hands across the continents!"

And if the plans had been played out as visualized, the Highway would have been completed and roaring with traffic by now.

In a world of politics and racial rivalry, it would have been wasteful to plan and finance the project at that time. But the vehicle is still there when interested parties are ready.

Colonist - Monitor Service

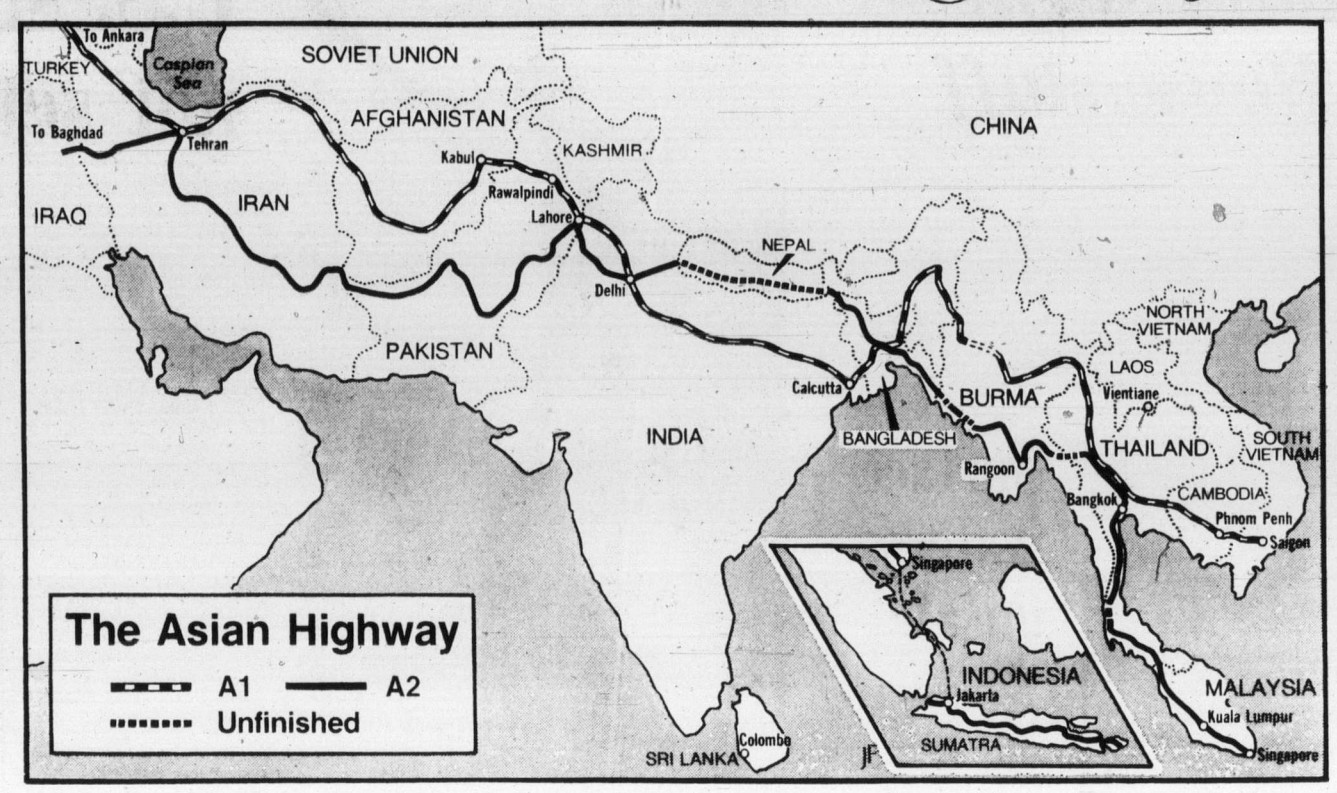

China's bosses turn 'thoughts' toward industry

By CHARLES R. SMITH from Hong Kong

China's mass political campaign has taken a more subdued turn, apparently because the communist leadership decided party ranks were paying so much time to ideological struggle they nelected industrial production.

Calls from radical elements for more violent political struggle have been subordinated to demands from top leadership levels for more emphasis on economic output.

China publishes few meaningful statistics on production, but there are some fairly clear indications in official reports that productivity, while increasing, was not going up as much as leaders hoped.

This is particularly true of the industrial sector, one of the main arenas for the political struggle centering around criticism of the ancient sage Confucius and Lin Piao, the late defense minister.

Provincial radio and newspaper reports repeatedly refer to numerous unspecified "problems" and "sabotage activities" which have disrupted production as well as transportation and communications.

(In Taipi, the nationaist Central News Aency said Wednesday China is either holding or actively making preparations for its 4th national people's congress, originally scheduled for 1969 but postponed until now.

(Quoting intelligence sources in Hong Kong, the agency said the congress is probably being held secretly somewhere in central China because party leader Mao Tse-Tung fears that it may "reveal the serious crisis of his regime."

A high Communist party official in south China's Kwangtung province told a crowd of 70,000 attending a mass rally on production recently to deal "resolute blows" to those who conduct "sabotage activities of the class enemies."

In Harbin, one of China's major industrial cities in the extreme northeast province of Heilungkiang, an editorial in the leading provincial paper quoted Chairman Mao as warning, "some comrades have thought it impossible to spare time for economic construction because the revolutionary war keeps people busy enough, and they have condemned anyone arguing for it as a rightist deviationist. Comrades, such views are wrong!"

United Press International

Canada key in energy plan

By AL COLLETTI from New York

Dr. Aaron Segal of Cornell University said this week that Canada must be included in the future plans of the United States which is seeking to become self-sufficient in energy by 1980.

Segal, a researcher and teacher involved in the science, technology and society program at Cornell, told a U.S. government-sponsored hearing that Project Independence makes sense for Canada and the U.S. together but not for either country alone.

The Federal Energy Administration is holding public hearings in several cities on the pro and cons of Project independence. First proposed by former president Richard Nixon, its long-term goal is to reduce U.S. reliance on foreign energy sources by decreasing energy demand and increasing domestic resource development.

"Through joining forces as co-equals, Canada and the U.S. can free themselves from the risk of energy source curtailment and of price-gouging," Segal said.

"At the same time our joint research and development efforts can speed up the day when all the world enjoys energy from renewable, infinite sources."

Canadians have ooposed a North American energy policy because they felt it would milk Canada of more of its natural resources.

However Segal urged that Prime Minister Trudeau and President Ford should agree to:

- A Canadian-American research and development effort, costing perhaps $150 million a year, to upgrade the ecologically safe Canadian heavy water reactor, Candu.
- A series of largely U.S.-financed nuclear power stations using Candu reactors with natural uranium to be built in Canada, probably in the provinces of New Brunswick and Quebec, for nearly 100-per-cent export to the U.S.
- A shared controlled thermonuclear fusion research and development effort.
- A joint effort to improve the water resources and hydroelectric power management of the "seriously polluted" St. Lawrence seaway and basin.
- Continue the research and development and capital financing of the oil sands plants that are operational and under construction in Alberta.
- The proposed $5.5 billion Mackenzie Valley natural gas pipeline, the largest single project ever jointly undertaken by Canadians and Americans.
- Continue and increase joint Canadian-American efforts at offshore oil exploration, especially near the Labrador coast.
- Explore jointly the massive hydroelectric potential of Canada, including such projects as James Bay in Quebec.

In other developments, Robert Ward, president of Alaskan Arctic Pipeline Co., told the hearing that governments "must create the appropriate atmosphere" to allow the development of such huge and expensive projects as Arctic natural gas.

"Without projects such as the gas pipeline to make Arctic gas available to United States markets, energy independence will be a goal much more distant."

Ward said governments should do everything they can to encourage capital investments from the private sector for high-cost energy projects, and in the long run may have to provide some of the capital for them.

He said inflation has sent cost estimates soaring. His latest estimates placed the entire cost of the Arctic natural gas project at more than $10 billion. Previous estimates were slightly under $6 billion.

Alaskan Arctic Pipeline Co., based in Anchorage and its sister company, Canadian Arctic Gas Pipeline Ltd., have filed applications for governmental authorization in the U.S. and Canada to construct and operate a large-volume, high-pressure gas pipeline that would cover a distance of more than 2,600 miles.

When fully powered, it could carry 4.5 billion cubic feet of gas a day from the North Slope of Alaska and the northwest corner of the Canadian mainland and coastal areas to connnecting pipelines in Canada and the U.S.

In creating the appropriate atmosphere, several governmental steps are needed, Ward said.

For example, the companies must be allowed to charge for their services under a transportation contract, or tariff, which will allow the recovery of all costs.

To do this, Arctic Gas will propose to regulatory bodies use of a "cost of service tariff," rather than fixed rates, so that all costs, plus a fair return on common equity, will be collectable.

The tariff must also provide for continuity in the collection of revenues to cover all costs, even in the unlikely event that transmission is interrupted.

Ward said an international agreement between Canada and the U.S. pledging non-interference and non-discrimination, would be highly useful for assuring the credit rating of the securities of the companies involved.

"... we would suggest that a major part of Project Independence should be the shaping of the principles and contours of a legislative program of government assistance which would be available to energy projects which require such assistance, and apply and are found qualified."

From Canadian Press

"Joining forces as co-equals would combat curtailment, price-gouging"

BACKGROUND

Korean conflict reassessed

Did they die in vain?

By KEVIN DOYLE from Ottawa

A little more than two decades ago, the first crack Canadian troops began joining other United Nations forces on the South Korean peninsula for what was to become a bloody, three-year Asian war.

Canadian strength grew to 25,583 men during the costly campaign, 320 of them died and another 1,211 were wounded before Communist forces from North Korea were driven back to the 38th parallel and the fighting stopped.

Now, 21 years after that historic ceasefire, international scholars are beginning a critical, extensive reappraisal of the conflict. Questions they ask are: What lasting value, if any, was achieved by the UN's intervention and did its forces die in vain?

Their discussions, still confined mainly to academic circles and a handful of newspapers, were given an added impetus last week when a gunman attempted to murder South Korean President Chung Hee Park and killed his attractive wife.

Basically, there are three schools of thought. The first holds that the conflict came at the height of the Cold War when the objective of the Russians, the Chinese and the North Koreans was genuinely believed in the West to be the takeover of all Asia and eventually the world.

Adherents of this line of thinking contend that whether this really was the intention of any of the Communist countries, the fact that it was believed left the UN no choice but to repel the North Korean advance and the argument should stop there.

A second group of scholars argues that it was, in fact, an intention of the Communists to take over at least all of Southeast Asia at the beginning of the 1950s and that this has since been borne out by their actions in Vietnam, Laos and Cambodia.

These scholars say that had the UN not intervened in Asia — and later the United States alone — all of Southeast Asia would have fallen under Communist advances and such places as Singapore, Malaysia and the Philippines would have been the next to go.

The third and most intriguing line of argument, recently given a full airing in The Times of London, holds that the UN action was a waste of lives, money and effort.

During the last six months, Park has virtually eliminated remaining strands of democracy in the country. The government issued emergency decrees which threaten anyone who criticizes the president or his self-designed constitution with death or imprisonment.

Canadian Press

A HOUSE FULL OF FURNITURE? MAKE IT HAPPEN NOW WITH MAIS 3-ROOM GROUP FOR ONLY $549.95

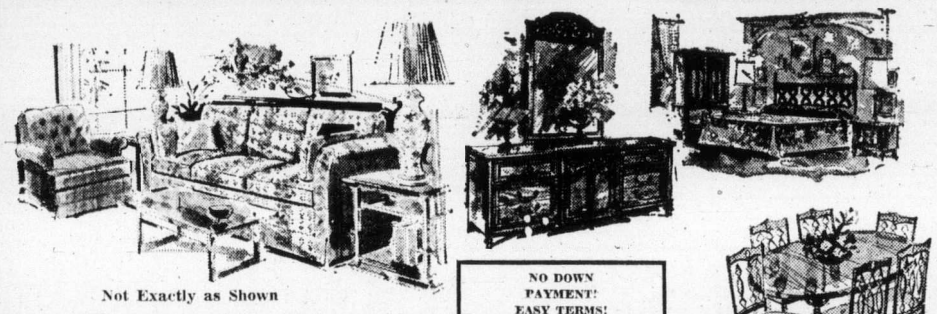

Not Exactly as Shown

NO DOWN PAYMENT! EASY TERMS! ★ ★ ★ 90 Days With No Interest or Carrying Charges.

"Remember . . . if it's not from Mais, you may have paid too much for it!"

★ GROUP INCLUDES ★

LIVING ROOM — 2-Piece chesterfield suite, coffee table, 2 step tables, one floor trilight, 2 table lamps.

DINING ROOM — 5-Piece dinette suite, arborite table top with extension leaf and four matching hi-back chairs.

BEDROOM — Double dresser with mirror, 4-drawer chest, headboard, footboard and rails, box spring and mattress.

Meet the Best Group in Town Today at Mais — Easy Terms

WIN: $30.00 FOOD HAMPER
Your Own Selection (One Each Week)
Courtesy
WELLBURN'S FOOD MARKET
3 Blocks South of Mais Furniture
LAST WEEK'S WINNER:
CHRIS THOMAS, 2849 Knotty Pine Road

NOW! ZENITH® Color Portables
At Zenith the Quality Goes in Before the Name Goes On
Priced As Low As $399.95

Mais FURNITURE and APPLIANCES
1821 Cook Open Fri. 'til 9 385-2435

SPECIAL! 39" MISMATCH BOX SPRING AND MATTRESS
Brand New U-HAUL $65.00 A Set

CBS News shuffles White House staff

NEW YORK (UPI) — Dan Rather, White House correspondent for CBS News, has been named anchorman-correspondent for the CBS Reports documentary series, it was announced Thursday by Richard Salant, president of CBS News.

Salant said Rather's appointment marks the first time since the days of the late Edward Murrow that a single correspondent will head all broadcasts of the series.

In addition to his CBS Reports duties — which will include 10 to 12 hour-long reports a year — Rather will anchor both the Saturday and Sunday editions of CBS News, Salant said.

He will continue to do other political reporting in election years.

Rather had served as White House correspondent since 1964 with the exception of lengthy reporting assignments in Vietnam and London.

Replacing Rather at the White House will be CBS News Pentagon correspondent Bob Schieffer, who has also reported on national political conventions and the 1972 campaign of Senator George McGovern.

Also joining the CBS White House team will be correspondent Phil Jones, who covered President Ford during his days as vice president.

Oak Bay
2 Bedroom
Town Houses
OAK BAY AVE.
at YALE ST.
$48,500 - $51,900
OPEN HOUSE
MON. to SAT.
1 - 4 p.m.
Whyte & Gower
Oak Bay Properties
592-2407

SCHOOL DISTRICT No. 62 (Sooke)

Schools in School District No. 62 (Sooke) will be open 9 a.m. to 3 p.m. August 26, 27, 28 and 29 to accept registration of pupils new to the District and pupils starting school for the first time.

Pupils who will attend the John Muir Elementary School will register at Sooke Elementary and those who will attend Hans Helgesen will register at Metchosin elementary.

Board of School Trustees,
School District No. 62 (Sooke).

Yes, Business is Good!
One of the Best Dining Places!

Restaurant opportunity. One of Victoria's most popular and unique dining places. Building and equipment, 1.1 acre of property, price of $150,000. Showing excellent income on part time operation. Ideal for expansion. Call for further details.

MAUDE DOBSON 658-8837,
TIM HOSKIN 386-9364
or 382-9191
Canada Permanent Trust

Can IDB help you?

Our representatives will be at the following locations:
Oak Bay Beach Hotel, Aug. 26, Norm Mogensen
Sidney Travelodge, Aug. 28, Fred Zantvoort

If you require financing to start, modernize, or expand your business, and are unable to obtain it elsewhere on reasonable terms and conditions perhaps IDB can help you.

idb INDUSTRIAL DEVELOPMENT BANK

At any time you can arrange an appointment at 777 Broughton St., Victoria, B.C. Tel.: 385-3375.

Surface waters unsafe

Regional health officer Dr. A. S. Arneil has warned that surface waters could be contaminated and should be treated by chlorination or boiling before consumption.

Even when water looks clear and sparkling it could be contaminated, Arneil said in a press release this week.

"This does not mean that it will necessarily cause disease but it does mean the potential is there," he said.

Surface waters are open to contamination by man and beast, the health officer explained, and only in limited access watersheds is there control over such conditions.

Provincial health officers have gone on record as saying these waters should be treated before drinking and "I concur with this view," he added. Arneil's statement was prompted by a complaint from a woman who said she had never been told it was necessary to treat surface water.

On that particular water source the cows upstream had only too obviously been indiscriminate in their deposition of waste, he said.

— AP

A lady spurned

Tall metal sculpture, Naked Lady, is centre of artistic storm in downtown Tacoma's Broadway Plaza. Bruce Vanderhoof, plaza promotional director, brought work from Tacoma community college student artist and would like to donate it to city, but civic arts commission said it has "no significance."

B.C. loans assist new vet clinics

Financial assistance will be available from the provincial government under the Farm Products Industry Improvement Act to help establish veterinary clinics in remote areas, Agriculture Minister David Stupich announced earlier this week.

The minister said in a news release the assistance will consists of guaranteed loans through chartered banks or credit unions.

Assistance will be considered only where the proposed clinic is going to serve large farm animals as the major part of its operation, Stupich said. Priority will be given to clinics designed to accommodate more than one veterinarian.

U.S. state 'brass' not set on Skagit

WASHINGTON (CP) — A state department source said Thursday it is still considering a suggestion by B.C. that the International Joint Commission overstepped its authority 32 years ago in supporting the controversial Ross Dam project.

The source, who asked not to be identified, said lawyers for Seattle Light and Power — the company seeking to increase the height of the dam, a move which would flood 5,000 acres of the scenic Skagit Valley in B.C. — conferred with state department officials earlier Thursday.

"They were trying to sound out our position," he said. "We told them we're still considering the matter."

B.C. made the protest more than a month ago.

Seattle Light's application to raise the height of the dam is under consideration here by the Federal Power Commission. Public hearings, which have been going on intermittently here since May, were adjourned Wednesday until Oct.

The informal meeting here Thursday came amid unconfirmed reports that B.C. and the city of Seattle might be about to open direct negotiations on the issue.

Mayor Wes Uhlman of Seattle wrote the state department about a month ago expressing a willingness to negotiate with B.C. and suggesting the U.S. and Canadian governments might help prepare the way.

State passed the letter to the Canadian government.

Statements filed with the FPC some time ago show that while Uhlman is sympathetic to some aspects of the B.C. position, he is opposed by some members of his own council.

Seattle Light wants to add 120 feet to the height of the dam, a project vigorously opposed by the current B.C. government, with more measured opposition by Ottawa.

The project originally was approved in 1942 and B.C. renewed the approval in 1967. Since the, Canadian sentiment has shifted against the plan, especially on environmental considerations.

The company pays B.C. $3,500 a year in addition to taxes under a 99-year agreement which permits damming of the Skagit, which rises in B.C.

The IJC ruled in 1942 that the project should proceed if both the company and B.C. were contented.

CARLOAD CLEARANCE
1974
REINELL
Next to Red Lion Inn
World of Pleasure

PUBLIC NOTICE
THE CORPORATION OF THE DISTRICT OF CENTRAL SAANICH
TO: The Residents of Central Saanich

If you are a public spirited citizen, willing to voluntarily devote time to the betterment of your Municipality; interested in serving on one of the following boards, or committees, and wish to be considered for any vacancies, kindly forward your name, address, occupation and supporting information to the Clerk-Administrator, P.O. Box 26, Saanichton, B.C.

Kindly indicate which Board or Committee you are most interested in—

1. Board of Police Commissioners _____
2. Central Saanich Advisory Planning Commission _____
3. Recreation Commission _____

F. B. DURRAND
Clerk-Administrator.

SILVER
THE INFLATION FIGHTER
ONE TROY OUNCE .999 PURE SILVER
Introductory Offer only 7.45
COMPARE PRICE AT RETAIL STORES (11.95 and 15.95)
also available: 100 oz., 50 oz., 25 oz., 10 oz., ½ oz. bars
Phone 592-2613 or drop in at:
Suite A, 2186 Oak Bay Avenue
CANADIAN SILVER MARKETING CO. LTD.

Wounded guard dying after $402,000 heist

VAL D'OR, Que. (CP) — An intensive manhunt involving helicopters, tracking dogs and roadblocks continued Thursday for "at least three or possibly four" men who made off with $402,000 Wednesday after robbing a Brink's Canada truck and seriously wounding a guard.

Lieut. Roger Souci, Quebec Provincial Police officer in charge of the investigation, said Thursday three men were seen during the robbery but police believe there may have been a fourth suspect waiting in a getaway truck.

Another police spokesman said the dragnet around this community 270 miles northwest of Montreal is so tight that "the only way the men could escape would be by plane."

The spokesman said police now are sifting through eyewitness reports that may lead to identification of suspects.

The men, wearing masks and armed with a submachinegun and a shotgun, escaped in a panel truck Wednesday after robbing the Brink's truck as it was making a cash delivery to a Royal Bank of Canada branch.

Meanwhile, Adolph Potvin of Timmins, Ont., the Brink's guard shot in the head by the bandits, remained in "very poor condition" in Montreal's Notre Dame Hospital after undergoing surgery for removal of a bullet from his skull.

Dr. Napoleon Martinez, the neurosurgeon who headed the operating team, said Thursday "his chances of surviving are very poor."

The spokesman said the robbers, wearing homemade vests and helmets, opened fire on Brinks guards making a delivery to the bank shortly before the 9 a.m. opening.

Sixty shots were fired.

After the exchange of fire, the bandits ran from the bank and entered a hotel, where they holed up for several minutes before escaping in the panel truck.

Grain blast kills three

JEFFERSON, Iowa (UPI) — Three persons were killed and three others injured Thursday when a series of explosions ripped through the Farmers Co-Op grain elevator.

The dead were all employees of the elevator. Preliminary damage estimates have been set at $250,000, and a fire marshall said a series of dust explosions caused the extensive damage.

Aluminum Siding and Soffit
WESCRAFT
Manufacturing Ltd.
2614 Bridge St. 385-1478

ANNOUNCEMENT

BFI Waste Systems Ltd. brings a new garbage removal service to commercial and industrial customers in Victoria.

BFI, the world's leading waste systems company, is pleased to announce the opening of a full-service waste removal facility in the City of Victoria. Although BFI is new to Victoria, our company is well-known in other parts of Canada. In all we serve more than 140,000 satisfied commercial and industrial customers throughout North America and Puerto Rico.

The new BFI Victoria office provides a complete range of waste collection and disposal services—from handling the smallest collection job to designing and operating total in-plant waste systems for industry.

If you have a waste problem or if you are not completely satisfied with your present garbage removal service—give BFI a call. It could be one of the best business decisions you make this year.

- All new collection vehicles
- All new steel containers from 2 to 40 cu. yds.
- Scheduled collection assures dependable service
- Compactors and balers—sales, leasing, service
- Paper recycling systems

The right combination of equipment and schedules can mean lower waste handling costs for you.

BFI Waste Systems Ltd.
478-5323 478-2412

$23,840
FOR A 3-BEDROOM HOME?
YES, IT'S TRUE!

1,056 square feet of beautiful living on your own property with kitchen, dining room, living room, 3 bedrooms and bath, for only $23,840.

This is a modular home from Wagon Train Homes. A modular home costs less to build and maintains quality construction.

To See One, Call
WAGON TRAIN HOMES LTD.
666 Granderson Rd.
Victoria, B.C.
Phone: 478-8343

Come View
KENSINGTON TERRACE
At Quadra and Inverness
Where luxurious self-owned apartments set in a lovely treed and landscaped environment are going fast . . .

90% Gone in Seven Weeks to Value-Wise Victorians
1 Bedroom $25 - $26,000 2 Bedroom $31,000 up

Sauna, Swirl bath, Billiard room, Hobby and Crafts room, Luxury lounge, Exercise room, Sunroof, Free Parking, Superior sound proofing.

Remember "Everything is Relative" . . .
Just compare the value and price in Kensington Terrace with other self-owned apartments now on the market. We believe your answer, like so many other Victorians, will be:

KENSINGTON TERRACE
Quadra and Inverness
Our lovely hostesses will be delighted to show you our super or apartments in Birch House, Cedar House and Arbutus House — all in beautiful Kensington Terrace.

Daily from 2:00 - 9:00 p.m.

FINANCING AT KENSINGTON TERRACE 10¼ TO 10½%
WHICH IS WELL BELOW MARKET RATES

Kensington Terrace has been primarily recommended by word of mouth by our new owners of whom we are justly proud.
Visit us and sense the atmosphere of this lovely new concept of living.

FOR FURTHER INFORMATION CALL:
Kensington Terrace 383-7444
J. B. Young 598-1818
383-4124 Anytime
Park Pacific Investments

Sockeye run best in years

The best harvest of sockeye salmon in 16 years is shaping up this season.

In a forecast of the run, Jim Woodie, management biologist for the International Pacific Salmon Fisheries Commission in New Westminster, said final figures would be released in about two weeks, but that it appears there will be a harvest of 2 million more fish than in 1970's brood run.

The increased yield comes mainly from the Adams River, part of the Fraser River-Shuswap system.

Interviewed by phone, Woodie said this year's run is estimated at 8 million, an increase of about 30 per cent over the last cycle when the catch was 6 million.

As well as in more northern rivers, B.C. sockeye spawn in five main areas of the Fraser: the Shuswap, Stuart and Francois River systems, and the Quesnel and Chilko lakes.

The good news for the fishing industry in 1974 comes mainly from the Adams River in the Shuswap spawning grounds where it is estimated that 5 million sockeye are navigating upstream to lay their eggs.

"We project both the total run size and the required escapement," Woodie said.

Escapement means the number of salmon that are not caught by fishermen on their return from the sea to the rivers where they were hatched, and will in turn spawn.

In most of the upriver areas, nearly all the adult sockeye return to spawn as four-year-olds so that in any one year returning runs depend on the spawning that occurred four years previously.

The increase in numbers of each generation in recent years demonstrates the success of the International Pacific Salmon Fisheries Commission in its sustained yield program, Woodie claimed.

N. K. Nelson, vice-president of Pacific operations of B.C. Packers in Vancouver, reported 421,000 cases of sockeye already canned in B.C. this year compared with 196,000 canned from the dominantly Adams River run in 1970.

—Colonist photo by Alex Barta

Racing vacation clock

Builders, including carpenters Toni DoSouto and Ron Perkin, are racing against the clock to get major addition to James Bay community school completed before Sept. 3 return to classes. The $521,836 project includes construction of library, activity room and six classrooms to take care of extra load brought on by consolidation of James Bay and South Park schools.

Islanders do well in PNE showings

Riders from Washington and California competed against B.C. entrants in the second section of the Pacific National Exhibition horse show which opened this week.

Brenda Griffin, of Victoria, was winner of the green model hunter class after walking her horse Alimay's Dream, on the first day of the show.

In the PNE sheep show this week, major honors went to Ken and Keith Salmon, of Victoria, in a well-contested class for Border Cheviots, Hampshires and Southdowns. They received championship ribbons and placed second twice and third once.

In the 4-H showmanship classes, Gordon McLeod, Gordon Adams and Barbara Doney, all of Saanich Peninsula Beef Club, and Anne Marie Pedneault of Sooke, tied for first place in the 11 years and under class. Mair Davies, of the Saanich Peninsula Beef Club, followed second.

In the 13-year-old 4-H class, Peter Milburn, of the Saanich Peninsula Beef Club, tied for first place with winners from the mainland.

Other 4-H club winners were Terry Adams and Nevil Dinsdale, both of the Saanich Peninsula Beef Club, and Anne Marie Pedneault and Jamie Cumming, of the Sooke District Beef Club.

Jim and Jean Bartholow of Seabreeze Farm, Victoria, dominated the male section of the shorthorn show and feature beef breed, at the PNE this week.

Their Seabreeze Prince Norman was declared grand champion, best B.C. bred bull and best shorthorn in the show. They also had best B.C. bred female.

5 Inch Continuous
GUTTER
in baked enamel
Takes care of itself for 20 years!
479-3232
FREE ESTIMATES
B.C. ALUMINUM

Thieves hit farm market

Thieves broke into the main-building of the Farmers' Market in the 1600 block Island Highway, some time before 3 a.m. Thursday and prowled through five businesses.

Nothing was taken from a bakery which was entered, and only loss in a restaurant was a glass of milk, some pop, and a glass broken.

From a meat market, however, some money was taken; from The Emporium some jewellry and money, and from a television shop one eight-track tape.

Colwood RCMP, still investigating, suspect juveniles were involved.

● NOTICE ●
BLACKTOP DRIVEWAYS
SPECIAL SUMMER PRICES
MADISON PAVING CO.
385-9822
384-0024

Look what a little B.C. winery can do!

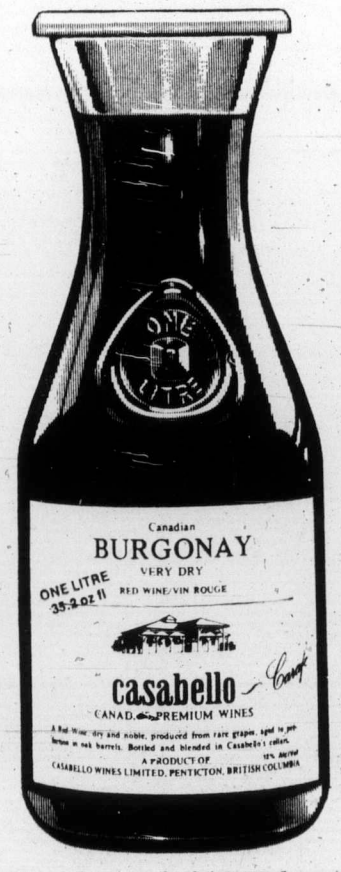

Canada's premier winemaker brings you fine, naturally processed wine in handy re-usable carafes. BURGONAY, BURGON ROUGE, CHABLIS BLANC and PINK CHABLIS . . . a wine for all occasions.

This new range of Casabello wines is available in both one litre (35.2 fl. oz.) and half litre (17.6 fl. oz.) carafes.

casabello WINES LIMITED
New! Casabello Carafe

Woodward's
TEEN COUNCIL 1974-1975

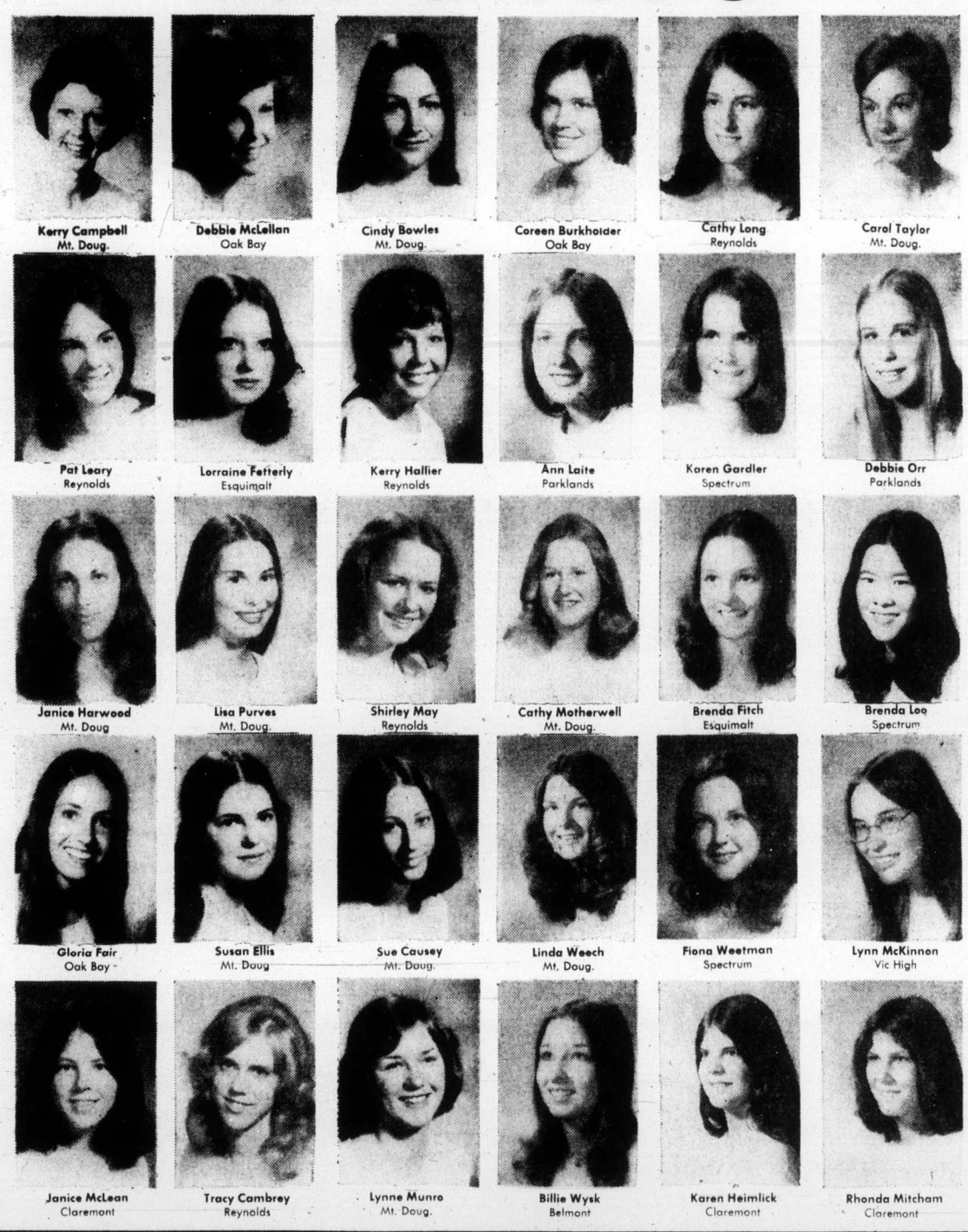

WOODWARD'S TEEN COUNCIL ACTIVITIES

- Keep Woodward's informed on teenage news and views.
- Attend classes every Saturday where they learn many aspects of fashion and merchandising.
- Participate in all Teenage promotions and Fashion Shows for Woodward's.
- Active in volunteer work in the community.

Mrs. Joan Fraser
Fashion and Teen Council Co-Ordinator

IF YOU WANT TO KNOW WHAT IS NEW IN THE TEEN WORLD, ASK THE GIRL WITH A BIG SMILE. A MEMBER OF WOODWARD'S TEEN COUNCIL.

SEVENTEEN BEAUTY WORKSHOP
Classes Commence
Sept. 14, 1974
Saturday Classes
—open to girls ages 13 to 18
Seven weeks, $10.00
Register Advertising Dept.
Monday to Friday, 9:30 to 4:30

EXTRA! Woodward's is EXTRA!
"IN THE NEWS"
with
Great Back-to-School Fashion Coverage Modelled for you by Woodward's Teen Council
Dateline: Fri., Aug. 23, 7:00 p.m.; Sat., Aug. 24, 2:00 p.m., on the Fashion Aisle

Toronto trading

Quotations in cents unless marked $. z—Odd lot, xd—Ex-dividend, rx-Ex-rights, xw—Ex-warrants. Net change is from previous board-lot closing sale.

Stock	Sales	High	Low	Close	Net Ch'ge
Abby Glen	1525	325	315	325	
Aby Gln w	z300	81	80	80	
Abitibi	5293	$11⅝	11	11	—⅝
Acklands	200	$11⅜	11⅜	11⅜	—
Acklnd 2p	500	$13	13	13	
Acme Gas	6000	8½	8	8	—½
Acres Ltd	974	$6	6	6	—⅛
Acres A pr	z24	$31¾	31½	31¾	
Acres wt	z24	10	10	10	
Advocatt	1600	115	95	95	—40
Afton Min	400	400	400	400	—5
A.G.F.M	1000	185	185	185	
Agnico E	500	$7¾	7⅝	7⅝	—¼
Agra Ind	4825	$5¼	5	5	—¼
Akaitcho	600	177	177	177	—3
Albany	1500	29	29	29	
Alt East G	4450	415	390	415	
Alta Kas A	7376	$11⅜	11	11⅛	—⅜
Alta G D p	30	$125	125	125	—5
Alta G E p	300	$22½	22	22	
Alta Nat	800	$18	17½	17½	—½
Alcan	8777	$29¼	28½	28⅞	—½
Algo Cent	954	$10⅝	10½	10½	—¼
Algoma St	6144	$27⅛	26⅜	26½	—½
All-Can B	500	250	235	235	
Allarco Dv	1200	$9	8½	8½	—⅞
Alliance B	2000	$5¾	5¾	5¾	+¼
Alminex	1000	560	455	455	—5
Alpa Ind	700	$10	10	10	
Am Bonza	1500	160	150	160	+5
Am Eagle	3500	65	63	65	
A Leduc	11000	4½	4	4½	
Andres W	115	$8½	8½	8½	+⅛
Anglo-ccn	2450	$20	19¾	20	+½
Ang U Dev	4000	70	70	70	
Aquitaine	2420	$20¼	19¾	20	—¼
Argosy	1000	14	14	14	—1
Argus	100	$18	18	18	
Argus B pr	100	$28¼	28¼	28¼	—1¼
Argus C pr	1000	$10¾	10½	10¾	—⅛
Asamera	2800	$8	7¾	7⅞	—⅛
Asbestos	z150	$18	17½	18	
Ashland C	300	$7	6⅞	6⅞	+¼
Ashland pr	z20	$18	18	18	
Atco A	1700	$13¼	13¼	13¼	+⅛
Auto El	1100	475	475	475	—25
Ato Hard A	400	$11¼	11	11⅛	—⅛
Avoca M	4000	45	40	40	—6
Bad Boy	200	495	480	480	—20
Banister C	700	$5½	5½	5½	
Bankeno	2300	220	210	215	—5
Bank B C	110	$21½	21½	21½	—½
Bank Mtl	4461	$14⅝	14½	14½	—¼
Bank N S	7025	$32¼	32	32	
B Cdn Nat	110	$16⅛	16⅛	16⅛	—⅜
Barex	750	10½	10½	10½	+½
Bartaco	700	75	75	75	—10
Bary Expl	z250	41	41	41	
Baton B	400	460	455	460	
Becker B p	300	310	310	310	+5
Bell Can	11414	$43¼	42⅞	43	—¼
Bell A pr	128	$42¾	42¾	42¾	—½
Bell B pr	810	$43½	43¼	43¼	—⅛
Bell C pr	600	$26	26	26	—¼
Btth Cop A	2180	$10	9⅞	10	
Big Nama	6500	15	15	15	
Blkwod A	100	370	370	370	
Block Bros	400	290	290	290	
Bovis Cor	2502	141	141	141	
Bowater	z40	235	235	235	
Bow Valy	7750	$14⅜	13¾	14	—½
BP Can	6096	$12¾	12⅜	12½	—¼
Bralor Res	200	131	131	131	
Bramalea	3350	400	385	400	—20
Brascan A	6714	$13⅜	13⅛	13⅛	—¼
Brenda M	1501	$5⅛	5	5⅛	—⅛
Brdg Tnk p	z50	$39	39	39	
Bright A	100	$12½	12½	12½	
Brinco	1460	$6¾	6¾	6¾	
BC Forest	2678	$12¼	11⅞	12¼	+¼
BC Frest p	100	$32	32	32	+1½
BC Sugar A	365	$19	19	19	—½
BCPh 4¾ p	105	$47½	47½	47½	+½
BCPh 1956	z25	$48¼	48¼	48¼	
Broul R	2000	52	52	52	—3
Bruck A	200	$13¼	13¼	13¼	
Brunswk	7724	400	390	400	+5
Budd Auto	250	$7	7	7	
Budd A w	900	315	310	310	
Dr Mc C A	500	$16	16	16	
Du Pont	570	$30	30	30	
Dylex Ltd	z50	$5	5	5	
Dylex L A	800	490	480	480	—15
Dynasty	3050	$8	7⅝	8	
Estn Can S	100	$12⅜	12⅜	12⅜	—⅛
Estn Prov	400	305	300	300	
East Mal	1401	$5½	5⅜	5⅜	—⅛
Econ Inv	100	$10	10	10	—¼
E-L Fin	300	450	450	450	
E-L Fin w	233	105	105	105	—10
Electro A	2300	$6¼	6¼	6¼	
Elect Asoc	100	220	220	220	+5
Elks Stors	200	$8¾	8½	8½	—⅛
Emco	5100	$6¾	6⅝	6⅝	—⅛
Exquisite	300	145	145	145	—15
Extndcar	z50	490	490	490	
Falcon C	6285	$9⅛	8¾	8¾	—⅜
Falcon	4046	$35½	34⅞	35½	+¼
Farm Mer	800	425	425	425	
Fed Ind Ltd	3700	$5¼	475	5⅛	+⅛
Fields S	1400	$14¼	14	14	
F City F wt	100	390	390	390	—10
Foodcrp L	1800	120	120	120	
Foodex S	600	285	280	280	—20
F Seasons	2100	$5½	5½	5½	
F Season w	1000	215	215	215	—10
Francana	620	$10	9¼	9¼	—1¼
Francan r	5300	6	6	6	
Fraser A	400	$22⅞	22⅞	22⅞	
Fobex	15100	15	14	15	—2½
GH Sttel	200	$7¾	7¾	7¾	+⅛
Gaz Metr	500	$5¾	5⅝	5⅝	—⅛
GMC	790	$39	38¼	38¼	—¾
Genstar L	4351	$17	6⅞	17	—⅜
Gnstar L w	700	455	415	450	—25
Gnt Masct	4020	70	65	65	—5
Giant Yk	475	$12¼	11¾	11¾	—¾
Gibraltar	3750	$7¼	7	7	—⅛
Glendale	3200	255	245	250	—25
Goldray	1000	33	33	33	—1
Goodyear	4000	$13¾	13¾	13¾	—¼
G00dyear p	125	$34¼	34¼	34¼	
Gozlan	200	$6¼	6	6¼	+¼
Granduc	300	190	190	190	
Gt Oil Sds	1200	$6	5⅞	5⅞	—⅛
GL Nickl	600	105	102	102	—8
GL Paper	1200	$19	18	18⅜	—¾
Gt W Life	902	$55½	55½	55½	—½
Man Bar	1400	104	104	104	—1
M Lf Mills	100	$2 ½	22½	22½	—½
M L Mills p	140	$100	100	100	
Mar T 860	200	$9¾	9⅝	9⅝	
Markel F	100	300	300	300	+45
Martin	4000	28	25	25	—4
Matchan	832	14	14	14	
McGraw H	600	380	380	380	
Mc Intyre	100	$28½	27½	27½	—¼
McLaghin	150	$11¼	11¼	11¼	+¼
MDS Hlth	100	200	200	200	+10
Melchers	100	315	315	315	—5
Melton R E	200	275	250	250	25
Mentor	200	155	155	155	—5
MEPC w	1100	200	200	200	—5
Mercantil	1070	14⅛	13½	13½	—⅞
Merland E	2500	140	135	135	—5
Met Stores	450	$8¾	8½	8½	—¼
Mex LP pr	100	$5	5	5	—⅜
MICC	100	$9⅝	9⅝	9⅝	—¼
Microsyst	2193	410	405	410	g8 5
Micrsys w	1530	205	200	200	+5
Midrim	1000	15	15	15	
Minda	10166	71	63	63	—12
MLW Wor	100	$15½	15½	15½	—
Moffat A	200	$5¾	5¾	5¾	
Molson A	2236	$19	18¾	19	—¼
Molson B	351	$18	18	18	—½
Mon Inv	100	$7	7	7	—½
Monenco	500	$9¼	9¼	9¼	
Mtl Trust	100	$10	10	10	
Moore	10865	$43¼	42	42½	—1
Mt Wright	625	16	16	16	—1
MTS Inter	1200	39	37	39	
Multi Mi	3000	51	50	50	
Multi Acc	100	350	350	350	—25
Murphh	1000	$6	6	6	—¼
Nabrs Dig	100	$15	15	15	+½
NaChrs I	2980	475	440	450	—35
Nat Drug	200	480	475	475	—25
t Groc p	348	$22¾	22¼	22¼	—⅛
Nat Pete	2000	25½	5	25½	+1½
Nat Trust	500	$12½	12⅜	12½	
N B Cook	100	250	250	250	+5
NB UMine	2200	355	340	340	+5
Neonex	3700	150	130	140	—20
New Ath	5000	22	22	22	g8 7
NB Tel	918	$12g5	12½	12½	
Newconx	3300	400	385	385	—20
N Dimens	6000	10½	10	10	—1
N Goldvue	z200	8½	8½	8½	
N Provid D	4200	22	20	22	+1
N Que Ragl	100	330	330	330	—20
N Senator	3500	19	18	18	—1
N Yok Oil	4900	50	48	48	—2
Nvordair L	200	295	295	295	—4
Norlex	See list below.				
NC Oils	2300	340	310	310	—30
N Canada	500	56	56	56	—4
Nor Ctl gb p	200	$19	19	19	
Nor Elect	368	$22⅞	22⅞	22⅞	—⅛
Northgat	3700	460	450	450	—15
NBeauc	500	22	22	22	
NRD Min	5500	38	37	38	—3
NSI Mark	500	95	95	95	—5
Nufort Rs	2000	22	22	22	
Numac	1830	$10¼	9⅞	10⅛	—⅜
NW Nin	1000	100	100	100	
Okwd	1 900	92	85	90	—5
Ocdentl Pt	1100	$8½	8⅜	8⅜	—⅜
Ocelot In	200	410	400	410	—15
gorchan	1300	400	395	395	
OSF Ind	700	$5½	5¼	5¼	—¼
Oshawa A	485	$5⅛	5	5	—⅛
Oshawa w	z50	18	18	18	
Pac Coper	200	85	85	85	—2
Pac West A	820	$13⅜	13⅜	13	
Page Pet	1000	125	100	.00	—35
gpamour	9077	$14¼	13⅜V	⅛½	¼
Pancana I	3300	105	105	105	
PanCdn P	500	9⅛	9	9	
Pan Centr	300	130	125	125	—15
P Ocean	17854	$9⅛	8¾	9⅛	—⅛
Patino NV	250	$19	19	19	
Paulin	100	370	370	370	—10
Peerless	2100	405	400	400	—5
Pembin A	100	240	240	240	
Pennant	4300	16	14	104	—3
Penningtn	100	$8	8	8	
P Dept S	500	470	470	470	—10
P Jewl A	400	445	445	445	—5
Petrofina	1500	$20	19½	20	
Petrol	100	130	130	130	
Peyto Oils	2800	355	345	350	—10
Phillips Cb	250	$11¼	11¼	11¼	—¼
Photo Eng	100	$20½	20½	20½	
Pick C	31200	48	44½	45	—2½
Pine Point	3810	$30¼	29½	29½	—¼
Pinnacle P	5300	26	24	24	—2
Pitt Eng C	300	$9¼	9¼	9	—¼
Place G	8500	29	29	29	+1
Placer	2450	$17⅞	17½	17½	—½
Pominex	2000	53	53	53	—2
Ponder	700	50	50	50	
Pow Corp	825	$10½	10¼	10½	—⅛
Pow Crp pr	z40	$24¾	24¾	24¾	
Prado Exp	600	190	90	190	+10
Precamb	5500	59	55	59	—1
Pre Cable	6500	$6¾	6¾	6¾	—⅛
Preston	1000	$12	11½	11½	—½
Pure Silv	1500	180	175	175	—5
QBrcast	1000	375	300	300	—75
Q Mattgmi	6000	47	44	44	—1
Que Sturg	600	$6g6	6½	6¾	—⅜
Quenswer	600	180	170	180	+15
Radiore	5000	22	22	22	g-1
Ram	200	230	225	225	—5
Rnk Org A	400	300	299	300	
Rayrock	3400	90	90	90	—9
Readers D	1150	$10	9¾	9¾	—¼
Realty A	100	310	310	310	
Realty w	100	105	100	100	—5
Reed Oslr A	100	$6	6	6	
Richhold	600	$2 ½	22½	22½	—½
Repub Res	z100	53	53	53	
Revelstk	800	$7¼	6½	6½	—1½
grevn P	11990	103	100	100	
Rileys D	500	105	105	105	
Rio Algom	589	$28⅝	28⅝	28⅝	+⅛
Rolland	100	$8	8	8	—½
Roman	1950	$8⅞	8¾	8¾	—¼
Rothman	100	$11⅛	11⅛	11⅛	—⅜
Rothm 2p	455	$14	13½	13½	—½
Rothmn w	200	170	170	170	—V
Royal Bnk	3530	$28½	28	28⅜	—⅛
Royal Tr A	600	$19¼	19	19	
grussel A	3575	$17	16⅛	16¾	—⅜
Ryanor	5000	6	6	6	—1
St Fabien	1000	6	6	6	—½
Sayvette	1500	200	200	200	
Scintrex	400	125	125	125	
Scot York	600	180	177	180	—10
Scot Lasal	300	100	100	100	—20
Scythes	245	$34	34	34	
Selkirk A	z56	$10¾	10¾	10¾	
Shaw Pipe	700	$5	5	5	
Shell Can	5925	$13⅞	13½	13½	—½
Sherritt	2394	$8¾	8½	8½	—⅛
Shore To S	2175	300	295	300	—25
Siebens	1830	$9¾	9⅝	9¾	
Sigma	200	$34½	34½	34½	
Silmq	15000	26½	25	25	—1½
Silverwd A	200	$9¾	9¾	9¾	
Simpsons	125	$6⅞	6⅞	6⅞	+⅛
Simpson S	1751	$10⅛	9¾	9¾	—⅜
Sklar M	1000	325	310	310	—15
Sklar W	700	110	100	100	—20
Slater Stl	600	$10½	10⅜	10½	+⅛
Slat W Can	1100	450	450	450	
Southm A	4225	$23	22⅝	22⅝	—⅜
Spar Aero	500	225	225	225	
Spooner	z100	25	25	25	
St Brodcst	100	$7¼	7¼	7¼	+⅛
Stelco A	5045	$29⅝	29⅜	29⅜	—¼
Steep R	4000	128	125	125	
Strathrn A	600	147	147	147	
Sud Cont	2500	75	74	74	—5
Sullivan	3526	255	250	250	—3
Sun Ex	11000	9	7	9	
Sundale O	800	$5	495	495	+5
Superior A	100	200	200	200	
Superior E	z100	75	75	75	
Systems D	1000	480	480	480	+10
Tamblyn	100	$14½	14½	14½	—¼
Tara	100	$17	17	17	+1
Teck Cor A	2160	310	300	300	
Teck Cor B	100	265	265	265	—5
Texaco	z50	$33	33	33	
Texasglf	3800	$26⅜	26⅛	26⅜	—⅝
Texore	13000	17	15	15	—2½
Tombill	800	80	80	80	—5
Toromont	2300	240	240	240	—5
Tor Dm Bk	4268	$34¼	33¾	33⅞	—½
Tor Star B	100	$11½	11½	11½	—¼
Total Pet	5700	$6½	6½	6½	
Traders A	1125	$9¾	9⅝	9⅝	—¼
Trader 66 w	100	240	240	240	—20
Trnsair	500	185	180	180	
TrCan PL	6089	$9½	9¼	9¼	—¼
TrCan A pr	101	$52⅝	52⅝	52⅝	+⅝
TrCan C pr	z25	$33¼	33⅛	33⅛	—⅞
TrCan PL w	975	90	90	90	+2
Tr Can Res	2700	75	73	74	—2
Trans Mt	920	$12⅞	12¾	12¾	—¼
Treco Inc	500	360	360	360	—40
Trizec Crp	300	$18⅞	18⅞	18⅞	
Tundra	1000	25	25	25	—3
Turbo R	3050	70	70	70	—1
Ulster Pet	1234	76	76	76	—1
Unican S	100	225	225	225	
Un Carbid	920	$19½	19¼	19½	
Un Gas	500	$7¾	7⅝	7⅝	+⅛
U Asbesto	3632	265	255	260	—5
U Can	17000	$10½	9⅞	10	—1¼
U Corp B	260	$11	11	11	—¼
Un Fn Mgt	500	165	165	165	—10
U Keno	2400	$9	8⅞	8⅞	—⅜
Un Reef P	z125	14	14	14	
U Siscoe	5100	380	365	370	+5
Un Tire A p	400	265	265	265	—20
Un Trust	225	450	445	445	—30
Upp Can	1300	175	175	175	—5
Van Ness	1000	245	240	240	—5
Vestgron	150	$11	11	11	—½
Villcentre	100	325	325	325	+5
VS Serv A	z25	300	300	300	
Vulcan Ind	200	$5	5	5	+10
Wajax A	200	$10¼	10¼	10¼	
Walk GW A	3050	$37⅞	37	37	—⅝
Weldwod	150	$8⅝	8⅝	8⅝	—¼
Wstburne	z20	$8¾	8¾	8¾	
Wcoast Pt	300	285	275	275	—15
Westcost	3270	$18⅝	18½	18½	—5
Wcoast w	700	195	195	195	—5
Westeel	1300	$19¾	19¼	19¼	—½
W Decalta	4630	485	465	470	—20
West Mine	400	237	237	237	+1
WSuppls A	100	$19⅝	19⅝	19⅝	—⅞
Westmill	600	$7	6¾	6¾	—¼
Whitehorse	1900	300	290	300	—10
White Pas	300	$6½	6½	6½	
Whonok A	1300	410	400	400	
Willroy	500	195	195	195	—1
Winco S	100	$5⅛	5⅛	5⅛	—⅛
Windfall	1000	11½	11½	11½	+½
Woodwd A	350	$21	21	21	
Wr Harg	4500	215	210	210	—10
Yk Bear	2200	260	260	260	—5
Zellers	1200	$6¾	6½	6½	—⅜
Zenmac	5000	7½	7½	7½	
Trust Units					
BBC R un	200	$10¾	10¾	10¾	
BM-Rt un	650	$10¼	10	10	—½
BM-RT wt	900	115	115	115	
C Perm un	1200	$8½	8½	8½	—⅛
Heitman u	500	$7¼	7¼	7¼	
Heitman w	2000	70	70	70	—1
TD Rlt un	445	$22	22	22	—⅛
TD Relt w	1925	225	220	220	—5

Stock	Sales	High	Low	Close	Net Ch'ge
Bulora Cor	2900	132	126	126	—10
Burns Fds	1500	$10⅝	10½	10½	
Bushnell	800	$9	9	9	
Cad Frvw	450	$12⅞	12¾	12⅞	—¼
CAE Ind	390	$7⅝	7½	7⅝	
Cal Pow	1125	$22	21	21	—1
Calmor IB	000	70	70	70	—2
Cam Mine	2000	15	14	15	+1
Camflo	5225	$15¼	14¾	14¾	—½
Cam Chib	500	$5	490	490	—10
Camp RL	470	$42	40	40	—2
Campau A	1950	$5½	485	5	—⅞
Campau 7p	500	$8¾	8¾	8¾	
Can Cem L	732	$10¼	9⅝	9¾	—¾
C Geother	1100	65	60	60	—6
Can Malt A	1720	$31	30⅝	30¾	—¼
C Nor West	5200	335	305	320	—30
C Pakrs C	1025	$20	19¾	20	
Can Perm	650	$14½	14⅜	14½	
C Safway p	z50	$80	80	80	
CS Pete	8900	275	260	275	+24
C Tung	4700	415	405	410	—15
C Cablesy	200	$11	11	11	—¼
Cdn Cel	1532	$5	490	490	—22
CC Man A	100	$22	22	22	
C Ex Gas	5000	240	225	225	—15
C Glnvest	500	$16¼	16	16¼	—¼
C Homtstd	3700	350	335	335	—15
C Hydr	2200	495	475	475	—15
C Imp Bank	6700	$22⅛	21¾	21¾	—½
C Ind Gas	2325	$5	5¾	5¾	—¼
CIL	20415	$22	21¾	22	—⅛
CIL pr	z25	$41	41	41	
C Int Pow	300	$10	10	10	—¼
C Marconi	500	285	285	285	
C Ocdental	525	$8¼	8¼	8¼	—¼
CP Inve	5791	$13⅞	13⅛	13⅞	+½
CP Inve pr	325	$26½	26¼	26¼	—¾
CPIn w	67495	74	50	72	+7
CP Ltd	27775	$13⅜	13⅛	13¼	—⅛
CPL A p	650	$8½	8¼	8¼	
CPL $3. pr	100	$5½	5½	5½	—2⅝
C Reserve	400	300	300	300	
Cdn Sup O	400	$37	37	37	
Cdn Tire A	1546	$36⅜	36⅛	36½	
C Uiltes	450	$8⅜	8¼	8¼	
C Util 5 pr	z20	$50¾	50¾	50¾	
C Util w	3000	166	160	160	—10
Canbra	500	270	270	270	
Canron	100	$19⅜	19⅜	19⅜	—⅜
Caron 6 pr	z5	$91	91	91	
Cara	250	475	475	475	—10
Carl OK	6500	227	225	225	
Carl OK B	200	$20⅝	20½	20½	
Carrier w	z300	1	1	1	
Cassiar	880	$6⅛	6	6	—¼
CC Yachts	500	250	250	250	+9
Celanese	1682	$5⅝	5½	5½	—⅛
Cent Pat	3000	95	90	90	—3
CFCN	300	$5⅜	5¼	5¼	—⅛
Chmly	22500	215	208	210	—5
Chestrvile	3500	14	13	13	—1½
Chib Kay	3300	16	14	14	
Cheftan D	2600	$5¼	5	5	—½
Chimo	3900	115	111	111	—3
Chrysler	2580	$13¼	13	13⅛	—⅛
CHUM B	100	$7⅞	7⅞	7⅞	+⅛
Coch Will	5100	140	130	130	—10
Coch-Dn A	150	$16	16	16	—2
Coin Lake	4000	18	17	17	—3
Coldstm	5781	201	201	201	—1
Comb Met	1000	9	9	9	
Cominco	3568	$28	27	27½	—¾
Com Cap	300	185	180	180	—10
C Holiday I	650	$5¼	5⅛	5¼	
CHIns A pf	100	$22¼	22¼	22¼	—¼
Coniagas	500	175	175	175	—5
Conn Chm	700	370	370	370	—5
Con Bath	600	$27	26¾	26¾	—½
Con Bath w	8225	67	59	64	—6
Con Bldg	7900	250	250	250	
Con Fardy	600	75	75	75	—1
C Durham	7500	65	60	63	—2
C Marben	3500	43	40	43	+3
C Morisn	4100	140	135	135	—8
Cons Prof	6500	70	69	70	+2
C Rambler	8900	289	281	281	—2
Con Textle	400	290	290	290	—10
Con Dis	15450	$7½	7	7	—½
Cons Gas	4700	$14½	14⅜	14½	+⅛
Control F	700	170	170	170	
Conwest	250	340	335	335	—15
Cooper C	100	325	325	325	—80
Cop Fields	5100	100	100	100	—10
Corby vt	225	$17	17	17	
Cornat Ind	2900	445	430	435	—10
Cosek	10100	155	141	148	—12
Costain R	700	$6⅝	6⅝	6⅝	+⅛
Craigmt	1800	445	430	440	—5
Crain R L	250	$9½	9½	9½	—¼
Crestbrk	2000	355	350	355	+10
Crwn Life	765	$52½	51½	51½	—2
C Zelrba A	200	$16	16	16	—2⅛
Crush Intl	400	$6⅞	6⅞	6⅞	+⅛
Cuvier M	1300	100	95	95	—5
Daon Dev	300	$7¼	7⅛	7¼	+⅛
Decca R	2100	295	285	290	
D Eldona	3000	35	34	34	—2
Delta Ben	150	170	170	170	
Deltan Ltd	100	425	425	425	—75
Denison	1361	$43	42¾	42¾	
Dicknsn	4750	$9	8⅝	8⅝	—⅝
Discovry	1225	164	152	152	—12
D Seag	15910	$29⅛	27¾	29	
Doman I	600	475	450	450	
Dome	3305	$58½	57	57	—1¾
D pvete	11789	$22⅛	20	20¾	—1⅜
D Bridge	260	$40	39¾	39¾	—¼
D Citrus	z35	$5¼	5¼	5¼	
D Explor	5000	30	30	30	—2
Dofasco	6596	$27⅞	27½	27⅞	—⅛
Dom Store	3780	$13½	13	13¼	—⅜
D Textle	1725	$9½	9¼	9¼	—⅛
D Textile p	z5	$101	101	101	
Domtar	6130	$24¾	24½	24⅝	—¼
Domtar pr	z25	$12½	12½	12½	
Dover Ind	350	$17⅝	17⅝	17⅝	—⅞
Gt West S	1600	445	400	400	—45
G West wt	2500	100	90	90	—20
Greyhnd	300	$15½	15½	15½	
GSW Cl B	z15	$6¼	6¼	6¼	
Guar Trst	513	$5⅝	5⅝	5⅝	—⅛
Guard Cap	300	300	300	300	
Gulf Can	1120	$26⅜	26	26⅜	—⅜
Gulf Corp	1700	$18	17¾	17⅞	—⅛
Gulfstrem	4500	24	23	24	+4
Halifax D	500	210	210	210	
Hmbr	17050	270	260	260	—15
H Group	700	400	395	395	—15
Hardee	1600	95	95	95	—1
Hard Crp A	510	$5¼	5¼	5¼	+5
Harris J	23550	415	385	395	+5
HWood A	z25	205	205	205	
HWood B	z25	47½	47½	47½	
Hawker S	7000	$5⅜	5⅛	5¼	—⅛
Hawker pr	z10	$58	58	58	
Hayes D A	1100	$5¾	5⅝	5⅝	—⅛
Hdway	50000	375	350	375	+25
Highmont	500	80	80	80	
Holinger A	630	$25½	25½	25½	—1¼
Homco Ind	1500	350	350	350	—10
Home A	2600	$29¼	28¼	28½	—1½
H Bramor	200	350	350	350	—10
Houston O	6350	136	125	135	—5
Hud Bay A	1425	$17¾	17⅜	17½	—½
H Bay Co	1500	$14⅝	14½	14½	—⅛
HB Oil Gas	950	$25¾	25¼	25¼	—½
Huron Eri	450	$18¾	18½	18½	—½
Husky Oil	3605	$15	14⅝	14⅝	—⅜
Husky A p	z5	$32	32	32	
Husky E w	500	$5½	5½	5½	—½
Hydra Ex	1100	70	70	70	—2
Hy's Ltd	400	315	300	315	+15
IAC	1820	$14½	14¼	14½	—¼
Imasco A	1556	$23¼	23¼	23¼	—¼
Imp Life	140	$72	72	72	—4
IOil A	29123	$28	27¼	27¼	—1
Indal Can	333	$10½	10½	10½	—½
Indusmin	z72	$5⅞	5⅞	5⅞	
Ind Adhes	100	$14	14	14	
Inglis	200	$12½	12½	12½	—½
Inland Gas	1000	$8¼	8¼	8¼	—⅛
Inland G p	105	$10½	10½	10½	—⅛
Infrmetco	600	415	410	410	—15
IBM	205	$185	180½	182	—4
Int Mogul	805	490	475	475	+15
I Mogul A	680	$10½	10	10½	
Inco	18425	$26	25¼	25½	—½
Int Obaska	1000	19	19	19	—2
Interpool	3010	$9¾	9½	9¾	—⅛
Int Div	100	225	225	225	+9
Intpr Pipe	4650	$13⅜	13	13⅜	—⅛
Int Pipe w	1250	210	200	210	—5
Ipsco	765	$14¾	14⅛	14½	—⅝
Inter Tech	1500	15	15	15	—2
Inv Grp A	300	$6	6¼	6⅜	+⅛
Inv Grp 5 p	200	$13¼	13	13	—⅜
Iron Bay T	1800	$5	5	5	
Irwin T A	1301	230	220	230	+20
Iso	2900	105	101	101	—4
ITL Ind	3000	150	140	145	—10
IU Intl	7080	$11⅛	10½	10⅞	—⅛
Ivaco Ind	700	$13⅜	12¾	13⅜	
IWC Com	1500	120	112	115	
Jannock	1700	$5¼	5¼	5¼	
Jannock D	300	$5¼	5¼	5¼	+¼
Janock 6 p	100	$60¾	60¾	60¾	—1¾
Jannock A	100	$11½	11½	11½	—¼
Jannock B	100	$11½	11½	11½	
Jorex Ltd	6000	25	25	25	—1
Joutel	500	40	40	40	—1
Kaiser Re	2200	405	400	400	
Kaiser w	5000	157	150	150	—5
Kam Kotia	1500	79	76	76	—3
Kaps Tran	3200	225	220	220	—5
Keen Ind	5000	415	410	415	+15
Kelsey H	z50	$7½	7½	7½	
Kenting	100	$5	5	5	
Kerr Add	2500	$11¾	11⅝	11¾	+⅛
K Anacon	3000	30	28	30	+2½
Koffler	8400	480	460	470	—25
Koffler w	z600	85	80	80	
Labatt A	685	$19½	19½	19½	
Lab Min	100	$29½	29½	29½	—1
Lacanex	4500	80	70	70	—10
Laidlaw T	650	495	490	490	—10
LOnt Cem	550	285	280	280	—5
L Osu	5000	5	5	5	
L Shore	z108	$5⅛	5⅛	5⅛	
La Luz	800	350	350	350	
Lambda M	100	100	100	100	
Lamb M A	200	100	100	100	
La Vrndr	200	480	480	480	—5
Langis	1000	10	10	10	
Laurasia	500	55	55	55	—5
Lau Fin	1255	$7	6¾	6¾	—¼
Leigh Inst	1760	215	205	205	—5
Leons Frn	100	$8⅛	8⅛	8⅛	—¼
Levy A pr	1100	$5	470	470	—42
Lincoln Tr	200	$11¼	11¼	11¼	
LL Lac	1200	230	225	225	—5
Livingsto	300	$7½	7½	7½	
Living w	600	390	385	390	—85
Lob Co A	860	$6⅞	6⅝	6⅞	
Lob Co B	955	$6⅞	6¾	6⅞	—⅛
Lob Co pr	100	$23¾	23¾	23¾	—⅛
Lob Ltd Bp	105	$14½	14½	14½	—⅝
Lochiel	7700	127	100	110	—20
Loeb M	100	280	280	280	
Logistec C	100	190	190	190	—10
Lost River	4200	275	265	270	—20
Lytton M	400	136	136	136	—8
Maclarn A	z30	$27⅜	27⅜	27⅜	
Maclarn B	z30	$28¾	28¾	28¾	
Mclan H A	412	$6⅞	6¾	6¾	+¼
M Cable	1000	$10	10	10	—¼
M BLtd	4020	$25	24¼	24½	—⅝
Madeline	4250	450	450	450	
Madsn	34500	143	130	135	—1
Magna Int	300	$8¾	8¾	8¾	
Magnetcs	4200	38	38	38	
Magnetcs	4200	38	38	38	
Majst Wil	1050	375	355	355	—35
Malartic	740	160	150	150	—10

★ ★ ★

Primary Distribution

The shares of the following companies may be considered as being in primary distribution through the facilities of the Exchange pursuant to a Statement of Material Fact.

e — previously issued shrs.

Jelex	2000	12	12	12	+½
Norlex	7500	27	25	27	+2

Gold

LONDON (AP) — Closing gold prices in U.S. dollars an ounce: London — $154.50; Paris — $161.41; Frankfurt — $155.76; Zurich — $155.50; Hong Kong — $152.83; Beirut — $5,023 (a kilo).

Silver

Closing spot price in the Victoria area $4.50 U.S. bid and 4.70 asked, per troy ounce. Previous day same.

Money

U.S. FUNDS

Purchase price of U.S. funds in Victoria area .9725 with .9730 for travellers cheques and .9625 for coins. Selling rates .9830 for cheques and .9835 for cash.

AT MONTREAL

U.S. dollar	.97 22/25	+1/25
Pound sterling	2.26 21/25	unch.

AT NEW YORK

Canadian dollar	1.02 17/100	—1/25
Pound sterling	2.31 3/4	—1/10

Australia dollar 1.4700; Austria Schilling .0538; Bermuda dollar 1.10; Belguim convertible franc .0260; Brazil cruzeiro .1459; Bulgaria lev .9058; Czechoslovakia crown .1900; China renminbi .5100; Denmark kroner .1680; France franc .2075; Germany mark .3870; Hungary forint .0930; India rupee .1270; Italy lira .001545; Japan yen .003280; Mexico peso .0795; Netherlands guilder .3770; Norway kroner .1850; Poland zloty .04895; Romania leu .1631; Spain peseta .0175; Sweden kroner .2285; Switzerland franc .3325; U.S.S.R. ruble 1.3021; Venezuela bolivar .4864; Yugoslavia dinar 0588.

London

LONDON (CP) — Closing stock quotations in new pence unless pounds are indicated: Associated Brit Foods 28½, Anglo Am of S. Africa 354, Babcock and Wilcox 42, Barlow Rand 165½, Bass Charrington 62, BICC 82, Blyvoor 925, Boots 138, Bowater 115, Brit Am Tob 193½, Brit Assets Trust 30½, Brit Leyland 8¾, Brit Oxygen 29, Brit Petroleum 282½, Broken Hill Prop 328¼, Buffels £20⅝, Burmah Oil 216½, Canadian Pac 584¾, Cast 74, Charter Cons 121, Cons Gold 218, Courtaulds 82¾, Daffafontein 20, De Beers 214, Distillers 85¾, Dunlop 36, F. S. Geduld £22¼, EMI 77, Gen Elec 76¾, Glaxo 252, Grand Metropolitan Hotels 30¾, Gr. Unv Strs 107½, Guest Keen 137½, Hawker Siddeley 196, Hoover 185, Hudson Bay 880, ICI 174, Imp Tob 47.

Judge 25½, Kloof 11¼ pounds, Marks and Spencer 128, Metal Box 162½, Mim Holdings 149½, Phillips 570, Plessey 57, Poseidon 233, Rank A 130½, Rio Tinto Zinc 108, Roan Consol 370, Sel Trust 295, Second Scott Inv 44¼, Shell T and T 175, Tanganyika 112½, Thomson 112, Thorn 114½, Tube Investments 188, Ultramar 146½, Unilever 212¾, Union Corp 396, Vaal Reef 28¾ pounds, Vickers 816¾, Western Deep Level 18⅜ pounds, Western Driefontein 37 pounds, West Mines 75½, Woolworth 35, W. Holding 33⅜ pounds, Zambian Anglo 357, Zambian Copper 52.

Bonds (in pounds): Brit Transport 38½, Brit Cons 16⅛, Exchange 1976 94 13-L6, Treasury 08-12 35½, War Loan 23.

The Financial Times industrial index 212.6, up 2.7.

Metals

LONDON — In pounds sterling per metric ton:

	Close	Prev Close		
Copper, Wire Bars—				
Spot	770	772	767	768
Frwd	788	789	784	785
Sales 9,200 tons.				
Tin—				
Spot	3,775	3,780	3,730	3,750
Frwd	3,675	3,685	3,625	3,630
Sales 425 tons.				
Lead—				
Spot	235	237	234	235
Frwd	231.50	232.50	231.50	232.50
Sales 2,325 tons.				
Zinc—				
Spot	463	465	446	447
Frwd	472.50	473	455.50	456
Sales 3,925 tons.				

Dividends

Barber Oil Corp. 20 cents U.S. semi-annual; payable Oct. 1; record Sept. 13; xd Sept. 11.

Canadian General Electric Co. Ltd. 25 cents; payable Oct. 1; record Sept 10; xd Sept. 6.

Canada Permanent Corp. 25 cents; payable Oct. 1; record Sept. 6; xd Sept. 4.

Crown Trust Co. 16¼ cents; payable Oct. 1; record Sept. 13; xd Sept. 11.

Genstar Ltd. 25 cents; payable Sept. 24; record Sept. 9; xd Sept. 5.

Hudson's Bay Co. 30 cents semi-annual; payable Oct. 7; record Sept. 6; xd Sept. 4.

Hugh Russell Ltd. class A 10 cents; payable Sept. 16; record Aug. 30; xd Aug. 28.

Imperial Oil Ltd. class A 20 cents, class B 17 cents; payable Sept. 30; record Sept. 3; xd Aug. 29.

Logistec Corp. 2.5 cents; payable Oct. 1; record Sept. 23; xd Sept. 19.

Madsen Red Lake Gold Mines Ltd. 42 cents interim; payable Sept. 30; record Aug. 30; xd Aug. 28.

Simcoe Erie Investors Ltd. 5 cents; payable Oct. 1; record Sept. 16; xd Sept. 12.

Slater Steel Industries Ltd. 17 cents; payable Oct. 31; record Sept. 30; xd Sept. 26.

Superior Acceptance Corp. Ltd. class A 3.4 cents, class B 4 cents; payable Nov. 30; record Nov. 15; xd Nov. 13.

Thomson Paper Box Co. Ltd. 10 cents; payable Sept. 1; record Aug. 28; xd Aug 26.

Victoria and Grey Trust Co. 27 cents, payable Sept. 15; record Aug. 30 xd Aug. 28.

Vulcan Industrial Packaging Ltd 5 cents; payable Sept. 16; record Aug. 30; xd Aug. 28.

WCI Canada Ltd. 15 cents; payable Sept 18; record Aug. 28; xd Aug. 26.

Walax Ltd. class A 20 cents, increase of 5 cents; class B 17 cents, increase of 4.25 cents; payable Oct. 31; record Oct. 15; xd Oct. 11.

Treasury Bills

OTTAWA (CP) — New 91-day treasury bills issued Thursday: $250 million at an average price of 97.784 and an average yield of 9.09 per cent. Last week: $250 million at an average price of 97.794 and average yield of 9.05 per cent. 182-day: $65 million at an average price of 95.625 and average yield of 9.17 per cent. Last week: $65 million at average price of 95.653 and average yield of 9.11 per cent.

Only volume up

TORONTO (CP) — Volume on the Toronto stock market Thursday was the highest, in three weeks Thursday but major indexes fell. Three indexes hit three-or four-year lows.

Zeller's Ltd., which fell ⅛ to $6¾, reported slight higher profit in the first half compared with the corresponding period in 1973.

Bramalea Consolidated Developments Ltd. said it sold a subsidiary to United Trust Co. Bramalea fell 20 cents to $4 and United Trust 30 cents to $4.45, a low for the year.

Crown Life lost 2 to $51½, Revelstoke 1½ to $6½, Home Oil A 1½ to $28½, Dome Pete 1⅜ to $20¾ and Noranda A 1¼ to $36¼.

Dome Mines fell 1¾ to $57, Mattagami ⅞ to $13⅝, Dickenson ⅝ to $8⅝ and Camflo ½ to $14¾.

United Canso was down ⅞ to $10⅜, Chieftain ½ to $5 and Numac ⅜ to $10⅛.

United Siscoe gained 35 cents to $4, Gulfstream Resources four cents to 24 cents and Canada Southern Pete 24 cents to $2.75.

CLOSING AVERAGES

154	Industrials	173.20	— 2.49
12	Golds	485.79	—17. 5
29	Base Metals	73.78	— 1.54
19	Western oils	154.66	— 5.37

Volume 1.78 million

ACTIVE STOCKS

Vol.		Close	Chge
50000	Headway Corp	3.75	+ .25
31238	Massey-Ferguson	14	— ⅜
29423	Imperial Oil	27¼	— 1
27775	Cdn Pacific	13¼	— ⅛
23550	J. Harris	3.95	+ .05
20415	CIL	22	— ⅛
18425	Intl Nickel	25½	— ½
17050	Hambro Cda	2.60	— .15
15910	Dist Seagrams	29	
15450	Consumers Dist	7	— ½
	Mines and Oils		
34500	Madsen	1.35	— .01
31200	Pickle Crow	.45	— 2½
27600	Untd Canso	10⅜	— ⅞
22500	Chemalloy	2.10	— .05
17845	Pan Ocean	9⅛	— ⅛

GROUP AVERAGES

Banks	261.89	— 2.67
Beverages	298.38	— 1.49
Chemicals	135.84	— 1.37
Communications	330.52	— 1.13
Construction material	137.83	— 4.56
Food processing	290.66	— 1.41
General manuf.	155.53	— 2.15
Ind. mines	unavailable	
Merchandising	314.73	— 0.68
Oil refining	209.92	— 5.75
Paper-forest prd.	115.18	— 3.06
Pipelines	149.35	— 2.95
Real Estate	170.67	— 5.02
Steels	217.19	—2.06
Trust and loan	195.62	— 1.55
Utilities	133.70	— 0.51
Miscellaneous	111.87	— 2.03

Up 0 Down 16

BOX SCORE

	Thurs.	Wed.
Issues traded	698	660
Advances	84	112
Declines	407	336
Unchanged	207	212
New highs	1	2
New lows	158	108

Commodities

	High	Low	Close
Silver, Chicago (per oz.)—			
Aug.	4.61.00	4.47.50	4.57.00
Sep.	4.63.00	4.48.50	4.63.00
Oct.	4.70.00	4.51.10	4.60.00
Copper, New York (per 100-lbs)—			
Aug.	79.20	79.20	79.20
Sep.	80.60	78.80	79.50
Oct.	80.30	79.50	79.80
Lumber, Chicago (per 1000 c.f.)—			
Sep.			102.00
Nov.			102.50
Pork Bellies, Chicago (per 100 lbs—			
Aug.	56.60	55.05	56.50
Feb.	55.60	53.10	55.20
Mch.	55.25	52.85	55.00
Plywood, Chi. (per 1000 sq. ft.)—			
Sep.	114.20	112.80	114.00
Nov.	116.30	114.50	115.40
Jan.	117.50	116.00	117.00
Mch.	119.50	118.00	118.50
May	120.50	119.00	120.00
Gold, Winnipeg (per oz)—			
Jan.	165.60	163.00	164.40
Apr.	171.40	169.60	170.30
Jul	176.30	175.70	176.30
Oct.	182.50	182.50	

MARKET REPORT

Closing quotations for Thursday, Aug. 22, 1974

Quotations supplied by The Canadian Press, Richardson Securities, Pitfield Mackay Ross and Co. Ltd., Merrill Lynch, Royal Securities Ltd., A. E. Ames and Co., Pemberton Securities, McLeod Young, Weir and Co., Dominion Securities Corp., Harris and Partners Ltd., Bongard, Leslie and Co. Ltd., and the Royal Bank of Canada.

Vancouver

VANCOUVER — Prices were down in light trading Thursday on the Vancouver Stock Exchange. Volume again reached only the 1.2 million mark and curb exchange volume slipped to 241,000.

Among industrials, Q Broadcasting was unchanged at $3.75 and 19,000 shares. Imperial Marine was unchanged at 10 cents and Wardair was stationary at $1.50.

In the mines, Royal Agassiz was unchanged at $1. Barrier Reef fell 23 cents to $1.60 and Cypress fell 9 cents to .46.

In the oils, Payette went off 3 cents at .40. Cop-Ex declined 2 cents to.24.

	Sales	High	Low	Close	Ch'ge
Mines					
Aalen	7500	40	40	40	
Accent	2200	6	5½	5½	
Adonis	5000	11	11	11	
Aex	18800	290	240	285	+50
Afton	1200	400	390	390	
Anchor	4500	4	4	4	
And Mns	500	6	6	6	
Anglo Bo	18550	87	80	84	—1
Arcdia	23500	30	21	25	—7
Ardo	2000	3	3	3	—1
Arlngtn	2000	4	1	4	
Aroden	5000	35	33	33	—2
Avino	5500	35	29	29	+4
Balfour					
Bath N	20800	88	82	82	—8
Benson	6000	15	15	15	
Bily Got	1500	9	8	9	+1
B Giant	2000	40	38	38	—2
Brn Ovrt	1000	5	5	5	
BX Dev	13800	76	71	73	—7
Callvd	1000	45	45	45	—5
C Barr	2000	30	30	30	
Canwx	4000	19	19	19	
Carolin	13300	195	185	185	—5
Celtic	4000	8	8	8	—1
Chanda	600	54	54	54	
Cima	z43	65	65	65	—5
Cinabr	1000	16	16	16	+2
Colby	8000	93	922	92	
Colt Ltd	49000	70	66	70	+5
C Bamt	9000	30	26	26	—6
C Bound	500	15	15	15	
Cons Col	z18	30	30	30	
C Ftn Ch	35100	20	11	18	—4
C Stndrd	2000	7	7	7	+11
Coralta	4500	81	81	81	—4
Cream	1500	18	17	18	
Cutlass	1500	22	22	22	—5
Cypres	46500	53	46	46	—9
Dankoe	220	250	250	250	
Dav Kys	1600	25	25	25	
Demsy	2000	5½	5½	5½	+½
Dol Var	4000	17	16	16½	—½
Dus Mac	1000	17	17	17	
Eagle R	5000	7½	7	7	—5
Equat	5000	10½	10½	10½	
Exeter	5500	14	11	11	—4
Fosco	5500	18½	18½	18½	
Geo Dyn	1000	8	8	8	
Giant Ex	1000	7½			
Giant Ex	1000	7½	7½	7½	
Gbritar	3700	725	715	725	
Gladiat	4000	14	12½	12½	
G Gate	1000	28	28	28	
Gld Rvr	1000	26	26	26	
Grando	52000	25	23	24½	+1½
Granite	4000	7	6	7	+1
G N Pete	1000	11	11	11	
Grn Eag	500	12	12	12	
Gsa Res	900	70	70	70	
Gunn	22000	23	20	20½	—2½
Hallark	4000	50	45	45	—1
Hrt Rvr	1000	7	7	7	
Henriet	7000	26	24	24	—1
Hib Intl	5000	25	25	25	—10
Imp Met	3000	25	25	25	
Inland	11500	9	7	8	
Jackpt	8000	8	8	8	
Kalco	1500	7½	7½		
Kalco	1500	7½	7½	7½	—1
Largo	1000	5	5	5	
Laura	3000	13	13	13	
Lemac	500	10½	10½	10½	+½
Leisure	10000	32	25	25	—5
Lori E	2000	13	13	13	
Lornex	100	650	650	650	—50
LP Ind	3500	41	40	40	—2
M M Prc	5000	37	36	37	
Mvrck	500	10	10	10	
Native	3000	3	3	3	
Nw Chif	1000	4½	4½	4½	+½
N Cinch	100	13	13	13	
N Taku	200	5	5	5	
N Terr	2000	13	13	13	—1½
Newvn	1000	14	14	14	—1
Nicola	7500	10	9	10	
Nthair	6200	175	165	165	—10
N Home	7500	4	3	3	
NW Vent	500	37	37	37	
Oro	1000	7	7	7	
Pcifc Rs	5300	185	180	180	—5
Pegsus	4100	160	149	149	—7
Perry R	2800	112	105	105	
Pne Lke	2000	7	7	7	
Pinncle	1000	7	7	7	
Prism	5850	26	25	26	
Rac Ind	17100	66	60	66	+3
Purcel	4000	115	110	110	—5
Qtsino	4500	6½	6½	6½	
Rackla	1500	16	16	16	—3
Rio Plat	1500	55	55	55	—3
Robert	2000	20	20	20	
R Agsiz	187500	105	94	100	
Sabina	1000	100	100	100	—3
Shr Res	1000	15	15	15	
Sheba	6000	9	6	9	
Sicintin	5500	15	15	15	—1
Sir City	6500	8	7	7	—2
S Spring	2000	37	35	36½	
S Stndrd	32510	118	105	108	—7
Skast	7000	8½	8	8½	—1½
Sonesta	19500	40	35	35½	—7½
S Seas	1000	10	10	10	
Spartn	4125	6	6	6	
Spectro	17000	16	13	13	—1
Trwest	1000	9	9	9	
Torngn	500	60	60	60	+7
Tyee	1000	5	5	5	
Unt Chef	1000	20	20	20	
U Hrne	1000	32	32	32	—3
Un Rayr	1500	77	75	75	
Vally Cu	400	590	590	590	
Vntrl	1125	10	10	10	
Vestor	25400	140	120	138	+3
Wlcom	2500	105	100	100	—5
W Mines	500	240	240	240	
W Ring H	1500	85	85	85	
Wharf	16500	74	69	72	+1
Whipsw	7000	13	10	13	
Whit Rv	1000	7	7	7	
Ykn Rev	20000	34	19	30	—6
Yukn Gd	3500	17	15	16	+1
Znith	2500	11	10	11	
Warrants and Rights					
Ali Wt A	1000	2	2	2	+½
Balfr Wt	1000	6½	6½	6½	
BX A	8500	45	40½	41	—9
Canwx A	6000	7	7	7	—1
Cfr Wt A	2000	5½	3	3	
Leisr Wt	2500	12	8	12	
Sonsta A	2000	13	13	13	
Vstor Wt	2000	30	30	30	
Ykn Wt	6000	4	4	4	
INDUSTRIALS					
Al stl b	100	400	400	400	
Atl Cn B	1300	220	220	220	—20
BBC Un	1750	$10¾	10½	10½	—¾
Balco	100	275	375	275	
Block	1500	295	290	290	—10
BC Sug A	100	$19	19	19	
C Jvln	1200	$8¾	8¾	8¾	
CP	750	$13¼	13¼	13¼	
Capt Int	2000	15	15	15	
Comput	500	25	25	25	25
Cor Ind	1100	440	435	435	—15
Imp Mar	3000	10	10	10	
I Wood	200	85	85	85	
IU Intl	1900	$11	10¾	11	—¼
Joly Jpr	500	40	40	40	
K Dyong	100	150	150	150	
Massey	500	$14¼	14¼	14¼	
Neonex	300	140	140	140	—20
Nwmrk	1500	70	65	65	—10
NW Spts	200	$5⅛	5⅛	5⅛	—⅛
PN Gas	400	$16	16		
PN Gas	400	300	295	300	
PNG pr	250	$16	16	16	
PWA	115	$13⅜	13⅜	13⅜	
Potter	256	370	370	370	—10
Q Bdcst	19000	375	375	375	
Sartoga	100	365	365	365	
TC Glass	200	440	400	440	
Uncl bn a	z30	95	95	95	—30
Uncl bn b	z20	95	95	95	—25
Vnture	1500	26	26	26	
Wardr	2100	160	150	150	+5
Wdwrd	250	$20⅞	20⅞	20⅞	
Warrants and Rights					
Bbc Wt	300	130	130	130	
Oils					
August	2500	25	25	25	
Bison	3000	460	460	460	+20
Clonial	1000	70	70	70	
Cmaplx	3050	25	25	25	—5
Concpt	200	150	150	150	
Cop Ex	22000	26	23	24	—2
Coseka	1000	155	150	155	—15
Coynex	2500	150	150	150	—3
Davnpt	4916	45	35	35	
Davoil	z300	15	13	15	
Frehld	1000	80	75	75	
Galvstn	1400	110	105	105	—2
Gt Reef	1000	28	28	28	
Greld E	2000	75	75	75	
Mtn Stat	500	30	30	30	
Pan Ocn	1200	900	900	900	
Pytte	27000	43	40	40	—3
Plains P	500	13	13	13	
Rchdle	z400	19	19	19	
Sach Ex	z250	9	9	9	
Seneca	4277	71	70	71	+1
Skat Res	500	95	95	95	
Stampd	3600	62	61	61	—1
Sunlite	400	300	300	300	—10
Wn Wrn	1400	28	26	27½	+1½
Whistlr	3000	30	18	18	
Warrants and Rights					
Pyv A	1700	1	1	1	
CURB EXCHANGE					
Able Ex	1200	4	4	4	
Acplmo	7000	9	8	8	—1
Action	1500	15	14	15	+1
Amber	2000	8	8	8	—2
Bali	1000	39	39	39	+1
Bart	1500	25	25	25	
Bermst	2000	35	35	35	—½
Blmorl	1000	14	14	14	+2
Benpel	1600	70	70	70	—10
Bev Cal	500	5	5	5	—1
Brent	3500	53	51	53	+3
Bckeye	1000	8½	8½	8½	
Cadet	2000	24½	24½	24½	4½
Cedr Cty	3500	49½	40	49½	+½
Cobre	5500	25	25	25	
Comnd	12500	6	4	6	+1
Conjur	7000	12	12	12	—2
Con Altr	1750	10	10	10	
Con Mon	4000	10	10	10	—10
Corval	3000	41	41	41	
Dasher	18149	38	36	37	
Dawsn	4000	12	12	12	
Data Sys	1000	11	11	11	
Dykale	32500	103	102	103	
GBS	1000	47	47	47	
Gentry	1500	20	17	17	—3
Geogus	1000	25	25	25	
GD PX	500	55	55	55	
Grangr	4000	20	20	20	
Grt Bear	3000	11	11	11	—3
Hertz	6500	33	30	30	
Hld Qen	800	185	182	182	
High Str	3000	25	21	21	—3
Host	500	25	25	25	
Jet	12700	100	100	100	
Junex	3000	12	12	12	—1
Juniper	1000	17	17	17	17
Kndahr	500	12	12	12	
Kariba	1500	60	55	55	—10
Kendal	4000	11	10	10	
Lion Mn	3000	10	10	10	—2
Mrk V	3000	37	35	37	+2
Matado	3500	8	8	8	
Mid Wst	1000	14	14	14	—1
Mission	600	90	90	90	
Monitr	4000	60	45	50	—10
Mt Hy	2000	3½	3½	3½	
NMX	1000	45	45	45	
Olymp	6000	30	25	30	
Quest	1500	28	28	28	—2
Remar	1000	9	9	9	
Rich Hill	2500	23	20	20	—1
Rio Sera	1500	13	10	10	—3
Santa	19500	47	41	41	—1
Sea Chm	800	90	90	90	
Starlett	2000	5	5	5	
Swim Lk	1000	24½	24½	24½	
Tamp	5500	30	21	21	—11
Thor Ex	19900	125	105	112	+7
Tika Rs	3000	7	7	7	
Twin	2500	10	10	10	
Van Silr	4000	55	50	55	
Weland	2000	17	17	17	
Westly	2000	67	65	65	—5
Westnd	1000	27	27	27	
Yelstn	1000	58	58	58	+2

New York

NEW YORK (AP) — The stock market declined further Thursday, interrupting its protracted slide for a mid-afternoon technical rally that died out as quickly as it appeared.

Volume reached 15.69 million shares, its heaviest total in two weeks.

The session opened amid continued gloom over the economic outlook in general and new concern that banks' prime lending rates might resume climbing in the wake of recent upward pressures in the short-term money markets.

The prime or basic short-term charge on loans to large corporations has held steady at a record 12 per cent for several weeks after rising steeply in the spring and early summer.

The Dow slid nearly 13 points and dropped past the 700 level by early afternoon, apparently setting off a sudden surge of buying that brought the average back to within two points of Wednesday's close.

The upswing ended within an hour and prices drifted lower until the close.

Polaroid was the volume leader, up 1½ to $20 in a mixed day for the big-name stocks.

CLOSING AVERAGES

30	Industrials	704.63	— 6.96
20	Transportation	146.74	— 2.48
15	Utilities	64.93	+ 0.03
65	Composite	215.64	— 2.21

Volume 15.65 million

ACTIVE STOCKS

Vol.		Close.	Chge.
247600	Polaroid	20	+ 1½
242100	McDonalds	32	— 2⅛
169500	Cna Finl	4	— ⅞
165100	Kresgee SS	24⅞	— 1
157700	Am Tel Tel	43½	+ ⅜
152800	Lomas Net Fin	3⅜	+ ⅜
146300	Sca Syc	4⅝	unch
132400	Dow Chem	60⅝	— ½
131400	Marcor Inc	26⅜	— ¼
131400	Tenneco	19⅛	unch
124400	Evans Prod	3¾	— ⅛
122600	East Kodak	79	unch
111900	Gen Motors	39¼	— ⅜
109800	Weyerhsr	30⅝	— ⅞
107900	Am Home Pd	31	unch

BOX SCORE

	Thurs.	Wed.
Issues traded	1,764	1,722
Advances	366	341
Declines	1,026	976
Unchanged	372	405
New highs	2	3
New lows	419	244

QUOTATIONS

Alcan	29⅜	Honeywell	35⅞
Alcoa	46¼	Inland Steel	32⅛
Allied Chem	34¾	IBM	192¾
Allis-Chalm	7⅞	Int Harvest	20½
Amer Air	8	Int Nickel	26¼
Amer Brands	31⅛	Int Paper	43¾
Amer Bcast	19½	Int Tel T	18½
Amer Can	25	Johns-Mann	16
Amer Elec P	14½	Kaiser Alum	16⅛
Amer Metal	36¼	Kennecott	30⅛
Amer Smelt	18¼	Kraft	32¾
Amer Tel T	43½	Kresges	24⅞
AMF Inc	12⅞	Ling-Temco	9⅜
Ampex	3⅞	Litton Indus	6½
Anaconda	32¾	Lockheed Air	4½
Ashland Oil	18⅛	Magnavox	3⅞
Atl Richfield	75⅞	Mattel	2⅛
Avco	4¼	McDon Doug	10⅞
Avon	23¾	Merck	58½
Bell Howell	13⅛	Minn MM	59½
Bendix	23	Mobil Oil	36⅜
Beth Steel	30½	Monsanto	56⅞
Boeing	20¼	Mont Ward	26⅜
Boise Casc	13	Nat Cash R	28¼
Borden	16¾	Natomas	55½
Borg Warner	17⅛	Newmont	23¼
Brist Myers	41¾	Owens-Ill	35⅝
Brunswick	9¼	Newmont	23¼
Burl Indus	17	Owens-Ill	35⅝
Burl North	31¾	Pac Gas	20¼
Burroughs	78⅝	Pan Am	2⅞
Canada Dry	4½	Penn Central	2
Catrpillr	49⅜	Pepsi	42⅜
Celanese	31	Phil Morris	42
Chase Man	28⅝	Phillips Pete	42⅝
Ches-Ohio	43⅝	Pit Bowes	9⅞
Chrysler	13⅜	Polaroid	20
Coca-Cola	73¼	Proc Gamble	84⅜
Colg-Palm	21½	RCA	12⅞
Col Bcast	34¼	Repub Steel	24
Comsat	25¾	Revlon	42½
Contrl Data	19⅞	Safeway	34½
Con Edison	7⅜	Scott Paper	12½
Cons Oil-Gas	6¾	Sears Roe	57¾
Crown Cork	16	Shell Oil	40⅛
Crown Zell	28¼	Singer	24⅝
Delta Air	15¾	Sperry	29⅝
Disney	34⅜	Stand Cal	23¾
Dow Chem	60⅝	Sun Oil	35
Du Pont	27½	Southern Pac	27⅜
Eastern Air	5½	Talley Ind	5½
East Kodak	79	Teledyne	13½
El Paso	10⅜	Telex	3
Exxon	68¼	Texaco	24
Fair Cam	30⅞	Texas Gulf	27
Fed N Mtge	12⅛	TWA	7⅝
Firestone	14¼	Union Carb	41⅜
Ford Motor	39½	Union Pac	72
Gen Elec	38½	Union Oil	34½
Gen Foods	19	Uniroyal	7½
Gen Motors	39¼	Utd Aicraft	27⅜
Gen Tel	19⅜	United Brands	5⅛
Gen Tire	13⅜	U.S. Steel	44⅛
Georgia Pac	27⅝	Western Air	8½
Gillette	24⅜	Westinghouse	11⅜
Goodyear	15	Weyerhauser	30⅝
Greyhound	11½	Woolworth	12¼
Gulf Oil	18½	Wometco	7⅝
Gen Dynsm	19	Xerox	78¼
Homestake	62½	Zenith	16½

Montreal

ACTIVE STOCKS

Vol.		Close	Chge.
29,950	Mass Ferg	14⅛	— ½
19,260	Imp Oil A	27¼	— 1
16,224	Bell Cda	42⅞	— ⅜
15,020	CIL	22	— ⅛
12,555	Alcan	28¾	— ⅝
11,434	Dist Seag	28¾	— ⅜
11,210	CP Ltd.	13¼	— ¼
9,358	Int Nickel	25⅝	— ⅜
	Mines		
32,300	Beaver	.40	— .20
25,267	Royal Agas	.93	— .17
20,500	NA Asbes	.34	— .02

CLOSING AVERAGES

65	Industrials	184.30	— 3.90
13	Utilities	124.78	— 1.73
7	Banks	221.32	— 1.14
8	Papers	113.45	—2.70
85	Composite	176.60	— 3.21

Volume 684,300

Grain

WINNIPEG

	High	Low	Close
Flax—			
Oct.	1117	1070	1116
Nov.	1080		
Dec.	1049	1040	1049
Rye—			
Oct.	292½	285	291
Dec.	287½	281	285¾
May	294½	287¼	292½
Oats—			
Dec.	190		
May	193		
July	193		
Barley—			
Dec.	316½	314	316
May	322½	320	321¾
July	324¾		
Rapeseed—			
Sept.	862	842	862
Nov.	849	826¾	849
Jan.	835	817½	838
Oct.	840	830	840
Nov.	822	810	822
Dec.	796		

CHICAGO

	High	Low	Close
Wheat—			
September	451	437	441
December	464	454	457
March	475	465	467
Corn—			
September	362	353	362
December	356	348	356
March	362	353	362
Oats—			
September	165	157	165
December	169	162	169
March	174	164	174
Soybeans—			
September	746	731	746
November	747	730	747
January	750	735	750
March	758	740	758

Mutual funds

	Bid	Asked						
Acrofund	100	110	Cor Inv	521	573	Mut Acc	523	575
AGF Jpn	475	522	Cor I Stk	386	424	Mut Inc	435	—
AGF Spec	180	183	Dm Cmp	545	592	Nat Res	376	413
All-C Cmp	502	545	Etn Cm	1142	1142	P H N Fd	967	986
All-C Div	524	570	Etn Gr	683	683	Pac Div	431	431
All-C Nr En	300	326	Etn Inc	429	429	Pac US	277	277
All-C R Gr	365	397	Etn Intl	481	481	Pln Res	314	345
All-C Ven	250	272	Etn Lev	263	263	Prv Mut	685	749
All-Cdn 4000	308	378	Etn Ven	242	242	Prm Gr	345	379
Amer Gr	359	395	Etn Vik	461	461	Prm Vnt	188	206
An Eq	446	487	GIS Cmp	745	—	Prvd Mut	621	679
As Inv	520	525	GIS Inc	254	254	Prvd Stk	459	502
Can Cum	378	415	Gr Eq	550	604	Prud Gr	521	570
Can Gr	444	488	Guard En	78	85	Ryfd Inc	500	521
Cdn G En	1072	1178	Guard Gr	684	684	Ryfd Lim	579	604
Cdn Inv	402	410	G N Amer	271	298	S I mer	614	674
Cdn S Gr	444	488	K REn	193	213	S I Cdn	582	639
Cdn SA Gld	776	817	G S Inc	953	1048	S I Rtrm	513	564
Cdn Trst	432	475	G W Eq	416	458	Taurus	278	305
Canagex F	851	896	Int Eng	205	225	U Acc	370	407
Canagx B Fd	891	900	Int Gr	466	512	U Ac Rt	406	446
Cangx Intl	610	642	Int Inc	364	400	U Amer	103	113
Canagx Mrt	1000	1010	Inv Gr	1001	1094	U Hor	136	149
Col Mut	437	480	Inv Intl	422	461	U Pen	259	285
			Inv Jpn G	584	638	U Sec	442	486
			Inv Mort	489	520	U Ven	202	222
			Inv Mut	479	523	U V Rtrm	348	382
			Inv Retr	471	515	U S Eq	687	756

ANNOUNCEMENT

ALBERTA & SOUTHERN GAS CO. LTD.

Donald McMorland

The appointment of Mr. Donald McMorland to the position of Manager of Regulatory Affairs is announced by Mr. Douglas R. Fenton, Vice President — Planning and Development. Mr. McMorland will co-ordinate the preparation and prosecution of the Company's application and responses to Canadian regulatory authorities.

CURLING CLUB MANAGER

For eight-sheet membership-owned Club, a year-round business operation. Applicant must be bondable and familiar with bookkeeping procedures. Knowledge of ice making an asset, but not essential. Starting date Sept. 1, 1974 or soon as possible. Please send full particulars and salary requirements in writing to

J. K. Sturrock, President,
Victoria Curling Club,
1952 Quadra Street, Victoria, B.C.

EMPLOYMENT OPPORTUNITY

Woodward's

PHARMACIST

Woodward's Stores (Port Alberni) Ltd. requires a B.C. licensed pharmacist for full-time work. Liberal staff benefits. Submit applications in writing to:

Mrs. H. Ritchie,
Personnel Manager,
Woodward's Stores,
Port Alberni, B.C.

ASSISTANT ADMINISTRATOR

The Union of B.C. Indian Chiefs will accept applications until September 13th, 1974 for the position of Assistant Administrator.

DUTIES:

Under the direction and supervision of the Administrator, the successful candidate will:

—assist in the overall administration of the Union, including acting on behalf of the Administrator in his absence;
—after a reasonable period of time, assume some direct supervision of Union programs; and
—assist in the selection of senior staff members.

QUALIFICATIONS:

Preference will be given to the candidate who is:

—of native Indian origin;
—familiar with the workings of the federal and provincial governments;
—familiar with the overall situation of Indian people in the province of British Columbia;
—knowledgeable of basic accounting procedures; and
—experienced in general administrative duties.

SALARY:

Starting salary for the successful candidate will be open to negotiation based on experience and qualifications.

Qualified applicants are invited to send letters of application and complete resumes in confidence to:

Mr. James Deacey
Administrator
Union of B.C. Indian Chiefs
2140 West 12th Avenue
VANCOUVER, B.C.
V6K 2N2

U.S. improvement disguised

Recession label aired

WASHINGTON (UPI) — The U. S. economy was not quite as sluggish between April and June as the government first thought but inflation was worse, the commerce department reported Thursday.

Gross National Product, the broadest measure of the economy's health, fell 0.8 per cent in the second quarter, compared to the 1.2 per cent drop announced by the department in its preliminary report last month.

The modest improvement, however, did not disguise the fact that economic growth has declined for two consecutive quarters. This is the shorthand definition of "recession" although administration economists have insisted that the slump is not widespread or severe enough to warrant that label.

The GNP report also showed prices surging at a 9.6 per cent annual rate in the second quarter, faster than the 8.8 per cent pace estimated last month but still well below 12.3 per cent explosion of January-March.

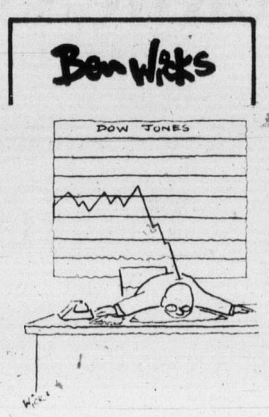

Tht second quarter inflation rate is just short of the "double digit" level that most industrialized countries, victims of sharply higher oil prices, are fighting.

Commerce Secretary Frederick Dent ignored the upward revision in inflation, noting instead that the figure still was "an improvement" over the first three months of the year.

But Jerry Terhorst, president Ford's press secretary, said the new figures "lend urgency and weight to the priority that he (Ford) has to give the subject."

Terhorst also confirmed that government economists are studying, among other anti-inflation tactics, the option of asking Congress to boost the federal gasoline tax by 10 cents a gallon. This option could raise an estimated $8 billion a year in new revenue, making it tasier to balance the budget, and might cut fuel consumption as much as 5 per cent.

"It's just one of many proposals in the mill," Terhorst told reporters.

INLAND-OCEAN CEMENT
A division of GENSTAR

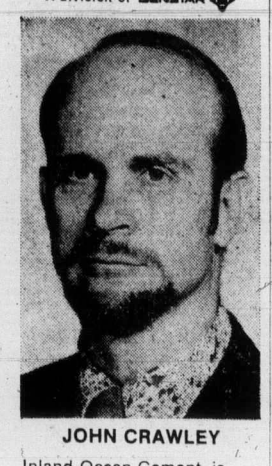

JOHN CRAWLEY

Inland-Ocean Cement, is pleased to announce the appointment of Mr. John Crawley to the position of General Production Manager in charge of plant operations in Western Canada.

Mr. Crawley, a Professional Engineer with a Masters degree in Business Administration, brings to the position over ten years experience in the cement and concrete industries. His most recent position was Production Manager of the Winnipeg Plant.

Inland-Ocean Cement, a division of Genstar, is a major cement producer serving the whole of Western Canada with manufacturing plants at Winnipeg, Regina, Edmonton, and on Vancouver Island.

Genstar Limited is a diversified company engaged in the manufacture and sale of cement, building materials, chemicals and fertilizers. The Company also is active in a major way in the fields of land development, housing, heavy construction, marine transportation and venture capital operations.

B.C. crops improve

OTTAWA (CP) — Recent rains have improved conditions of most prairie crops, but continuing hot, dry weather in the Maritimes, Quebec and some parts of Ontario is retarding growth and development, Statistics Canada reported Thursday.

British Columbia's seasonal weather was improving growth there, yet many crops in that province and others in the West still were about two weeks behind.

Average yields are expected from grain and forage crops in the Peace River district and a good crop of apricots has been harvested in the Okanagan.

Vegetable harvesting is producing above-average yields and on the coast a good raspberry crop now is completed. Corn also is improving after a slow start and bean prospects are good. Blueberry and processing pea yields are below average.

business
george gibson

Atlantic Richfield's third 120,000-ton oil tanker goes into ocean service by month's end, hauling crude to and from various parts of the world until such time as the Alaska-west coast run is established.

The SS Arco Fairbanks was christened in Baltimore last Saturday and thus joins the Arco Anchorage and the Arco Juneau as completed 120,000-tonners.

Already in service between Alaska's Cook Inlet and the west coast of the U.S. are two 70,000-ton tankers, the Arco Prudhoe Bay and the Arco Sag River.

In all, Atlantic Richfield foresees a 35-tanker fleet handling the 2 million-barrel per day trans-Alaska pipeline output. Almost half of the ships will be in the 120,000-ton class. Not all, of course, will be Arco ships as other major oil firms are deeply involved in tapping Alaska's petroleum riches.

Biggest of the fleet, says Arco, will be one 150,000-ton vessel. And big as it might appear, that ship will look like a rowboat when placed among the world's fleet of tankers.

The Petroleum Economist, and English trade journal published in six languages, recently included world tanker statistics. It showed that in December of 1973 there were 244 tankers in existence in the 200-250,000 ton class and another 96 on order. Also noted were 100 ships of the 250-300,000-ton class afloat and 223 of the same size in shipyard order books.

Among the really big ones, there were two ships of 400,000 tons in service and a staggering 65 on order.

In anticipation of bigger things, two Japanese shipyards and one each in Norway and Taiwan are enlarging to produce million-ton tankers.

The Economist tells us that the 200 million deadweight tons of tankers on the world's orderbooks by the end of 1973 were almost equal to the 215 million deadweight tons of existing tankers.

But, the Economist adds, it is likely that a peak in tanker building has been reached. One of the major reasons is that deepwater ports needed to accommodate huge ships just are not being built at a corresponding rate.

Net Earnings

Avoca Mines Canada Ltd., six months ended June 30: 1974, $331,256, six cents a share; 1973, $468,601, eight cents.

British American Bank Note Co. Ltd., six months ended June 30: 1974, $232,000, 51 cents a share; 1973, $440,000, 98 cents.

Canadian General Electric Ltd., six months ended June 30: $9,390,000, $1.15 a share; 1973, $9,850,000, $1.20.

Canadian General Investments Ltd., six months ended June 30: 1974, $2,156,000, 56.1 cents a share; 1973, $1,385,000, 36.7 cents.

Cochrane Dunlop Hardware Ltd., six months ended June 30: 1974, $512,000, $3.53 a share; 1973, $262,000, $1.79.

Conn Chem Ltd., six months ended June 30: 1974, $936,123, 35 cents a share; 1973, $890,892, 33 cents.

Consolidated Textile Mills Ltd., six months ended June 30: 1974, $1,031,000, 47 cents a share; 1973, $525,000, 24 cents.

Discovery Mines Ltd., six months ended June 30: 1974, $143,871, five cents a share; 1973, $238,632, nine cents.

Fields Stores Ltd., six months ended June 30: 1974, $1,367,000, 60.2 cents a share; 1973, $1,115,000, 49.4 cents.

Finlayson Enterprises Ltd., six months ended June 30: 1974, $13,000, no per share figure; 1973, $58,000.

First City Financial Corp. Ltd., six months ended June 30: 1974, $430,122, 29.9 cents a share; 1973, $575,035, 41.5 cents.

Hollinger Mines Ltd., first half ended June 30: 1974, $310,000, six cents a share; 1973, $4,593,000, 93 cents.

Homco Industries Ltd., six months ended June 30: 1974, $448,000, 53.3 cents a share; 1973, $224,000, 41.4 cents.

Hudson's Bay Co., six months ended July 31: 1974, $4,309,000, 31 cents a share; 1973, $4,020,000, 30 cents.

Labrador Mining and Exploration Co. Ltd., first half ended June 30: 1974, $2.29 million, 69 cents a share 1973, $3.97 million, $1.20.

Orchan Mines Ltd., six months ended June 30: 1974, $2,602,000, 43 cents a share; 1973, $2,001,000, 33 cents.

Reed Shaw Osler Ltd., nine months ended June 30: 1974, $6,540,000, 44 cents a share; 1973, $5,846,000, 39.7 cents.

Reid Lithographing Co. Ltd., six months ended June 30: 1974, $207,000, $1.25 a share, 1973, $145,000, 83 cents.

Third Canadian General Investment Trust Ltd., six months ended June 30: 1974, $718,000, 35 cents a share; 1973, $488,000, 23 cents.

Tonecraft Ltd., six months ended June 30: 1974, $537,000, 38 cents a share; 1973, $444,000, 31.4 cents.

United Tire and Rubber Co. Ltd., six months ended June 29, 1974, $523,707, 57.3 cents a share; 1973, $564,449, 63.5 cents.

Westcorp Industries Ltd., six months ended June 30: 1974, $214,400, $1.78 a share; 1973, $163,500, $1.36.

Western Broadcasting Co. Ltd., three months ended June 30: 1974, $655,000, 17 cents a share; 1973, $768,000, 20 cents.

Pipeline backed

KHARTOUM (AP)—Kuwait is financing an oil pipeline from Port Sudan on the Red Sea to Khartoum, the Sudanese capital, an official statement said Wednesday. The pipeline will be 528 miles long, cost more than $34 million, and carry 4,200,000 barrels of petroleum products annually.

Oil countries keep prices at top level

By UPI

Venezuela and Kuwait, two of the world's top petroleum producers, announced Thursday they were cutting back production to dry up excess supply and maintain high prices for crude oil.

For the consumer, this means there will be no relief from the already high price on everything from heating oil to gasoline.

A Venezuelan government spokesman said in Caracas a 100,000 barrel-per-day cutback has been ordered immediately.

Kuwait oil minister Abdel Rahman Atiki said in an interview in the Beirut magazine As Sayyad that his country has already reduced production this month and will do so again in the next two months to keeep supplies tight and the price high. He gave no specific amount for the production slowdowns.

Oil experts in Beirut said Saudi Arabia, in an effort to avoid a split in the ranks of Arab petroleum producers, appeared to have stopped its campaign for greater production to stabilize world inflation and keep on friendly terms with the United States.

The sources said the new trend was indicated by a decision of the Saudi government to postpone indefinitely an auction for 1.5 million barrels of crude daily which had been scheduled for early August.

In Caracas, the Venezuelan spokesman said the production cutback avoided oversupply and did not mean the country's traditional clients, the United States and Canada, would receive less oil.

"The cutback is an economic conservation measure," the spokesman said. He said Venezuelan mines ministry studies showed that supply was currently outstripping demand.

Venezuela, as world's third largest oil exporter after Saudi Arabia and Iran, ships over two-thirds of its three-million-barrel-per-day exports to U.S. and Canadian markets.

Surplus shrinks

OTTAWA (CP)—A doubling of the oil-import bill along with machinery purchases abroad drove down the country's trade surplus in the first half of 1974, Statistics Canada said Thursday.

The bureau's report on foreign trade also showed contrary to the government's hopes a greater reliance on exports of unfinished or semi-finished goods compared to job-rich manufactured goods.

Seasonally adjusted, exports for the first half rose 15 per cent from the last half of 1973 to $15.1 billion,a $2-billion increase. Imports rose 18 per cent to $14.5 billion, $2.2 billion higher.

But most of the increase resulted from inflated prices. In real terms, imports rose about 4 per cent while exports decreased by more than 4 per cent.

Those figures mean the trade surplus shrank to about $600 million from about $800 million in the previous half.

Block Bros. Realty Ltd.
490 Trans-Canada Hwy.
Duncan, B.C. 746-4175

COWICHAN VALLEY
ONE ACRE OF PRIVACY

Charming older home with a character all its own sitting in the midst of a lonely secluded garden. This 4-bedroom home with basement and separate 2-car garage is situated on a quiet street just minutes from the centre of Duncan. Asking price is $66,500. M.L.S.

Call GRACE SMITH at 746-4175 or 748-8769 eves.

PROFESSIONAL SERVICE
Insurance Is Our Business . . . Not a Sideline
HARBORD INSURANCE
VICTORIA — 1220 Broad St., 386-8441
VANCOUVER — 626 W. Pender St., 687-8887

FOR SALE

50 choice ½-acre lots situated around picturesque 18-acre man-made lake located just 14 miles north of COURTENAY, B.C., on Highway 19. Turn left onto McCauley Road for 4 miles.

ENJOY:
—mountain view
—lake well stocked with fish
—park area
—free membership in recreational club
—no modular homes allowed

Starting $7,995.00—Terms Available

For further information, phone Victoria 388-9181

SEEING IS BETTER THAN A PICTURE
OPEN HOUSE
3175 WOODPARK (Colwood Cul-De-Sac)
THURS. and FRI. and SAT.
2:00 to 4:30
$49,900

Four-year-old home, in country setting. Large lot with greenhouse, aviary and attached shed. Beautiful stone fireplace in living room. Bright dining room and den. 3-plus bedrooms, fully developed basement with darkroom, office and workshop, plus utilities. For further information or viewing please call:

RUTH BENNETT at 598-3321. MLS 8610.

JACK MEARS
OAK BAY REALTY LTD.

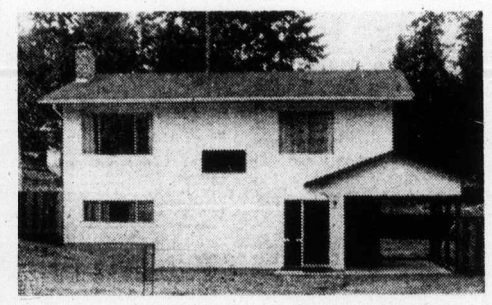

Open House Sat., 2-4 p.m.

(Off Glen Lake Road opposite School)
Spacious 2-bedroom floor plan with ground-level entrance. Fully carpeted. Basement development potential, excellent room for 3rd bedroom. Bath and fireplace roughed-in. Fully fenced treed back yard. Appliances and drapes included in asking price of $17,500. Other furnishings may be purchased.

D F Hanley Agencies Ltd.

Call Marion Hamilton for previewing.
382-0894

915 HUDSON ST. (off Langford)
OPEN HOUSE — FRI., SAT., 1:30 - 4 p.m.

Vendors are very anxious to sell this immaculate 2 BR no-step home. Half Duplex (Strata-Titled) with fenced private front and rear yard. Many extras including all drapes. Ideal starter or retirement home. Now may be your chance, so drop by and try your offer on asking price of $36,500. MLS No. 8172. For full particulars please call.

384-8126 JERRY DOWNER 388-6488

Pemberton, Holmes Ltd.
1002 GOVERNMENT STREET

OPEN HOUSE
FRIDAY AND SATURDAY, 1 P.M. TO 7 P.M.
COWICHAN BAY ARMS
Corner of Wilmot and Prichard Roads
COWICHAN BAY, VANCOUVER ISLAND
40 Luxury Strata Title Homes • 1 and 2 Bedroom Units
★ MAGNIFICENT SEA VIEWS
★ QUALITY CONSTRUCTION
★ EXCELLENT FINANCING
J. H. WHITTOME & CO. LTD., DUNCAN, B.C.
Exclusive Agents
For further information and special appointment to view—
Call 746-6161 or evenings phone 746-5628 or 748-9817.

BOOK NOW . . .
Banquets, Receptions, Parties, etc.
from 25 to 1100 people
STARDUST
385-1031

Aluminum Window Repair
ALLIED GLASS
VICTORIA
388-5108
"Anything in Glass"

PARK PACIFIC INVESTMENTS — 383-4124

Are pleased to present 8 new Hucker built homes.

OPEN HOUSES
FRIDAY and SATURDAY 2:00-8:00
These 8 new homes are located on Weaver and Lodmell Place in the Glen Lake area. All are 3 bedroom, full basement with 1½ baths. Priced from $48,900 to $52,900.

DIRECTIONS
Out Sooke Road and turn left on Happy Valley Road, left on Walfred and first turn right to Lodmell.

ROBERT YOUNG 477-8749 (Res.) — 383-4124 (24 Hours) — JIM WEST 382-1145 (Res.)

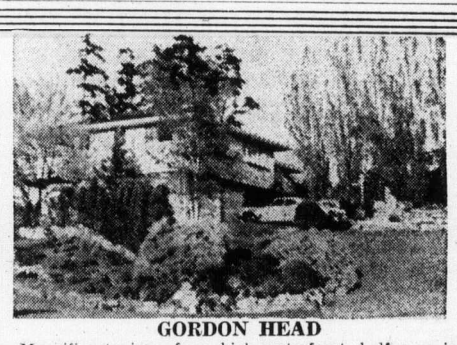

GORDON HEAD
Magnificent views from high waterfront, half acre in picturesque setting. Modern (9 year) home, quality construction and finish with hot water heating, thermopane windows, heavy shake roof. Three bedrooms (2 on main), 3 bathrooms, kitchen with built-in range, dishwasher, fridge and garburator. Rec room with fireplace. Small office. Price $106,000. View by appointment.

479-1667 WILFRED DAVIS 658-5276
J. H. Whittome & Co. Ltd.
Royal Oak Branch

Royal Trust

Guaranteed Investment Receipts

If your money is idling . . . even for 30 days you're losing to inflation and that's where our G.I.R.s can help you.

Assets in Excess of 14 Billion Under Administration

10½%

TERM	RATE
Demand	—on request
30- 59 days	10.375%
60- 89 days	10.50 %
90-179 days	10.25 %
180-269 days	10.00 %
270-364 days	9.75 %
1—Under 2 years	9.50 %
2—Under 3 years	9.00 %
3—Under 4 years	9.00 %
4—Under 5 years	9.00 %
5 years	10.50 %

How would you like a guaranteed monthly income?
You can have this with a Guaranteed Monthly Income Receipt.
Minimum deposits—$500, for 5 years, $1,000, for 1 to 5 years, $5,000 under 1 year..
Can be withdrawn on demand at death without penalty.

THE Royal Trust Co.
1203 Government St., Victoria, B.C.
Phone 388-4311
MR./MRS./MISS
ADDRESS
AMOUNT TERM
(Please enclose cheque)
SIGNATURE
Your certificate will be sent to you by return mail.

Speaking briefly

Olympic support decision firm

The provincial government will not re-open discussions on the possibility of supporting the Winter Olympics at Garibaldi in 1980.

Premier Barrett said Thursday the cabinet was firm in that decision.

Liberal MLA Patrick McGeer, (Vancouver-Point Grey) said he would personally appeal to MLAs from all parties to support a request that the premier re-consider earlier cabinet rejection.

McGeer said he understood that Barratt was not present when the original decision was made and he was convinced the premier would, if asked, support the Winter Games.

"Mr. McGeer has never spoken for me before," the premier said Thursday. "But now that he is speaking for me he's keeping his record. He's wrong again."

Barrett said he made his views on the Winter Games clear last March. "I said I was opposed to provincial support then," he said, "I haven't changed. Our position is firm."

Lions lose defensive battle as old weeknesses evident

VANCOUVER — It may go down as a defensive gem, but the 26,803 fans at Empire Stadium Thursday night left with the thought that B.C. Lions are still struggling with the bigger problems they have had since they reached the top 10 years ago.

The Lions had the defence, but they didn't get the quarterbacking, or the placekicking, to take advantage of it and they were bested by Ottawa Rough Riders 9-4.

It was the second successive setback for the Lions, who remain in a second-place tie in the Western Conference.

Victory, first for the Eastern Conference in the three inter-locking Canadian Football League games played this season, moved the Riders into a first-place tie.

Don Moorhead, understandably blamed for last week's Calgary defeat which ended the Lions' unbeaten run at three games, made no progress at all Thursday night in his effort to restore confidence, in himself and B.C. fans.

Not all of it was his fault. His teammates failed to contain the fierce Ottawa charge led by Rudy Sims and Wayne Smith and he was under continual pressure. If he stayed in the pocket, it broke down, and if he ran out he was chased down and dumped four times for a total of 45 yards.

But Moorhead didn't come close to finding an answer. The Lions never put two first downs together, and could establish neither a running or passing game. Moorhead several times overthrew passes in the clear, and his percentage was lowered when Tony Moro and Jim Young dropped the ball on passes which should have been caught.

B.C.-coach Eagle Keys brought in Karl Douglas about midway through the second quarter, hoping that Douglas might get something started or that Moorhead would benefit from a bench look at the Ottawa defence.

Neither possibility became fact. Douglas, who stayed in until the third quarter was about five minutes old, did complete his first two passes but they were in different series. And his inexperience showed in the final moments of the second quarter when Lions got only one point out of two great scoring chances. On the last one, he used the 61 remaining seconds to call three plays, and the clock ran out before the Lions, only 27 yards away, could get Ivan MacMillan in for a field-goal try.

But it might not have made any difference. MacMillan, whose days with the club now appear to be numbered, did get four kicks from three field-goal chances and came away with only a single point each time.

He first missed from 48 yards early in the first half, then from 43 yards on a second chance after the Riders had been called for offside. MacMillan, again wide left each time, missed from 29 yards late in the second quarter and from 38 yards late in the third quarter.

That left him with only five field goals in 15 chances, a considerable letdown for the fellow who joined the club during the 1973 season when Ted Gerela couldn't connect and finished the season with 14 in a row.

Other B.C. offence statistics, with one exception, were just about as bad. Douglas wound up with only two completions, for 63 yards in six throws, while Moorhead completed four of 21 passes for 71 yards. Young didn't make a reception.

The exception for the Lions was Monroe Eley, who got 92 of their 120 yards on the ground, 43 of them in one of his 11 carries.

While the offence couldn't get cranked up, the B.C. defence turned in a solid display limiting the Riders to 90 yards on the ground and 134 in the air. It slipped a bit only twice, both times in the last half of the first quarter as the Riders put all of their points on the board.

The first Ottawa payoff march was started by a second-down pass-interference call, and when the Lions got it stopped the Riders were close enough to give Gerry Organ a field-goal shot from 29 yards.

On their next series, the Riders went 80 yards in five plays for the game's only touchdown. Jim Foley got the last 52 yards after taking a short pass from Rick Cassata, helped when two linebackers collided and later when officials didn't call what the Lions claimed was a flagrant clip.

There wasn't much before and after for the Ottawa offence, led for the first 40 minutes by Cassata and for the rest of the game by Jerry Keeling. The two scoring series accounted for seven of the Riders' 11 first downs and for 143 of their 224 yards.

That used up only about six minutes. In the other 54, the Riders could do no better than four first downs, and one of those came on a roughing penalty against the Lions on a fourth-quarter punt. But with the Lions unable to manage touchdown or field goal, no more was needed.

First quarter
1. B.C., single, MacMillan, from 43 yards, 5:06.
2. B.C., single, Willis, from 59 yards, 7:35.
3. Ottawa, field goal, Organ, from 29 yards, 12:17.

Second quarter
4. Ottawa, touchdown, Foley, 52-yard pass play with Cassatta, 1:01.
5. B.C., single, MacMillan, from 30 yards, 13:22.

Third quarter
6. B.C., single, MacMillan, from 29 yards, 13:53.

Fourth quarter
No scoring.

Ottawa	3	6	0	0— 9
B.C.	2	1	1	0— 4

OTT		BC
11	First Downs	11
90	Yards Rushing	120
134	Yards Passing	122
224	Net Offence	195
9-20	Passes Made-tried	6-27
0-0	Interceptions	2-25
13-40	Punts-Average	16-42
1-0	Fumbles-Lost	0-0
3-15	Penalties-Yards	3-35

Net offence is yards passing plus yards rushing, minus team losses.

Fergy Jenkins

Jenkins stops Orioles

Ferguson Jenkins is closing in on his seventh 20-win season in the last eight years.

The big righthander from Chatham, Ont., chalked up his 18th win Thursday in leading Texas Rangers to a 6-2 win over Baltimore Orioles in one of only two major-league baseball games played.

The 30-year-old hurler, in his first season in the American League after a lengthy career with Chicago Cubs, gave up both runs in the seventh inning on singles by Bobby Grich and Don Baylor and a two-run double by Brooks Robinson.

Toby Harrah slammed a three-run home run in the third inning that sent Baltimore-starter Jim Palmer to the showers.

In the other game, Hal McRae and Amos Otis homered to lead Kansas City Royals to a 3-1 victory against Cleveland Indians.

AMERICAN LEAGUE

Texas	010 500 000—6	11	0
Baltimore	000 000 200—2	9	0

Jenkins 18-11, Foucault (8) and Sundberg; Palmer 4-9, Alexander (4) and Henricks. Home run: Texas — Harrah (16th).

Kansas City	000 200 001—3	8	0
Cleveland	000 000 001—1	8	1

Splittorff 13-12 and Healy; J. Perry 13-9 and Duncan. Home runs: Kansas City — Otis (12th), McRae (13th); Cleveland — Lis (3rd).

According to the Solunar Tables calculated for this area, the best times for hunting and fishing for the next 48 hours will be as follows (Times shown are Pacific Daylight Times):

	Minor A.M.	Major A.M.	Minor P.M.	Major P.M.
TODAY				
	10:25	4:40	10:50	5:10
TOMORROW				
	11:25	5:35	11:45	6:05

Minor periods, shorter in duration, light type.
Major periods, lasting 1½ to 2 hours, dark type.

Hygrade Radio in playoffs

Rene Zarelli slammed a home run Thursday to lead Hygrade Radio to a 7-5 win over Macdonald Furniture in a Victoria Women's Softball League sudden-death playoff game at Hyacinth Park.

Winning-pitcher Cathy Wilkinson contributed a triple to the victory, which gave Hygrade fourth place in the standings.

League playoffs will start next week.

FAN FARE

By Walt Ditzen

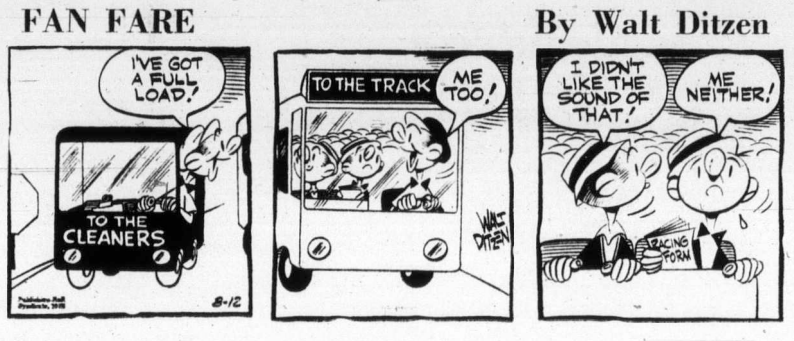

Wendy gains semis

OTTAWA — Top-seeded Wendy Barlow of Victoria advanced to the semi-finals of two events, Thursday, at the Canadian closed junior tennis championships.

Miss Barlow defeated fourth-seeded Debbie Martin of Toronto, 6-1, 6-2, in an under-14 singles match then teamed with Karen Ketenacker of Vancouver for a 6-0, 6-1 win over the Toronto pair of Susan Black and Debbie White.

Wendy will meet Claire Lardner of Toronto in today's singles semi-finals.

In other action involving Victoria players, sixth-seeded Brenda Cameron was defeated, 7-5, 6-3, by second-seeded Sandy Sutherland of Vancouver in an under-16 singles. Miss Cameron and Nina Bland of Victoria were then topped, 7-5, 6-4, by Jackie Kelly and Laurie Rope of Toronto in under-16 doubles.

★ ★ ★

WESTERN CONFERENCE	P	W	L	F	A	Pts
Saskatchewan	5	4	1	89	93	8
B.C. LIONS	5	3	2	100	77	6
Edmonton	4	3	1	97	43	6
Calgary	5	1	4	72	95	2
Winnipeg	4	1	3	59	92	2
EASTERN CONFERENCE	P	W	L	F	A	Pts
Montreal	5	3	2	103	92	6
Ottawa	6	3	3	92	105	6
Toronto	5	2	3	96	98	4
Hamilton	5	2	3	83	96	4

Next games: Sunday — Toronto at Saskatchewan, Hamilton at Montreal.

Pakistan mauls England XI

LONDON (Reuter) — Pakistan mauled England's bowlers on the first day of the third and final cricket test, piling up 317 for two wickets in front of 20,000 fans at the sun-baked Oval Ground Thursday.

Pakistan won the toss for the third successive time and made every use of their advantage with a succession of blistering strokes on a perfect pitch.

Zaheer Abbes led Pakistan with an unbeaten 118 while opener Majid Khan unluckily missed his first test century in England when he was dismissed for 98.

Ferguson tops junior golf

Jim Ferguson of Cedar Hill captured the third round of the Victoria junior golf tour, Thursday, winning on a count-back at Gorge Vale.

Ferguson was one of four golfers to card a four-over par 76.

Darryl Fink of Gorge Vale placed second, Dave Rands of Cedar Hill third and John Graham of Gorge Vale fourth.

John MacMillan of Cedar Hill was fifth at 77 and Ed Beauchemin of Gorge Vale sixth at 78.

In the net division, Steve Leung of Uplands carded a 70, one stroke better than Carl Ovcharik of Glen Meadows. Kirk Wensell of Cedar Hill was third at 72 and Gary Turner of Royal Colwood fourth with 73.

World record for Wendy Cook

WENDY COOK of Vancouver broke the listed world record in the women's 200-metre backstroke Thursday in the U.S. AAU swim- . . . **Barry Ashbee,** whose career with Philadelphia Flyers of the National Hockey League was cut short by an eye injury in April, was named an assistant coach of the club Thursday . . . **Green** and **Louie** of Vancouver, who have **Rosemary Fuller** and **Joanne Mick** of Victoria on their roster, defeated Quebec, 7-0, in the Canadian women's fastball championships at Edmonton and along with Ontario and Alberta are the only unbeaten clubs . . . **Walter Rhone's** 90-yard kickoff return highlighted a four-touchdown spree in the second quarter which carried **Chicago Fire** to a 35-23 win over winless **Detroit Wheels** in World Football League play . . . A record New York State payoff of $63,624 for picking the first three horses in order of finish was set at Saratoga . . . Iran ouster Lebanon from Davis Cup zone play and advances against Britain . . .

Esquimalt's conquerors in Little League final

WILLIAMSPORT, Pa. — Esquimalt-Vic West can finish no higher than seventh in the 1974 Little League baseball world series.

But the Canadian champions can take some solace in the fact that they lost an exciting opening-round game to a series finalist.

Red Bluff, Calif., a 2-0 winner over Esquimalt on Wednesday, advanced to Saturday's final against Taiwan by defeating Maracaibe, Venezuela, 4-3 on Thursday. Taiwan, seeking its fourth straight series crown, had earlier thufped Tallmadge, Ohio, 11-0, in another semi-final game.

Esquimalt, 10-1 losers to Jackson, Tenn., in a consolation-round game Thursday morning, was to meet Athens, Greece — the European representative — at 7 a.m. Victoria time today to decide seventh and eighth place in the eight-team tourney.

Jeff Flemming recorded the win for Jackson, striking out 12 batters while allowing only four hits.

Esquimalt, which had fielding difficulties throughout, got on the scoreboard in the third inning when David O'Brien singled home Guyle Cornett. Cornett had drawn a base on balls, advanced to second on a wild pitch and moved to third on an error.

O'Brien, who pitched the first four innings, and reliever Mike Bitten allowed nine Jackson hits, including a two-run home run by Barry Buckley. Esquimalt committed five errors.

Mike Bull, who pitched an outstanding game on Wednesday, was expected to start for Esquimalt today.

In championship-round action, Red Bluff scored three unearned runs in the fifth inning, combining a hit with three Maracaibo errors. Winning-pitcher Boyd Hedden struck out 13, walked two and only allowed a pair of hits.

Kao Sun-Teh of Taiwan only allowed one hit in the other semi-final and first-baseman Lin Wen-hsiung, who hit a home run in the opening game Tuesday, hit two more Thursday and drove in four runs.

The Formosan team won last year's event with three no-hit, no-run games, including a perfect game and this year has two, one-hit shutouts to its credit.

Lin is expected to start for Taiwan in the final while Red Bluff will counter with Mark Keluche, the five-foot-11, 250-pounder nicknamed Running Bear, who was on the mound against Esquimalt.

Jackson	303 022—10	9	1
Esq-Vic West	001 000— 1	4	5

Jeff Fleming and Stan Weaver; David O'Brien, Mike Bitten (5) and Jim Sharpe, Guyle Cornett (2). Home run: Jackson — Barry Buckley.

Additional sport Pages 12 and 17

Out for season

GREENVILLE, S.C. (AP) — A slipped disc has disabled Atlanta Falcons' first-string offensive tackle Bill Sandeman for the season.

Outsider wins

YORK (Reuter) — Anji, a 20-to-1 longshot, scored a shock win Wednesday in the Ebor Handicap, Britain's richest handicap horse race, winning a purse of $31,170.

Century extends softball series

Century Inn stayed alive in the Stuffy McGinnis Men's Softball League playoff final, Thursday, by blanking Seaboard Construction 3-0 in a darkness-shortened game at Heywood Avenue Park.

Mike Cox slammed a two-run home run in the first inning to give Century an early lead and the league champions added another run in the second to back up the four-hit pitching of Randy Jackson.

Seaboard leads the best-of-five series, 2-1. The fourth game will be played at Heywood Park, Monday, starting at 6:30 p.m.

Seaboard	000 00—0	4	1
Century Inn	210 00—3	5	1

Phil Berry and Wayne King; Randy Jackson and John Hughes. Home run — Century — Mike Cox.

Greaves move close to title

Greaves Movers need only one more win to capture playoff honors in the Victoria Senior Amateur Baseball League this season.

Led by the three-hit pitching of Terry Karpiuk, Movers topped Farmer Construction, 5-0, Thursday at Lambrick Park to take a 3-2 lead in the best-of-seven final.

The sixth game will be played at Lambrick on Sunday at 1 p.m. with the seventh game, if necessary, at 3 p.m.

Roy Moretti drove in two runs for Greaves with a solid double in the fourth inning. The game was called after five innings because of rain and darkness.

Greaves	010 22— 5	5	1
Farmers	000 00— 0	3	2

Terry Karpiuk and Roy Moretti; George Brice and Dan Rogers.

Captain is an original

Bates proud of their name

By KING LEE

"At this point, I think the team's got a lot of pride in the name," concluded Don Lancaster.

Lancaster is the soft-spoken type and doesn't seem to be the kind that would be the captain of Victoria Bate Construction, a team entering the Canadian senior men's fastball championship for the third straight year.

But Lancaster is the team captain, having been appointed last season by manager Joe Patterson.

"That's a minor thing," he insisted, saying it was probably one of the easiest jobs on the team.

Lancaster, a first baseman, and outfielder Ken Bate are the only two "originals" left from the 1968 team Herb Bate put in the Victoria Senior Men's Softball League at Central Park.

A baseball player in Little League and Babe Ruth ranks until he was "16 or 17," Lancaster switched to softball and joined a View Royal junior club in the Colwood and District Softball Association and moved up with the team when it became Denford Electric in the senior league.

At the age of 21, he joned Bates and the association has stuck.

Lancaster has nothing but praise for Bate, the sponsor.

"I think it's his honesty towards everybody," Lancaster says. "He keeps his promises and he treats all his players and coaches with respect.

"I think that's the reason we play as hard as we do."

Another reason this season may be the fact that Lancaster and the rest of the squad wants to win the Canadian title before home fans at Royal Athletic Park.

Lancaster's career with Bates started with spot duty at first base behind Patterson, who gave the six-foot-two-inch, 205-pounder all the help he needed to get proficient.

"Joe taught me everything," continued Lancaster, "It wasn't too bad because I had been playing third base. The tough part was learning to go to the bag."

The 12-team championship gets under way Sunday and the preliminary round will have the teams divided into two sections of six teams each with each team playing five games in the round-robin format.

Four teams — the top two in each section — will then enter the double-knockout championship round which ends Saturday.

Lancaster says the host team is loose and should be ready for the test.

"We've got more depth this year than we've ever had," he surmised.

The addition this season of Mike Taaffe, Scott Sinclair, Pete Songhurst, Reg Underwood and Bob Burrows has caused no problems, Lancaster said.

"They just fit right."

The most concern was about the adjustment Burrows would have to make from baseball to softball.

"We thought it was going to be really hard," Lancaster said, "But it was no problem, especially with the glove. And he's hitting as well as anybody now."

Lancaster credits the winning attitude of the team and the spirit to Patterson and Bate.

"Joe's made a believer out of me . . . and, I think, the rest of the guys on the ball club. The desire to win comes right down from Herb and Joe."

Employed by B.C. Telephone, Lancaster and his wife Mary Lou have one child, five-year-old Jeff.

If there is anyone with more quiet determination than Lancaster on the Victoria club, he has yet to be found.

Don Lancaster

Ken Bate

$400 BONUS!

TO MAIN EVENT WINNER

To Any Driver Who Can Beat This Man!

GARY KERSHAW

SATURDAY NIGHT

★ SUPER STOCKS ★

★ STOCK CARS ★

Time Trials 7 p.m. Racing 8 p.m.
Adults $3.00; Students $2.50
Children 6-12 50c
Rain Date Monday 7 p.m.

WESTERN SPEEDWAY

THERE'S NOTHING LIKE A

DAY AT THE RACES

Parade to the Post 6:30 pm Weekdays, 1:15 pm Saturdays and Holidays. For information and reservations call 254-1631. For Bus information phone Van. Is. Coach Lines at 385-4411.

THE TRACK EXHIBITION PARK

B.C. JOCKEY CLUB

outdoors

alec merriman

Saanich Inlet fishing remains the best bet for lower Island anglers with federal fisheries boat checks recording an average of 2.2 fish a boat day and King Fisherman Contest entries indicating the same success.

Generally, spring grilse anl jacks have made up the big part of the catch, but there have been some very big chinooks for Saanich Inlet waters recorded in the past week — at least two above the 30-pound mark. The fish are being taken in almost every part of the Inlet from Deep Cove to Goldstream Island. Indian Bay — Coles Bay, and the Goldstream Island — Chesterfield Rock — Misery Bay circle are the best areas for the bigger ones.

Oak Bay — Victoria — Sooke waters haven't been too productive, with a less-than-a-fish-a-boat average, but they are still taking the odd big chinook in Sooke waters. Majority of the catch has been jacks.

Commercial netters worked Juan de Fuca Saturday, Sunday and Monday this week, but their catches of coho were very poor, which indicates that the early fall run of coho which might be expected to brighten lower Island sports fishing success just hasn't shown in Juan de Fuca yet.

Best tip-of-the-Island fishing has been off the Victoria waterfront, where there has been fair fishing for coho to nine pounds and chinooks eight to 20 pounds.

But, with the nets lifted since Monday night there could be a fresh run of sports salmon getting through to the sports fishing reserve for this weekend.

At Cowichan Bay fishing slowed down in early week and started to pick up a little in mid-week. Anglers have been taking them along the weed line at the mouth of the river and along the CN wharf, rather than along Skinner Bluffs, Genoa Bay and Sansum Narrows. Success has been best very early in the morning and at dusk.

★ ★ ★

Off Nanaimo, coho scattered at the weekend, but re-appeared in Nanaimo waters Wednesday. A few big chinooks have been taken in Nanaimo's Northumberland Channel waters around Jack's Point and Dodd Narrows.

There have been lots of coho at Northwest Bay, but they have been hard to lure, and a fresh minnow has been the answer to success.

Qualicum — French Creek — Deep Bay — Bowser all continue to produce coho in good numbers.

From Comox to Campbell River is still good for coho, but not everyone gets them. Wind has been a problem, but this week has seen a little calmer weather. Palliser Rock and Point Holmes have been hot spots in the Comox area for Buzz Bombers and bucktailers. Anglers casting from shore are still picking them up in the Little River area, and Bates Beach has been producing excellent coho fishing.

Tyee fishing has been slow at Campbell River, although some big fish are being taken.

Alberni Inlet's China Beach and Nahmint waters, and all the way down-Inlet to San Mateo, produced some good tyee catches last weekend, but fishing slowed down in mid-week.

Gold River tyee fishing has been good. The Gold River permit area will be closed after midnight Sunday. But anglers can still travel down Muchalat Inlet for tyee. Bligh Island waters have slowed down, and the best spot for chinooks and coho has been off Nootka Light. Tlupana-Head Bay waters are still open, but there hasn't been a run of tyee show there as yet.

★ ★ ★

Victoria-Saanich Inlet has cancelled its Conservation Derby, which was slated for Saanich Inlet waters this weekend.

Esquimalt Anglers' Association is going ahead with plans for its Cerebral Palsy Derby from Fleming Beach, Aug. 31, Sept. 1 and 2, with weigh-ins by boat only from Race Rock to Trial Island waters. Derby hours will be dawn to 8 p.m. Saturday and Sunday, and dawn to 4 p.m. Monday. The boat draw and prize presentations will be at Fleming Beach Monday night at 7:30 p.m.

There will be a $25 prize for heaviest fish each day; $100 for heaviest fish of the three days; $75 for second heaviest fish, and $50, $40 and $30 prizes, plus plenty of hidden weight prizes.

★ ★ ★

Larry Duke, formerly of Prince Rupert, has been appointed a full time fisheries officer in this area and will soon be opening an office and a home at Sooke.

★ ★ ★

Bear and buck deer season for archers opens on Vancover Island Saturday, and once again the Nimpkish Valley will be most favored destination. Headquarters is at Klaklahama Lakes.

Bill Mewhort of Gold River reports plenty of big bucks in the area.

The Gold River community will have a cooler trailer available behind the forestry service station this weekend for archers wishing to hang their deer. Gold River will also be celebrating its Gold River Days with plenty of entertainment available for wives and youngsters.

City golfers among leaders in Canadian Amateur chase

WINNIPEG (CP)—Robert Watson of White Rock, fashioned a sharp four-under-par 67 to take a two-stroke lead in the opening round Thursday of the Canadian amateur golf championship.

Doug Roxburgh of Vancouver, 1970 winner of the Canaian junior championship title, was two strokes behind Watson at 69.

Watson had six birdies and took fewer than 25 putts to tour the 6,154 yard Niakwa Golf and Country Club course, while Roxburgh had problems with some long putts but fired good long drives and solid approaches.

James Fair of Daly City, Calif., William Wellman of Huntington, W. Va., Bob Beauchemin of Victoria, Ken Doig of Seaforth, Ont. and Barry McKenzie of Winnipeg all had opening rounds of 70 to tie for third place.

Cec Ferguson, the Victoria city amateur champion, and two veterans, John Johnston of Vancouver and Nick Weslock of Mississauga, Ont., were tied at even par while Mike Zichy of Victoria's Glen Meadows club was in the group at 72.

Dave Mick of Victoria, who fired a 71 Wednesday only to have it wiped out by rain, was in a group of 12 at 73.

Another Victoria golfer, Brad McLeod, carded a 78.

Ideal weather prevailed with only slight soft spots remaining from Wednesday's downpour which cancelled opening-round play.

"I'm almost glad to see the rain," said Beauchemin, whose father, Emil, won the Manitoba junior title here at Niakwa in 1942. "The course is really great now—it dried up just super."

Beauchemin had four birdies, including the par-three 15th hole "which made my day."

"The pin placements are generally to the left which makes the approach really tough for a southpaw, but I used my driver on the 15th, kept it low in the crosswind, and fell 12 to 15 feet from the hole," Beauchemin said.

"I putted real well," said the 22-year-old Watson, a golf scholarship student at Seattle University. "I tapped in short putts on the sixth and 12th holes and had an easy four-footer on the fourth."

A 10-footer on the first hole, a 12-footer on the 14th and a tough 15-footer from the edge of the green on the 17th rounded out the birdies.

The 72-hole tournament ends Saturday with the low 70 and ties playing a double-round 36 holes on the final day to make up for the cancelled opening round.

Robert Watson	34-33—67
Doug Roxburgh	34-35—69
James Fair	33-37—70
Bob Beauchemin	**34-36—70**
William Wellman	37-33—70
Barry McKenzie	37-33—70
Ken Doig	36-34—70
Cecil Ferguson	**35-36—71**
John Johnston	37-34—71
Nick Weslock	35-36—71
John Russell	36-36—72
Mike Zichy	**37-35—72**
Eric Hanson	38-34—72
Graham Cooke	36-36—72
Brian Bamford	38-34—72
William Newcomb	36-36—72
Jim Nelford	39-33—72
Bob Harris	36-37—73
Dave Mick	**36 37—73**
Rocky Waitt	39-34—73
Graham MacIntyre	38-35—73
Ken Wasslen	39-34—73
Doug Mader	37-36—73
Charles Gibson	37-36—73
Bruce Brewer	35-38—73
David Hueber	36-37—73
Grant Dickison	38-35—73
Bob Mitchell	39-34—73
Don White	37-36—73

B.C. women win team title playoff

EDMONTON — B.C. won the Canadian interprovincial women's golf team title Thursday but it took a playoff with Ontario to do it.

The B.C. foursome, which included Dale Shaw of Sidney, finished the 36-hole competition tied with Ontario at 467, one shot ahead of defending-champion Alberta.

On the 344-yard first playoff hole, Miss Shaw and teammates Gail Moore, Marilyn Palmer and Val White — all of Vancouver — each got down in par four while Sue Wickware of Toronto and Liz Hoffman of Thornhill each bogeyed. Marlene Stewart Streit of Toronto and Sue Higgs of London each parred and under the best-three-scores formula, B.C. was the winner by a stroke.

The low net competition was won by Prince Edward Island at 448, six shots better than Ontario.

The interprovincial matches were played as part of the first two days of the 72-hole Canadian women's amateur championship over the 6272-yard Highland Golf and Country Club course.

First-round leader Debbie Massey of Bethlehem, Pa., fired a two-under par 73 Thursday to open a five-shot lead on Amy Alcott, an 18-year-old from Pacific Palisades, Calif.

Miss Alcott was alone in second place, four shots up on Aberta-veteran Betty Cole of Edmonton, who sagged to a 79 after an opening 73, and Peggy Conley of Spokane, who carded a 71 Thursday for the best round of the day.

Miss Shaw, who improved to a 75 after an opening-round 80, is in a four-way deadlock for ninth place at 155, 12 shots behind the leader.

The Sidney golfer, who had trouble putting in the opening round, is tied with Mrs. Moore and two Alberta golfers, Gail Lee of Edmonton and Cathy MacMillan of Ponoka, heading into the third round.

★ ★ ★

BRITISH COLUMBIA (467)	
Dale Shaw	80-75—155
Gail Moore	75-80—155
Marilyn Palmer	81-76—157
Val White	81-81—162
ONTARIO (467)	
Marlene Streit	79-74—153
Liz Hoffman	76-78—154
Sue Hilton	79-82—161
Sue Wickware	78-87—165
ALBERTA (468)	
Betty Cole	73-73—152
Cathy McMillan	78-77—155
Marilyn Daku	81-80—161
Marilyn Horne	88-87—165
QUEBEC (487)	
Susie Conklin	81-80—161
Marian Emssele	84-79—163
Louise Larochelle	87-78—165
Denise Lavigne	85-81—166
NEW BRUNSWICK (493)	
Mary Ellen Driscoll	79-80—159
Mary McLellan	81-81—167
Ruthie Maxwell	83-84—167
Lise Vautour	91-86—177
MAINTOBA (494)	
Linda Palahniuk	81-82—163
Lynda Devine	83-83—166
Jo-Ann Lindsay	79-87—166
Marg Ford	84-86—170
SASKATCHEWAN (497)	
Barbara Turnbull	82-78—160
Barb Wilson	81-85—166
Joanne Goulet	85-86—171
Gerry Street	90-91—181
NOVA SCOTIA (514)	
Marsha Walker	85-82—167
Jeannie Baudreau	87-86—173
Barb McKeil	85-89—174
Jane Walker	88-98—186
PRINCE EDWARD ISLAND (534)	
Donna Sears	78-80—156
Eileen MacMillan	93-93—185
Joyce Beer	93-100—193
Mary-Lou MacIsaac	106-99—205
NEWFOUNDLAND (568)	
Janet Peters	91-83—174
Elizabeth Murphy	97-98—195
Babs Crowley	100-99—199
Edith Dean	112-114—226

Debbie Massey	70-73—143
Amy Alcott	75-73—148
Peggy Conley	81-71—153
Betty Cole	73-79—152
Mary Everard	78-75—153
Marlene Streit	79-74—153
Katie Falk	74-80—154
Liz Hoffman	76-78—154
Gail Lee	75-80—155
Dale Shaw	80-75—155
Cathy McMillan	78-77—155
Gail Moore	75-80—155
Debby Savoy	77-79—156
Carol Semple	79-77—156
Marilyn Palmer	81-76—157
Donna Sears	78-80—158
Mary Ellen Driscoll	79-80—159
Alice Dye	82-77—159
Barbara Turnbull	82-78—160
Susie Conklin	81-80—161
Marilyn Daku	81-80—161
Sue Hilton	79-82—161
Jeanne Hopps, Victoria	91-91—182

Trottier stays with Broncos

LETHBRIDGE (CP) — Lethbridge Broncos of the Western Canada hockey League Wednesday announced they have signed Bryan Trottier, 18, of Val Marie, Saskatchewan.

Trottier played the last two seasons with Swift Current Broncos before the team was moved here. He was the second-round draft choice of the New York Islanders in this year's amateur draft.

Islander coach Al Arbour said the New York club thought one more year of junior hockey would benefit Trottier.

Victoria girls picked

Nine Victoria girls are included on the 14-member B.C. junior women's field hockey team which will compete in the national finals on the Labor Day weekend in Toronto.

They are: Mairi-Anne Longmore, Leslie Williams and Michelle Williams, all of Pirates in the Victoria Women's Field Hockey League; Lynn Derry and Suzanne Hibbert of Oak Bay; Sue Keckalo of the University of Victoria; Leslie Ann Browning of Mariners, Lesley Ker of UBC and Susan Oliver of Oak Bay Senior High School.

The other five team members — Nancy Moore, Jean Sparling, Cathy Van Soest, Laura Matthews and Margaret Vivian — are from the Vancouver area, as is the coach, Gerry Gilmour.

Challenge series opener won by Australian yacht

NEWPORT, R.I. (AP) — The Australian yacht Southern Cross defeated French challenger France by seven minutes and 32 seconds Thursday in the first of seven races to determine which country will challenge the United States for the America's Cup.

Southern Cross opened up a 2:26 lead at the first mark and continued to widen the gap in winds that ranged from six to 10 knots.

The winner of the series will face either the Courageous or the Intrepid of the U.S.

Come in and Handle a HONDA

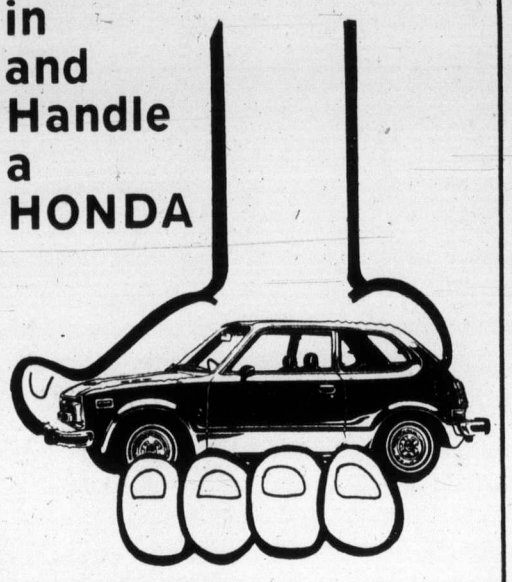

HONDA CIVIC
THE AUTOMOBILE RE-THOUGHT

Civic is incredibly stingy with gasoline. Of all 1974 cars tested for gas mileage by the U.S. Environmental Protection Agency, the 4-speed Honda Civic came in first at 34.9 miles per Canadian gallon.

The price you've been paying for an economy car is in leg room, stability and performance. Suddenly there's one notable exception, the beautiful Honda Civic — the car selected by Road Test Magazine and Motor Trend Magazine as the car of the year.

PRICES START AT $2899

HONDA car centre

909 YATES Dealer Licence D-8217 386-6707

ANGLERS ANCHORAGE MARINA
Brentwood Bay
Foot of Marchants Road
Under New Management
NEW FIBREGLASS BOAT RENTALS
Bait, Fishing Tackle for Sale and Rent
PHONE TODAY FOR RES.
652-3531

happy birthday to us!
come and help us celebrate our
5TH Anniversary Sale
OPEN 10 A.M.- 9 P.M. EVERY NIGHT INCLUDING SUNDAY
mandel FLOOR COVERINGS
ON DOUGLAS OPP. WOODWARDS
382-8276

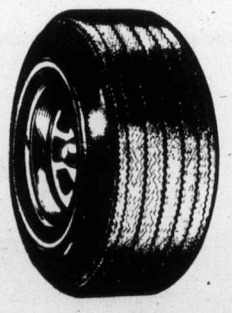

New 6-Rib Tread Pattern for Plus Mileage
ASTRO Ultra-Sonic
Polyester C78-14 from 25.95
Nylon 600-12 from 21.95
Come and Talk Tires with Experts
S & H AUTO CENTRE
Government at Bay 384-6021

ZENITH
SOLID STATE CHROMACOLOR® II
At Zenith, the quality goes in before the name goes on.®

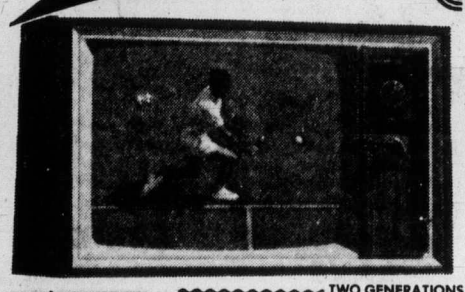

'74 ZENITH 20" PORTABLE COLOR TV
As shown — 100% Solid State modular chassis, new, advanced Chromacolor picture tube and one-button "Chromatic" color tuning. This model is exclusive to Colortron in Victoria.
OUR PRICE $595
$22 DOWN
$22 MONTH
36 Months

ERWIN SHEA
Service Manager

TWO GENERATIONS OF SHEAS SERVING VICTORIA
ONLY COLORTRON OFFERS YOU SO MUCH ... Only Colortron, Victoria's family TV and STEREO SPECIALISTS OFFER YOU SO MUCH MORE WITH YOUR PURCHASE OF A NEW ZENITH COLOR TV for 1974. We have one of the most modern Zenith service centres on Vancouver Island, personally supervised by Erwin Shea. We also offer a free 3-day home trial—with no obligation—before you buy.
OPEN TUES. to SAT.—8:30-5:30

STEVE SHEA
Sales Manager

COLORTRON TELEVISION LTD.
3180 HARRIET (Just Off Burnside) PHONE 383-9113

LARGEST SELECTION AT LOW AVERAGE PRICES
STEWART & HUDSON Ltd.
BUILDING SUPPLY CENTRE

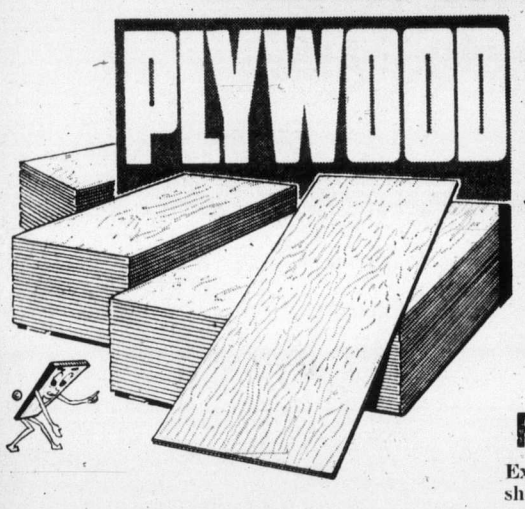

PLYWOOD SALE!
FIR PLY PRICES SLASHED
Exterior glue fir plywood, D grade. All 4' x 8' sheets at great savings on this sale!

SANDED		UNSANDED	
¼". Reg. 7.39	SALE 5.99	5/16". Reg. 5.59	SALE 4.69
⅜". Reg. 9.95	SALE 6.99	⅜". Reg. 5.99	SALE 4.99
½". Reg. 10.99	SALE 7.99	½". Reg. 8.44	SALE 5.99
⅝". Reg. 12.29	SALE 8.99	⅝". Reg. 9.94	SALE 8.29
¾". Reg. 13.99	SALE 9.88	¾". Reg. 11.61	SALE 9.44
⅞". Reg. 16.50	SALE 14.95	⅝". Tongue and Groove	SALE 8.79

PARTICLE BOARD SALE
1st quality underlayment. All 4' x 8' sheets.

⅜"	SALE 3.77	9/16"	SALE 4.75
½"	SALE 4.44	⅝"	SALE 4.99
¾"	SALE 6.99		

½" PAINTBOARD PARTICLE BOARD — Buff painted one side. Ideal for cabinet shelving. 4' x 8' 7.77

SUPER SPECIAL
¾" RIBBON MAHOGANY 25.88
Ply core. Reg. 31.50. 4'x8" Sheet

OPEN A CHARGE OR BUDGET ACCOUNT
Sale Prices Effective Until August 31, 1974

400 GORGE ROAD EAST
386-3211
Open 7:30 a.m. to 5:30 p.m. including Sat.

First IN QUALITY IN SERVICE! STEWART & HUDSON Ltd.

PARTS OF THIS PAGE ARE IN COLOUR

Westchester field jammed

HARRISON, N.Y. (AP) — Hard-hitting Larry Ziegler scored an eagle three on the final hole for a five-under-par 67 and tied with three others for the first-round lead Thursday in the $250,000 Westchester golf tournament.

Miller Barber, Dale Douglass and former Masters champion Tommy Aaron also had 67s on the tight and tidy 6614-yard par-72 Westchester Country Club course in suburban New York.

Arnold Palmer, who once three-putted from two feet then played his last 10 holes six under par, and Jack Nicklaus headed a huge group at 68, four under par and just one stroke off the lead.

Also at 68 were Australian Bruce Crampton, John Lister of New Zealand, Jim Wiechers, Rod Funseth, Larry Hinson, Tom Watson, Jerry McGee, Mason Rudolph and Dan Sikes. That's a total of 15 players locked within one stroke of each other at the top.

Leading money winner Johnny Miller and defending-champion Bobby Nichols were placed at 69. Tom Weiskopf had a 70 and South African Gary Player a 71. U.S. Open champion Hale Irwin, making his first start in seven weeks, birdied his last two holes for a 70.

PGA champion Lee Trevino is not competing in this event that once ranked as the richest tournament on the pro tour.

Larry Ziegler	33-34—67
Tommy Aaron	34-33—67
Miller Barber	33-34—67
Dale Douglass	35-32—67
Arnold Palmer	31-37—68
Tom Watson	34-34—68
Bruce Crampton	34-34—68
Bob Murphy	35-33—68
Mason Rudolph	35-33—68
Dan Sikes	32-36—68
Larry Hinson	35-33—68
John Lister	35-33—68
Jim Wiechers	34-34—68
Rod Funseth	35-33—68
Jack Nicklaus	34-34—68
Jerry McGee	33-35—68
George Archer	36-33—69
Bobby Nichols	36-33—69
Jerry Heard	36-33—69
Allen Miller	35-34—69
Tom Kite	34-35—69
Lanny Wadkins	37-32—69
Johnny Miller	35-34—69
Bob Payne	35-34—69

Exhibition Park entries

VANCOUVER — Entries for today's thoroughbred racing at Exhibition Park:

FIRST RACE — Claiming $1,750, for three and four-year-olds, six and one-half furlongs:

Golly Belle (Miller)	110
Pirate Lil (Brownell)	107
Burnside (Cuthbertson)	119
Twilingt Romance (Walker)	105
Craigbe (Broomfield)	116
Mid Morning (Travers)	105
Silver Scamp (Gibson)	111
Foreign Minister (Carter)	114
Ranla (Wall)	115
Clayton Star (D'Amors)	106
Also eligible.	
Sunset Road (Olguin)	116
Hustling Prince (R. Arnold)	112
Charlesville (Frazier)	119
Alderelle (J. Arnold)	114

SECOND RACE — Claiming $1,750, for three and four-year-olds, six and one-half furlongs:

Ruler D (Salas)	116
Kensington Drive (Combs)	119
Grand Enterprise (J. Arnold)	119
Sullys Wind (Frazier)	112
Swift N Easy (Walker)	111
Labelle Rouge (Brownell)	114
Morning Story (Carter)	114
Man O Sault (Colangelo)	119
Snow Patch (Wolski)	107
Willow Waltz (Travers)	107
Also eligible:	
Stand Back (Travers)	106
Treble Treasure (Costa)	107
Flames Delight (Travers)	109
Katada (Olguin)	112

THIRD RACE — Claiming $1,750, for three-year-olds and up, six and one-half furlongs:

Winning Motion (Sanchez)	117
Dolly Eyre (Miller)	107
Canada Hemp (Carter)	115
Angelic Shirl (Wall)	117
Janmarie (Walker)	112
Coin Money (Travers)	113
Marishkas Gal (Brownell)	117
Hurrezemos (Combs)	117
Blessed Star (J. Arnold)	120
Woodys Colleen (LeBlanc)	117
Also eligible:	
Gin Lizzie (Wolski)	117
Schmidtia (Wolski)	117
Scarlet Sky (Olguin)	117
Poo Koo (Smith)	117

FOURTH RACE — Claiming $2,400, for three-year-olds, six and one-half furlongs:

Storm Princess (no rider)	115
Running Pool (Frazier)	117
Sunrise Belle (Carter)	110
Double Dev (J. Arnold)	115
McLeod Breeze (no rider)	120
Shot O Glory (Travers)	110
Regal Leo Chabara)	120
Magic Blue (Dailey)	120
Roll On Home (Cuthbertson)	115

FIFTH RACE — Claiming $2,950, for three-year-olds and up, six and one-half furlongs:

Jim Gatus (Chabara)	115
Raines Rebel (Frazier)	115
Als Patient (Wall)	115
Young Hopeful (Sanchez)	122
Shop Ashore (Travers)	113
a-Fancy Fields (Carter)	110
Jennie C (Cuthbertson)	117
Salt Chuck (Brownell)	111
Hard To Beat (Smith)	117
b-Faith Lea (D'Amours)	110
b-Friskys Charm (R. Arnold)	110
a-Bull Elk (Wolski)	113
a—M. Snow entry.	
b—N. Token entry.	

SIXTH RACE — Claiming $2,900, for three-year-olds and up, one and three-eighths miles.

Scottish Crystal (J. Arnold)	118
Zircono (Gibson)	113
Whistlin Wise (LeBlanc)	115
Austin Tayshus (Broomfield)	113
Avon Fleet (Travers)	108
Indian Painting (Dailey)	117
Oat Man (Colangelo)	118
Nelly Schmidt (Salas)	117
Alderissimo (Walker)	112

SEVENTH RACE — Claiming, $2,600, for three-year-olds, one and one-sixteenth miles :

Scotch Or Water (Carter)	112
King Crimson (Frazier)	120
Diddem Dan (J. Arnold)	113
Justice Rules (Travers)	110
Nicola Captain (Cuthbertson)	117
B. Laurel (Walker)	108
Paddy Grant (Salas)	118
Apenglow (Dailey)	115
Darling Tenuity (Smith)	113
Quality Now (Olguin)	120

EIGHTH RACE — Claiming, $3,300, for three-year-olds and up, six and one-half furlongs:

a-Avons Gus (Walker)	106
Venpower (Carter)	110
b-Citizens Award (Cuthbertson)	120
Pirate Queen (Wolski)	110
b-Avalon Isle (Smith)	112
Flying Pennant (LeBlanc)	122
a-Tolaquillo (Walker)	112
Jackshot (Sanchez)	119
Strong Item (Frazier)	113
a—J. Graydon entry.	
b—D. Morison entry.	

NINTH RACE—Allowance, $3,300, for three-year-olds, six and one-half furlongs:

New Pride (Colangelo)	115
Lady Latimer (Frazier)	110
Swing Me Willie (Walker)	103
Pirate Charge (Travers)	108
Careme (LeBlanc)	120
Bendaway (Dailey)	117
Kelly S (J. Arnold)	115
Sinful Pat (Carter)	112

TENTH RACE — Claiming, $2,900, for three-year-olds and up, one and three-eighths miles:

Royal Alder Smith)	113
Palier (LeBlanc)	115
Big And Good (Sanchez)	120
Malibu Ruler (Walker)	111
Beau Cecil (Chabara)	115
Black Dave (Carter)	112
Admiral Prince (Wall)	112
Berkley Queen (J. Arnold)	113
Hasty Pirate (Frazier)	117

Seven Islanders on B.C. track team

Seven Vancouver Island athletes are included on the 58-member B.C. team which will leave Vancouver, Monday, for the national track and field championships in Winnipeg, Aug. 27, 28.

Bev Cox of Victoria will compete in the 400 and 800 metre events; Laurie Budd of Nanaimo is entered in the long and high jumps and the women's pentathlon; Tim Page of Victoria in the 100 and 200 metres sprints; Brian Hawksworth of Victoria in the 400 metres and 400 metre hurdles; Dave Weicker of Victoria in the 400 and 800 metres, Tom Griffin of Victoria in the 800 and 1500 metres, and Phil Olson of Nanaimo in the javelin.

Doug Clement, Kim Young and Gerry Swan will coach the B.C. team in Winnipeg.

Who invented the Screwdriver?

Smirnoff

The Vodka that leaves you breathless.

MEN

GREAT SHOE SALE

All Shoes from Quality Shoemakers

GALE–HARTT–BALLY–SALAMANDER

GREAT REDUCTIONS

Brown grain uppers.
Double leather soles.
Fully leather lined.
Sizes 8 - 15.

$30.00
Oversizes slightly more.

"We Serve You Right"

CHARGEX

OLD COUNTRY SHOES

Downtown

635 JOHNSON STREET 383-7012

SAVE! SAVE! SAVE! SAVE!

STAFF DRIVEN

1974 FORD MUSTANGS

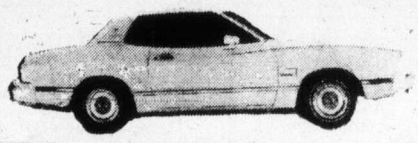

'74 MUSTANG II
2-DOOR HARDTOP
Stock No. 6208
Glow paint, 2.3 litre 4-cylinder engine, vinyl roof, automatic, power steering, electric rear defroster, radio, dual outside mirrors.

REGULAR $4525
SAVE 525
NOW $4000

'74 MUSTANG II
2-DOOR HARDTOP
Stock No. 6162
2.3 Litre engine, vinyl roof, automatic, white sidewall tires, power steering, console, power brakes, electric rear defroster, radio, luxury interior group, dual mirrors, forged aluminum wheels, body side mouldings.

REGULAR $4980
SAVE 600
NOW $4380

'74 MUSTANG II
2-DOOR HARDTOP
Stock No. 6122
Glow paint, 2.3 litre engine, 4-speed transmission, vinyl roof, radial white sidewall tires, power steering, console, power brakes, bumper guards, electric rear defogger, radio, dual mirror, body side mouldings.

REGULAR $4555
SAVE 555
NOW $4000

In addition to the sale price demonstrators listed here . . . please note the following important message.

It's no secret that 1975 car and truck prices are going up.

To enable you, the buyer, to take advantage of the excellent value that the 1974 Ford cars and trucks represent PETER POLLEN FORD HAS RIGHT NOW OVER 300 1974 FORD CARS AND TRUCKS AVAILABLE.

There will never be a better opportunity for you than RIGHT NOW to choose from this large selection and at the same time save yourself many, many dollars.

. . . AND REMEMBER, ALL OUR NEW FORD CARS ARE AVAILABLE WITH OUR 2-YEAR, 24,000-MILE POWER TRAIN WARRANTY.

STAFF DRIVEN

1974 FORD MAVERICKS

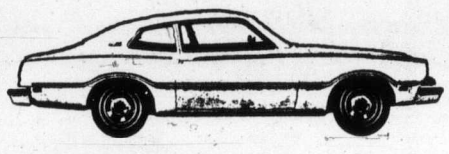

'74 MAVERICK
2-DOOR
Stock No. 7002
Value option package. (Includes white sidewall tires, exterior decor group, rear defogger.) 250 6-cylinder engine, automatic, power steering, radio.

REGULAR $3988
SAVE 325
NOW $3663

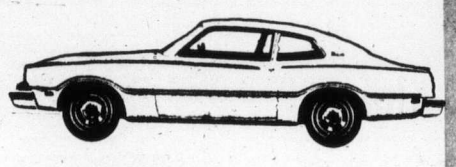

'74 MAVERICK
2-DOOR LDO
Stock No. 6994
Luxury decor options. (Many luxury options including vinyl roof, radial tires, reclining bucket seats.) 250 6-cylinder engine, automatic, power steering, de luxe bumper group, rear defogger, radio, underseal.

REGULAR $4418
SAVE 400
NOW $4018

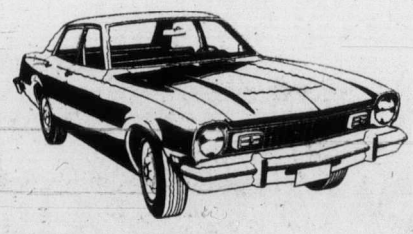

'74 MAVERICK
4-DOOR
Stock No. 7230
Value option package. (Includes white sidewall tires, rear defogger, exterior decor group.) 250 6-cylinder engine, automatic, power steering, radio.

REGULAR $4025
SAVE 300
NOW $3725

'74 MAVERICK
GRABBER
2-Door, Stock No. 6936
Value option package. (Includes radial white sidewall tires, rear window defogger, convenience group, bucket seats, 302 V-8 engine, automatic, floor shift, power steering, leather wrapped steering wheel, radio, tinted glass, forged aluminum wheels.

REGULAR $4807
SAVE 550
NOW $4257

PETER POLLEN FORD

YATES at COOK STREET
Phone 384-1144
(Dealer Licence D-6830)

PETER POLLEN FORD

DENSITY INCONSISTENCY IS DUE TO POOR COPY

Hawaii Five-0 tickles hometown fans

Real-life cops dig it

By HUBERT BEYER
Colonist Reporter

Hawaii Five-O may not be the most realistic television show, but it has done great things for Honolulu policemen.

That's the expert testimony from Sgt. Haig Kalauokalani of the Honolulu police department.

Kalauokalani was in Victoria Thursday with about 60 boys and girls, aged 14 to 18, belonging to the Law Enforcement Explorers, a group which evolved from the concept of the Boy Scouts.

Asked about the popularity of Hawaii Five-O, Kalauokalani had only praise for the series.

For one thing, he said, most members of the Honolulu police department have, at one time or other, been on the show.

"I've been on it five or six times," he said, adding that some policemen "take home an extra two or three Gs a year" by playing bit parts on the television show.

Except for Jack Lord and the other main actors, we supply all the policemen. They also use our cars and our equipment. That's all as authentic as can be," Kalauokalani said.

"When the show was first put together, they hired a former police chief as a consultant and for that reason, the show turns out pretty authentic," he said.

As for the wild plots, Kalauokalani added, well, they weren't entirely realistic, but that was show biz.

He said the show has also been a tremendous asset for Hawaii's tourism.

"It's a very subtle kind of advertising, but it works. You see the beautiful scenery, the ocean, the surf pounding and it hits you; you want to go there," he said.

As for the Honolulu police department, the real one, he said, the problems are much the same as the world over. It is difficult to get good men and keep them.

And that's where the Law Enforcement Explorers have been a great boon, he said.

The idea was born of the realization that scouting was no longer of interest to many young Americans. When Michigan State University devised a concept in 1965 by which young people would form groups sponsored by private businesses, aimed at exposing the youngsters to specific vocations, the Honolulu police department caught on quickly.

It sponsored the Law Enforcement Explorers which has been in existence ever since.

Kalauokalani said the young people in the organization are made familiar with every aspect of law enforcement — police training, crime prevention and detection, marksmanship, law training and dealing with the public.

Jack Lord, star of Hawaii Five-O, "good for Hawaii"

And it draws those lovely tourists

Saanich Fair entries should be in tonight

Entries for the 106th annual Saanich Fair close at 9 tonight with the exception of flower exhibits, which close at 5 p.m. Saturday.

The fair, sponsored by North and South Saanich Agriculture Society, will be open on the Saanichton fairgrounds in Central Saanich from Aug. 31 to Sept. 2.

This year's theme will be Farms Around the World, and among the exhibits on displty will be art, photography, needlework and other hand crafts, farm produce and livestock, poultry and exotic birds.

There will also be a midway with rides and games of chance.

Prices going up for bread, milk

Bread and milk prices will be going up.

Increases in the cost of ingredients and packaging are pushing up the price of bread, McDonald Bakery Ltd. president John McDonald said Thursday.

"We are determining our costs and will have an announcement Saturday," he said.

McDonald said the cost of sugar used by bakers has jumped $24 in the last year to a cost of about $37 a hundredweight.

In Toronto, Peter Wygant, president of General Bakeries Ltd., has predicted bread price increases there of up to 10 per cent.

He said higher packaging, sugar, and labor costs would cause the increase.

Also in Toronto, J. F. Jewson, executive director of the Ontario Milk Commission, predicted an eight cents a quart increase in the price of milk by spring.

He said consumers will have to pay more when the federal government removes a five-cents-a-quart subsidy for producers and processors at the rate of one cent a month, starting in October.

Jewson said milk industry officials have not decided whether to make one five-cent increase or spread the increase to the consumer over several months. Rising production costs may mean a further three-cent increase, he said.

Jewson said the commission is waiting to hear the views of producers and processors. He said it might even encourage the government to continue the subsidy if this is what the milk industry wants.

UVic still shy student housing

The worst-ever shortage of housing for University of Victoria students has eased recently, but the university's housing manager is still appealing for more Greater Victoria residents to open their homes to students.

"We have about 150 to 200 accommodation listings now," Shirley Baker said Thursday. "This is not good, but it is a vast improvement over the situation 10 days ago."

Response to recent appeals for accommodation has been good, Mrs. Baker added, but there are still many students who will need places to live.

The university residence halls, with a capacity of 600, have long been booked, and an estimated 1,000 students are seeking off-campus accommodation.

Greater Victoria's apartment vacancy rate — 3 per cent according to most recent statistics — is among the lowest in the nation.

Three named to board

The B.C. cabinet has appointed three Victorians to the Auditor Certification Board for three-year terms.

They are Donald G. Campion, Maurice Jorre de St. Jorre and William S. Irwin. Other members are Brian F. Adams, Cranbrook, and W. J. Fedorak, Kamloops.

Board members are paid $150 a day when sitting.

Nursing school in graduation

St. Joseph's School of Nursing will hold its 72nd annual commencement exercises Sept. 8 at McPherson Playhouse. The 38 graduating students have completed a three-year program under the auspices of Victoria General Hospital.

Unclaimed bikes going on block

Bidding is expected to be brisk at Saturday's police auction of unclaimed bicycles, a spokesman for Maynard's Auctioneers Ltd., which will conduct the sale, said Thursday.

The auction will be held at the city police garage, 625 Fisgard, starting at 9 a.m.

The auctioneers expect lively bidding because of a greater number of 10-speed bikes to be auctioned compared with two years ago, the last time the firm handled the annual auction. There were only four or five then; this time there are 19 among the 70 bikes going on the block.

Marine calendar

NAVY
Mackenzie, Kootenay, Saskatchewan, St. Croix, Laymore, Endeavour — at sea.
Provider — Alaska.
Thunder, Chaleur — Astoria.
All other ships in port.
MARINE SCIENCES
Theta, Pandora 2 — Herschel Island.
Parizeau — Esquimalt.
William J. Stewart — Barkley Sound.
Richardson — Seymour Inlet.
Vector — Saanich Inlet.
All other ships in port.
COAST GUARD
Rider, Ready — Kitsilano Base.
Racer — Cape Scott.
Camsell — 25 miles west of Cape Parry.
Quadra — in Dakar.
Vancouver — on Station Papa.
MERCHANT MARINE
Esquimalt — Sealand Resource.
Royal Roads — Union Leader.
Houston Passage — Shinsho Maru.
Nanaimo — Chikugo Maru.
Duncan Bay — Star Blackford.
Alberni — Erika Schulte.

'74 PRODUCTION CLEARANCE of REINELL
Next to Red Lion Inn
World of Pleasure

Announcement

The Immaculate Conception Parish of Vancouver has taken over responsibility for the Dunbar Foundation in the sale of Western Canada Lottery Tickets. Sales Commission will be as specified by the B.C. Lottery Division.

Those who have accepted the invitation to become salesmen and wish further information, please contact me at Immaculate Conception Parish, P.O. Box 46537, Postal Station G, Vancouver, B.C., V6R 4G8.

M. J. KELLY,
President, Parish Council

Rising Prices Letting You Down?
MAKE YOUR OWN WINE!
The friendly experts at Wine-Art can tell you all about making your favorite wines and beer at a fraction of the cost of commercial brands.
Come to WINE-ART ... naturally!
Wine Art.
1548 Fairfield, Victoria 598-8525
1678 Popular, Saanich 477-9121

AUGUST BIKE SALE
RALEIGHS
10-SPEED RECORD Ladies' and men's. Reg. $145.00. SALE 104.88
5-SPEED SPRITES Ladies' and men's. Reg. $135. SALE 119.88
5-SPEED TOURISTS Men's only. Reg. $105.88. SALE 94.88
3-SPEEDS Men's only. Reg. $92.95. SALE 79.88
Master Charge - Chargex - Terms Available
TRADES WELCOME — EXPERT REPAIRS
RUSS HAY BICYCLE SHOP
2542 GOVERNMENT 384-4722

This Fall, discover what a great summer you missed.
World's Fair '74
But hurry. Get here before the Autumn leaves. November 3rd is final curtain for the success event of the decade — already leapfrogging every attendance projection!
During the World's Fair closing countdown, count on new excitements, new entertainment, and all the international spectacle that made Summer so great.
On one, awesome, river-island and falls site, enjoy the most world for the least time, distance and money.
The United States, Soviet Union, Japan, Canada, Republic of China, Australia, West Germany, Iran, the Philippines, Republic of Korea, major States and industries in grand pavilions.
Try foreign dining and shopping, a wonder-touched ride over the falls, unique amusements and whitewater adventures — in the cool, uncrowded days of the World's Fair's last, dramatic bow.
Ask your travel agent or mail the coupon for a free preview, details on plentiful accommodations, and how to save 1/3 with supervalue Bonus Books for admissions, shows, souvenirs. For lodging information, toll-free within Washington, call (800) 572-5978.
World's Fair '74. Going, going. But still great.
ONLY 10 WEEKS TO GO. GO!
expo'74 World's Fair
Spokane, USA
Ends November 3
EXPO '74 HOSPITALITY SERVICES
P.O. Box 1974, Dept FS-16
Spokane, Washington 99210
PLEASE SEND FREE:
(Check appropriate box)
☐ Show schedules and prices
☐ Lodging information
☐ World's Fair preview packet
☐ Bonus Book information
☐ Admission Tickets information
Name
Address
City State
Zip ©1974 EXPO '74

Admiral
Factory Authorized
STOCK REDUCTION SALE now on...
STEREO RADIO-RECORD COMPONENT COMPACTS and CONSOLES
with the exclusive TUNNEL REFLEX SOUND SYSTEM
LIMITED QUANTITY
here's a buy!
FM/AM/FM STEREO RADIO with BUILT-IN 4 SPEED AUTO/MANUAL BSR RECORD CHANGER • SOLID STATE
come in and try it for yourself . . . a real spine tingling musical experience awaits you from the professional sound quality of the "Tunnel Reflex" speaker enclosure design. Powerful FM/AM and FM stereo radio performance. BSR record changer features "Floating" diamond stylus, anti-skate control. Walnut grained finish. Model STC741.
Hurry in for best selection cabinet style Admiral Console STEREO too! • priced for a sell-out
sale priced $189.95
TERMS AVAILABLE
Immediate Delivery
Admiral 26" 100% Solid State Console Color TV
Instant-play Admiral's SS 1000 chassis with the revolutionary super solar color black matrix picture tube. Admiral's COLOR-MASTER V . . . "One-Touch" color tuning control. Push-button AFC.
$679.95
Portable COLOR TV from $319
Spanish 4-Piece Bedroom Suite
Triple dresser, chest, framed mirror and headboard. $198
SPANISH Sofa and loveseat
Loose cushion seat and back, sheppard casters. Oak finish showwood. Arm caps included. $529
See Our Big Selection of SOFAS, LOVESEATS, Chairs, Rockers, Recliners All Furnishings . . .
Admiral DISHWASHER
CAC Rates it in Canada as BEST!
• Six push buttons and rotary timer control provide easy selection of the right cycle for any special washing from pots and pans to china and crystal.
• Built-in miniature food dispenser pulverizes soft foods before they flush down the drain.
• Automatic detergent and rinse agent dispensers.
• "Gentle Dry" blower assures everything comes dry without spotting.
• Convertible model has maple hardwood top with spill catching groove all around.
CLEARING— Color $10 Extra $324.95
Admiral
620-lb. Capacity Deluxe FREEZER .....'319.95
10 Cu. Ft. Fridge—'229 13 Cu. Ft. Fridge—'259
24" Range—'169 30" Range—'209
Delivered
VICTORIA'S LARGEST FURNITURE VALUE CENTRE
THE TRADERS
715 FINLAYSON ST. (Top of the Town) PHONE 388-6264
OPEN MON.-FRI. TILL 9 P.M. SAT. TILL 6 P.M.

Rhoda's replacement

Demure Betty goes sexy in new role

BY VERNON SCOTT

HOLLYWOOD (UPI) — Betty White, queen of television's game shows, talk fests and parade routes, has returned to acting as an oversexed busybody on the very proper Mary Tyler Moore Show.

For all intents and purposes, Betty's character, Sue Ann Nivens, will be taking up the slack created by the departure of Valerie Harper and the sardonic Rhoda Morgenstern she played on the CBS series since its inception five years ago.

Miss Harper has gone on to her own series, Rhoda.

"Rhoda played Mary's friend and confident on the show," Betty White said. "But Sue Ann is an antagonist. She's also man-crazy.

"The character appeared in five episodes last year, and I think the writers had a lot of fun with her. She is the 'happy homemaker' of the television station in the series. She could also be the happy homewrecker.

"Sue Ann is constantly ready for another man. None of the males on the show are safe when she's around."

Betty, blonde, blue-eyed and with the figure of a teenager, says she must play the character carefully to avoid offending women viewers who are not particularly sympathetic to borderline nymphomaniacs.

"Rhoda used to get most of the funny punch lines among the females on the show," Betty said. "But Sue Ann isn't a very sympathetic character so Mary gets the punch lines now, and she's terrific. Nobody can handle a zinger better than Mary.

"When I first played Sue Ann last year it was supposed to be just a single appearance. But she caught on with the producers and the public.

"She's very different from the others in the series. Tex Baxter is dumb, Phyllis is crazy, but Sue Ann is evil. She's fun to play."

For more than a decade Betty has done virtually no acting in movies or television. As the wife of Allen Ludden, host of the Password game show, Betty has been a video "personality."

FOLLOW THIS VICTORIA ENTERTAINMENT GUIDE

BUTCHART GARDENS. OPEN EVERY DAY 9 A.M. TO 11 P.M. — Many pleasing features combine to add to your pleasure. Regular admission at the International Entrance covers them all: Smashing stage shows, puppet and minstrel shows, Ross Fountains in their majestic "Ballet to the Stars" . . . romantic after-dark illumination . . . six gardens — fabulous Sunken Garden, English Rose, stately Italian, quaint Japanese, Lake and Stage Show Gardens . . . plus the Begonia Bower, Show Greenhouse, fascinating Seed and Gift Shop . . . Restaurant and coffee bar service available.

BUTCHART GARDENS SUGGESTS: COMBINE THEM ALL INTO ONE GRAND, THRIFTY OUTING—the Gardens by daylight . . . stage entertainment . . . romantic night lighting and the Ross Fountains in their majestic "Ballet to the Stars". Regular admission covers them all. For added pleasure, dine in the Floral Restaurant.

BUTCHART GARDENS SPARKLING STAGE ENTERTAINMENT — Presented in the midst of incredible beauty it's the highlight of Victoria's summer entertainment season.

MONDAYS, 8:30 P.M. "NICE 'N' EASY"—Variety musical entertainment featuring Marge Bridgeman, Murray McAlpine, Madeline Paul, Christopher Ross, Betty Winter, Woody Woodland, Norm Watson, and the humorous and talented "Butchart Buskers". Also the "Butchart Gardeners" 1:30 to 3:30 p.m. and 6 to 8 p.m.

TUESDAYS, 8:30 P.M. "NICE 'N' EASY" — Variety musical entertainment featuring John Dunbar, Marge Bridgeman, Christopher Ross, Madeline Paul, Betty Winter, Woody Woodland, Norm Watson, and the "Butchart Buskers". Also the "Butchart Gardeners" 1:30 to 3:30 p.m. and 6 to 8 p.m., and the "Zingari" Puppets 7:00 and 7:45 p.m.

WEDNESDAYS—Same as Monday listing.

THURSDAY, 8:30 P.M., SCOTTISH VARIETY NIGHT — Colourful Scottish Stage Show and Tattoo. Thrill to the Pipes and Drums of the Canadian Scottish Regiment (Princess Mary's) as they march on our stage and parade in the great Stage Show Garden. Plus other entertainment starring baritone John Dunbar (M.C.), the Adeline Duncan dancers and June Dupuis with Grace Timp, Dave Ferne and Mary Klektau. Also the "Butchart Gardeners" 1:30 and 3:30 p.m. and 6 to 8 p.m., and the "Zingari" Puppets 7:00 and 7:45 p.m.

FRIDAYS—Same as Monday listing.

SATURDAYS—The "Butchart Buskers" 1 to 3 p.m. — The Heron Family "humanettes" 3:30 and 4:30 p.m. — "Zingari Puppets" 7:00 and 8:00 p.m. — Colour film, approximately 8:30 to 9:30 p.m.

SUNDAYS — The "Butchart Buskers" 1 to 3 p.m. — "Grace Tuckey" Puppets 3:30 and 4:30 p.m. — The Heron Family "humanettes" 7:00 and 8:00 p.m. — Colour film, approximately 8:30 to 9:30 p.m.

BUTCHART GARDENS ROMANTIC NIGHT LIGHTING EVERY EVENING FEATURING THE FABULOUS SUNKEN GARDEN AND THE SPECTACULAR ROSS FOUNTAINS IN THEIR MAJESTIC "BALLET TO THE STARS". As darkness takes over, a thousand hidden lights combine with the moon and stars, the hills, trees and shrubs, lakes, lily ponds and fountains, to create a fairyland softly scented by the flowers—a spectacle so unusual, so grand it's indescribable! This alone is worth coming to see.

BUTCHART GARDENS FLORAL RESTAURANT—Open every day 11 a.m. to 7:30 p.m., serving delicious lunches, afternoon teas, and delightful buffet suppers in the evening. Continuous Snack and Coffee Bar Service.

BUTCHART GARDENS. KNOWN THROUGHOUT THE WORLD FOR THEIR INCREDIBLE BEAUTY . . . EVER CHANGING, ALWAYS LOVELY! Skillful planning, constant replanting, dedicated gardeners pooling their ideas and knowledge, keep them that way week after week, season after season. Developed from an old abandoned limestone quarry over half a century ago, they have grown to become one of the world's most unusual, written-about, talked-about, admired attractions.

BUTCHART GARDENS — MOST GRACIOUS WAY TO ENTERTAIN YOUR FRIENDS. PLAN NOW!

BLUE LINE/GRAY LINE BUTCHART EVENING TOURS —Buses leave front of Empress Hotel nightly at 7:30. INCLUDES TOUR OF GARDENS AND ENTERTAINMENT (see stage show schedule, above). 382-6161 or 385-4411.

INTRODUCTION TO SAILING CRUISE—With instructor. 3-hour tour from Inner Harbor. Tony Burton Sailing School. 383-4011.

SALMON FISHING, OAK BAY SALMON CHARTERS — Experienced guides, large boats, free coffee, bait and tackle. 592-4164 or 598-3366.

THE MALTWOOD ART MUSEUM, 4500 West Saanich Rd. Exhibition of Victorian Toy Theatres. Sketches from the portfolio "Treetops" of K. Maltwood. European, American and Oriental decorative and applied arts. Tuesday to Saturday, 11 a.m. to 4 p.m.

HEATHERBELLE OUTDOOR DOG THEATRE—15th year of operation. Shows every day at 2:15, 3:15, 7:30 and 8:30 p.m. except Sun. evening. 4551 West Saanich Rd., 479-2651.

THE THATCH CABARET—Dance nightly to the exciting sounds of JADE in Victoria's Swingingest night spot. Open nightly until 2 a.m. at the Royal Oak Inn, 4676 Elk Lake Drive. Reservations, 658-5231.

THE OLD FORGE—Dancing six nights a week to the fabulous sounds of the Brothers Forbes in one of Canada's largest and most luxurious night clubs. Excellent late evening menu. No tables reserved after 9:00 p.m. Fridays or Saturdays, Strathcona Hotel, 919 Douglas St. 383-7137.

WIG & DICKIE THEATRE RESTAURANT — Victoria's only "Old Country Singalong" plus dining and dancing. Reservations recommended. 385-6787. Wilson Inn, 850 Blanshard.

AT THE MARINA

Dine and Dance to THE IRV LANG TRIO And the Songs of Ruth Steed

Famous For Our . . . ALASKA KING CRAB LEGS

For Reservations 598-4511

The BENNETT Family OAK BAY MARINA Restaurant

MEMORIAL ARENA
ROLLER SKATING
TONIGHT, 8 'TIL 10

Woody Allen's BANANAS
EVERYTHING YOU WANTED to KNOW ABOUT SEX
Restricted
Tonight through Sunday, 7:15
Open Space, 510 Fort; $2

HURRY—ENDS WEDNESDAY
ROGER MOORE as JAMES BOND
"LIVE AND LET DIE"

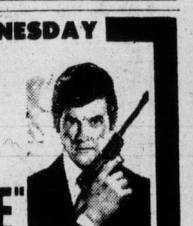

Adults $2.00
Students $1.75
G Age $1.00
Children 75¢
OAK BAY 2184 OAK BAY AVE
598-2213
7:00 and 9:05
General Ent. Closed Sunday

. . . a kinky, outlandish comedy masterpiece . . . more laughs per mad minute . . . Les Wedman, Van. Sun
Tenth awesomely funny week
MEL BROOKS' BLAZING SADDLES
MATURE—Warning—Parents: Comedy with some coarse language. B.C. Dir.
NIGHTLY 7:30 and 9:30
382-5922 • Douglas & Humboldt In Nootka Court
TOWNE Cinema

HELD OVER AGAIN!
THERE'S A (LOVE) BUG GOING AROUND

WALT DISNEY PRODUCTIONS' Herbie Rides Again
HELEN HAYES · KEN BERRY · STEFANE POWERS · JOHN McINTIRE · KEENAN WYNN
Please Note: Cont. Performance Daily
Feature Starts 1:35, 3:35, 5:30, 7:25, 9:25 p.m.
Last Complete Show 9:00 p.m.
CAPITOL 805 YATES—384-6811
Children $1.00
Golden Age $1.00

3rd WEEK!

Robert Evans production of a Roman Polanski — Jack Nicholson · Faye Dunaway "Chinatown"

★ ★ ★ ★

HIGHEST RATING
THE MOST HIGHLY ACCLAIMED FILM OF 1974
"'CHINATOWN' IS A BRILLIANT CINEMATIC POEM IN THE STYLE OF POE CIRCA 1974!"
Paul Zimmerman, Newsweek
ROYAL 805 BROUGHTON—383-9711
Feature at 1:30, 4:00, 6:30, 9:10
Last Comp. Show 9 p.m.

STARTS TONIGHT!
THE NO. 1 PICTURE OF THE YEAR
WINNER 7 ACADEMY AWARDS INCLUDING BEST PICTURE
BEST DIRECTOR
BEST STORY AND SCREENPLAY (Original)
BEST FILM EDITING • BEST ART DIRECTION
BEST SCORING (Adaptation) • BEST COSTUME DESIGN

PAUL NEWMAN / ROBERT REDFORD
ROBERT SHAW
A GEORGE ROY HILL FILM "THE STING"
A RICHARD D. ZANUCK/DAVID BROWN PRESENTATION
Directed by GEORGE ROY HILL · Produced by TONY BILL, MICHAEL and JULIA PHILLIPS
TECHNICOLOR® A UNIVERSAL PICTURE
ORIGINAL SOUNDTRACK AVAILABLE EXCLUSIVELY ON MCA RECORDS AND TAPES
and on the same program
"NEWMAN'S LAW"
Mature Ent. Warning: Frequent violence — B.C. Director
TILLICUM Drive-In
Gates 8:00 Show at Dusk

LONGHORN STEAKHOUSE
LOBSTER NIGHT

EVERY FRIDAY
Broiled Australian Rock Lobster Tail
$6.95
A delicious sea-food treat, broiled and basted, and served with steamy rice, green peas and brown butter. Includes soup or salad and dessert.
Reserve Early—Avoid Disappointment
477-8022
4066 SHELBOURNE ST.

BILLY BENNETT—Your Host
Brings to VERDI'S RISTORANTE
RON BERMINGHAM
(BASS)
Formerly of Victoria, now with the Canadian Opera Company
Together with
ART WIEBE
(Tenor)
Outstanding opera performer
FOR
"OPERA NIGHT at VERDI'S"
Friday, August 23—One Night Only
BOOK YOUR RESERVATIONS NOW—385-3441
ALSO DANCE TO THE SOUNDS OF "THE BRUCE THOMPSON TRIO"
Verdi's Ristorante
634 Humboldt Nootka Court
Across from the Empress or walk through from Courtney Street
REMEMBER: "There are only three places to eat— Verdi's, The Marina or at Home"

Newsweek says:
"Andy Warhol's 'Frankenstein' is a perversely fascinating movie. The first original variation on 'Frankenstein' in years. The film succeeds intelligently on the strength of a highly original vision. Paul Morrissey is an underground talent running to daylight."
—Paul D. Zimmerman

Judith Crist says: "Some very funny and clever switches on the man-made monster theme. The 3-D process is visually exciting."
—New York Magazine

Women's Wear Daily says: "Andy Warhol's 'Frankenstein' is the ultimate 3-D movie, the ultimate stomach turner."
—Howard Kissel

Playboy says:
". . . Instantly achieves top rank as the most outrageously gruesome epic ever unleashed upon a public always hungry for fashionable kicks . . . Incurable horror addicts can get a fix from Morrissey." —Bruce Williamson

A Film by Paul Morrissey

ANDY WARHOL'S "FRANKENSTEIN" • A Film by PAUL MORRISSEY • Starring Joe Dallesandro
Monique Van Vooren • Udo Kier • Introducing Arno Juerging • Dalila Di Lazzaro • Srdjan Zelenovic
A CARLO PONTI—BRAUNSBERG—RASSAM PRODUCTION COLOR • A BRYANSTON PICTURES RELEASE

CORONET 836 YATES 383-6474
STARTS TONITE
At 7:00 and 9:00 P.M. Doors 6:30 p.m.
Saturday-Sunday at 1:00 - 3:00 - 5:00 - 7:00 - 9:00
Increased Admission Prices
Warning: many disgusting brutal scenes and some sex
—R. W. McDonald, B.C. Dir.

THE BEST COMEDY IN YEARS
NOW SHOWING FOR A 19th WEEK!

Mature—
Warning: Nudity and suggestive dialogue.—B.C. Director
"A SUPERB EXAMPLE OF MODERN BRITISH DRAWING . . . ROOM COMEDY . . . LACED WITH SEX!" — TORONTO SUN
Complete Shows at 7 and 9
Feature 7:15 and 9:15
FOX CINEMA QUADRA AT HILLSIDE - 382-3370

Eskimo, Indian works included

Christies to auction Canadiana

LONDON (CP) — Christies, the fine-art auctioneers, will hold a sale of Canadian paintings and sculpture, Eskimo and Indian works and Canadiana in Montreal on Oct. 24.

Among pictures in the sale, to be held at the Ritz-Carlton Hotel, are important works by Cornelius Krieghoff, David Milne, Emily Carr, Lawren Harris, Maureen Cullen, Frederick Verner, Goodridge Roberts and other well-known Canadian artists.

Canadiana to be auctioned include six pieced quilts, a rare stoneware jug, three earthenware plates decorated with pictures of Toronto and Cobourg, Ont., and a rare picture of Joan of Arc done by "picking" — a process in which pieces of charcoal were picked up by a stylus and smudged on paper to form a picture.

All these articles come from the estate of an Ontario family called Merkley, eight of whose nine daughters remained unmarried and practised the typical female homecrafts of the mid-19th century.

The James Bay Inn
270 Government Street
384-7151

Dance to The New Friends At: THE FOGHORN

AT LEAFHILL GALLERIES
An Important Exhibition of New Paintings
By the outstanding Canadian
HAROLD L. LYON
AUGUST 23rd to 31st
Open from 10 a.m. to 5 p.m. Daily
47 Bastion Square, Victoria, B.C.
384-1311

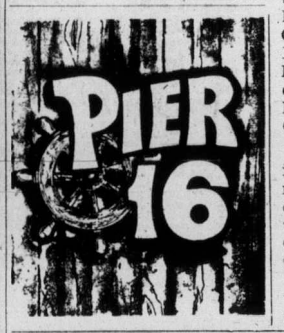

THE BROWN JUG CABARET
1318 BROAD
Boogie
"WOODROSE"
Girls in Free before 11 p.m. Wednesday
Above the Old British Fish & Chip Shop
OPEN WEDNESDAY THROUGH SATURDAY

Bacchanalia Cabaret
Under New Management
BLAKE AND GARY
"SPRAGUE CENTRE"
388-6684, 905 Esquimalt Road
(Kitty corner from Maverick Market)
BOOGIE TO

BOOGIE TO
"ASPARAGUS"
2nd Week by Popular Demand
TUESDAY TO SATURDAY, 9 a.m. to 2 a.m.

the Duke's
Steak and Lobster, $6.95
LIVE ENTERTAINMENT
FRIDAY—MODERN ROCK MUSIC
SAT.—CONTEMPORARY MUSIC
4558 CORDOVA BAY RD., 382-1714
EVENING RESERVATIONS, PLEASE, 658-8922

UPSTAIRS
"THE CRYSTAL BALLROOM"
Lucille Star and Bob Regan
Canadian Sweethearts
Mon. thru Sat. Aug. 19-24
Dancing 9-2 a.m.
Fri. and Sat.
In between the shows Dancing to the
Henry Fielding Orchestra
STARDUST
DINING - 5 2 a.m.
Tuesday - Saturday
featuring
GERMAN FOOD
DOWNSTAIRS
"THE MOD WORLD"
Aug. 13-31 Presenting . . . TED HOUSE, "MOONSHINE" Aug. 13-31
TUESDAY to SATURDAY—9 a.m. to 2 a.m.
Casual Dress
• A FULL-FACILITY CABARET
• WHERE THE NEW AND OLD MEET
1037 View Street, 385-1031

THE BETHESDA SINGERS

The 60-voice choir from Bethesda Christian Temple, Wenatchee, Washington, will be in Victoria Saturday, August 24th.

Come hear the Singers that toured Europe in 1972 concluding at the Olympic Games in Munich where they were the only group allowed to use the cultural amphitheatre on the Olympic grounds after the terrorist attack on the Israeli Team. The provided hope and comfort in the shocked aftermath. They recently returned from a tour of Israel.

Everyone is invited to attend the concert in Centennial Square at 12 noon and again in Centennial United Church, 649 Gorge Rd. at 8 p.m. Saturday, August 24th.

It's more than a movie. It's a celebration.

HAIDA
808 YATES STREET
382-4278

Barbra Streisand
"For Pete's Sake"
COUNTING HOUSE CINEMA 1
BROAD AT BROUGHTON
383-3434

Where were you in '62?
American Graffiti
PG
COUNTING HOUSE CINEMA 2
BROAD AT BROUGHTON
383-3434

BUTCH & THE KID ARE BACK!
Just for the fun of it!

Probably the most entertaining Western ever made!

PAUL NEWMAN · ROBERT REDFORD
KATHARINE ROSS in
"BUTCH CASSIDY AND THE SUNDANCE KID"
ODEON 2
780 YATES STREET
383-0513

Arnold is a scream!

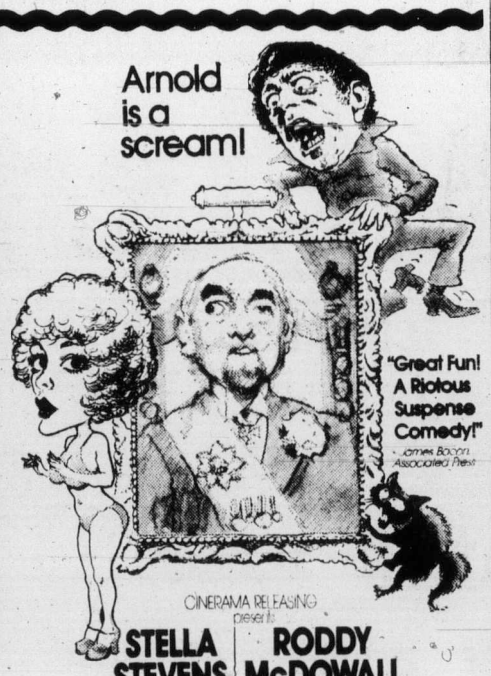

"Great Fun! A Riotous Suspense Comedy!" - James Bacon, Associated Press
CINERAMA RELEASING presents
STELLA STEVENS | RODDY McDOWALL
and
ARNOLD
A *BCP Production
co-starring
ELSA LANCHESTER | FARLEY GRANGER | SHANI WALLIS | BERNARD FOX | VICTOR BUONO
ODEON 1
780 YATES STREET
383-0513

22nd Year on Stage
FINAL PERFORMANCE
SAT., AUG. 31
SMILE SHOW
Rave Notices
Record Attendance
McPherson Playhouse
386-6121

ESQUIMALT SPORTS CENTRE
ROLLER SKATING
TONIGHT
7:30-10:00
TOMORROW
ROLLER SKATING
7:30-10:00
ICE SKATING
8:30-10:15
Bring a friend!
SKATE RENTALS AND SHARPENING

Tokaj Villa
HUNGARIAN RESTAURANT
Experience the Cuisine of Hungary Tonight!
. . . May we suggest our combination plate? A medley of the house specialties.
LUNCH 11:30—2:00
DINNER 5:00—10:00
RESERVATIONS
383-4732
1122 YATES ST.
Ample Free Parking

An Exhibit and Sale of Superb Carving in
B.C. JADE

Over 100 Sculptures by Canadian Artists of New World Jade Studios
Valued at Over
$250,000
Sun., Aug. 25 and Mon., Aug. 26
11 a.m. through 10 p.m. Daily
GEORGIAN LOUNGE
EMPRESS HOTEL
Admission Free!

Entertainment Tonight!
dance to "SUNDANCE" in the Cabaret

"Sunshine"
in the Manor Room Nightly.

The Gloria Berry Duo
Direct from the Calgary Petroleum Club
TOWER DINING LOUNGE

RED LION INN
On Douglas next to World of Pleasure
Reservations 385-3366

Year's big chinook hit off Oak Bay

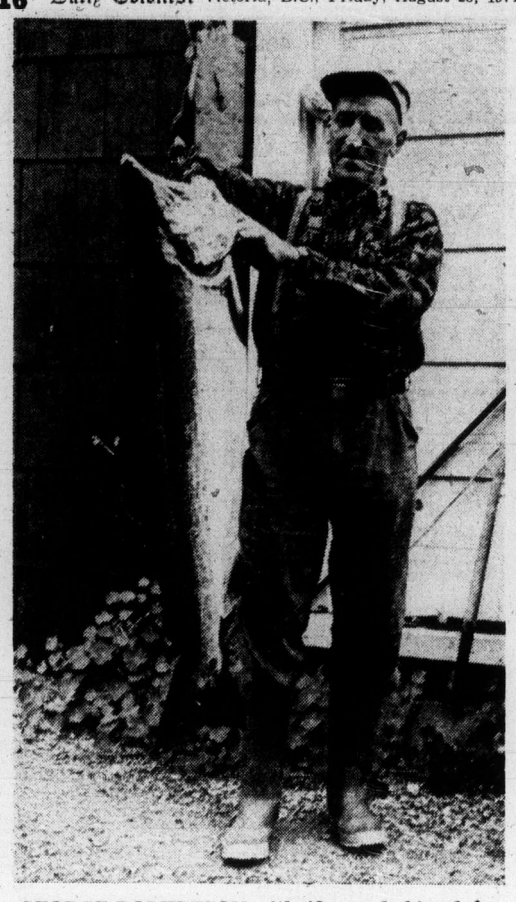

GEORGE ROBERTSON with 49-pound chinook he Buzz Bombed from Oak Bay's Ten Mile Point Thursday morning.

George Robertson, 2329 Dowler Place, landed a 49-pound chinook on 23-pound-test leader and Buzz Bomb off Ten Mile Point Thursday morning — the biggest fish of the year from Oak Bay waters.

He was fishing with Tiny Richards and it took him half an hour to boat the hefty salmon.

They went fishing close to daybreak and hooked their fish around 7:30 while Buzz Bombing about 20 feet from the kelp at Ten Mile Point.

Robertson was using a white Buzz Bomb which he had doctored with a little red nail polish painted like gills.

He wins a King Fisherman fun decal and so far is in top line for the King Fisherman tankard for the biggest chinook by a subscriber in August. He weighed it at Oak Bay Marina.

Saanich Inlet is a hot spot for Victoria area salmon fishermen this week, with federal fisheries reporting an average catch of 2.2 salmon a boat day.

Twelve-year-old Roddy Chow found them last weekenl. He landed a 25.1-pounder in the Finlayson Arm Narrows to win the VSIAA Junior Derby and he also boated 22.5, 13.4 and 5.1-pounders. He wins a King Fisherman fun decal.

So does 14-year-old Lorne Smith of Saltair for a 27-pound chinook from Cowichan Bay.

Latest King Fisherman entries:

SPRING CHINOOK

Hall's Boathouse

A. W. Mare, North Vancouver; 33.6, 14.8, Chesterfield Rock, Wonder Spoon.

Frank Wille, 940 Lakeview; 30.0, Deep Hole, hootchie.

Roddy Chow, 546 Roseridge; 25.1, 22.5, Narrows, Krippled Minnow.

Ted Hunt, 1116 Donna; 23.0, Misery Bay, Strip Teaser.

John Drake 4509 West Saanich Road; 22.10, 17.4, Goldstream Island, Strip Teaser.

Mike Engel, 4039 Carey; 22.0, Misery Bay, hootchie.

G. Spicer, 372 Zealous; 18.0, Misery Bay, Strip Teaser.

Roddy Chow, 546 Roseridge Place; 13.4, Chesterfield Rock, minnow.

Frank Wille, 3240 Douglas; 11.0, Goldstream Island, plug.

Bruce White, 650 Jones Terrace, 10.2. Chesterfield Rock, Strip Teaser.

J. Ilott, 2780 Spencer; 10.0, Chesterfield Rock, Tomic plug.

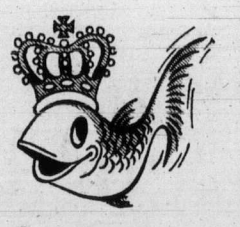

B. Watson, 421 Durban; 9.12, 9.8, Chesterfield Rock, minnow.

K. Gudmundseth, 1575 Begbie; 9.4, 6.8, Chesterfield Rock, Strip Teaser.

Mike Engel, 4039 Carey; 9.2, 9.0, 8.0, Misery Bay, minnow.

D. Lobb, 1166 Richardson; 8.14, Stone House, minnow.

R. R. Taylor, 3697 Craigmiller; 8.6, Goldstream Island, Strip Teaser.

Art Mawer, 250 Douglas; 8.4, Narrows, Krippled K.

Wayne Allen, 3137 Earl Grey; 8.8, Narrows, Strip Teaser.

Bill Goode, 2500 Florence Lake Road; 7.12, Stone House, Strip Teaser.

Eddy Ekstrom, 629 Kenneth; 7.8, Goldstream Island, Tomic plug.

W. Stringer, 2746 Dinan; 7.8, 5.4, Goldstream Island, Strip Teaser.

Don Konopsky, 2729 Strathmore; 7.8, Misery Bay, Strip Teaser.

Geoff Bodman, 2627 Sooke; 7.8, Stone House, Strip Teaser.

Joe Politano, 1060 Tillicum; 7.5, Bamberton, Henry Smith.

K. Gudmundseth, 1575 Begbie; 7.4, 7.0, 5.8, Chesterfield, Strip Teaser.

Tom Stevenot, 61 Caton Place; 7.3, Goldstream Island, Strip Teaser.

Ted Hunt, 1116 Donna; 7.2, 5.7, Misery Bay, Strip Teaser.

Derek Chow, 546 Roseridge; 7.1, Narrows, Krippled Minnow.

Charles Verne, 2636 Victor; 7.0, Misery Bay, Strip Teaser.

S. Clark, 1292 Palmer; 7.0, Chesterfield Rock, Tomic plug.

Jimmy Ekstrom, 629 Kenneth; 6.6, Goldstream Island, minnow.

Mrs. S. Arden, 3038 Jackson; 6.6, Goldstream Island, Tom Mack.

Stan Sabatier, Red Deer, Alberta; 6.4, Narrows, hootchie.

B. Bowles, 4901 Bellcrest; 6.2, Stone House, Krippled K.

J. Elliot, 1256 Montrose; 6.0, Chesterfield, Strip Teaser.

Brent Shields, 575 Marifield, 6.0, Misery Bay Anchovie.

Thor Davis Jr., 992 Goldstream; 5.12, Bamberton, minnow.

Pete Semenchuk, 3745 Crestview; 5.12, Narrows, McKnight Spoon.

E. J. MacDonald, 2646 Victor; 5.8, Misery Bay, Strip Teaser.

Henry Behder, 4091 Raymond; 5.8, Chesterfield, hootchie.

Ken Gulak, Lloydminster, Saskatchewan; 5.8, Misery Bay, hootchie.

A. M. Engel, 4039 Carey; 5.4, Chesterfield, Strip Teaser.

J. Morgan, 2829 Rita; 5.3, Misery Bay, minnow.

J. Wroko; 920 Violet; 5.2, Misery Bay, hootchie.

Roddy Chow, 546 Rosebridge, Place; 5.1, Misery Bay, Krippled Minnow.

O. Keene, 505 Rupert; 5.0, Stone House, Strip Teaser.

Arni Anderson, 3697 Graigmiller; 5.0, Goldstream Island, Strip Teaser.

E. Schmidt, 637 Niagara; 5.0, Bamberton, Strip Teaser.

Wyn Silburn, 1917 Jerome; 5.1, Narrows, Krippled K.

Brentwood Boat Rentals

Ivan Thompson, Sidney; 17.4, Bamberton, Krippled K.

Victor Prior, 3928 Braefoot; 11.10, Mill Bay, minnow.

Peter Semenchuk, 3745 Crestview; 10.8, Coles Bay, McKnight.

Dick Sumislawski, 1036 Waverley Terrace; 9.6, Sheppard Point, Strip Teaser.

B. Tendord, Surrey; 9.0, Bamberton, Krippled K.

REINELL
1974
CLEARANCE
Next to Red Lion Inn
World of Pleasure

'Sister' love prompts visit

A 20-member delegation from Napier, New Zealand, will be paying its sister city, Victoria, a visit Sept. 15.

In a letter to Mayor Peter Pollen, Napier Mayor Peter Tait, who will lead the delegation, said the visit is creating a good deal of interest in Napier.

The visitors would like to be accommodated in private quarters, "not because of any saving of expense, but in order to create friendships between our two cities."

If this could be achieved, the letter goes on, "we would, of course, expect to have a party from Victoria come to Napier during our summer when we could reciprocate."

Napier and Victoria became sister cities about two years ago. Last year, Pollen visited Napier at his own expense and reported that he was given a "fantastic" welcome.

happy birthday to us!
come and help us celebrate our
5TH Anniversary Sale
OPEN 10 A.M. - 9 P.M. EVERY NIGHT INCLUDING SUNDAY
mandel FLOOR COVERINGS
ON DOUGLAS OFF WOODWARDS
382-8276

Seattle ferry 'safe'

Canadian Pacific's Princess Marguerite has satisfied the federal transport department's special investigation made earlier this week into the ship's capabilities of carrying 2,000 passengers and a 90-man crew.

Robert Baird, district marine surveyor, said in an interview the investigation showed that safety equipment and facilities aboard the ship fully justified her licence for 2,000.

The investigation, which took place aboard ship during her run between Victoria and Seattle, was ordered after Saanich Ald. Fred Severson complained that the last time he had been aboard the Marguerite the ship had been so crowded it was "like a cattle car."

Severson said the ship had been too crowded for the safety of the passengers if there had been an accident.

Thetis gets police beat

Thetis Lake Park will be controlled on a more frequent basis by the Colwood RCMP detachment, Victoria city council was told Thursday.

A Thetis Lake Park regulations bylaw, approved by council, will give RCMP the "official authority" to patrol the park, city manager Jim Bramley explained after the meeting.

Bramley said the park has always been patrolled by the RCMP, but he added; "they've been a little cautious" because no city bylaw ever specified that the policing duties of the park were to be carried out by the RCMP.

MORE POWER TO THE PROSPECTOR!

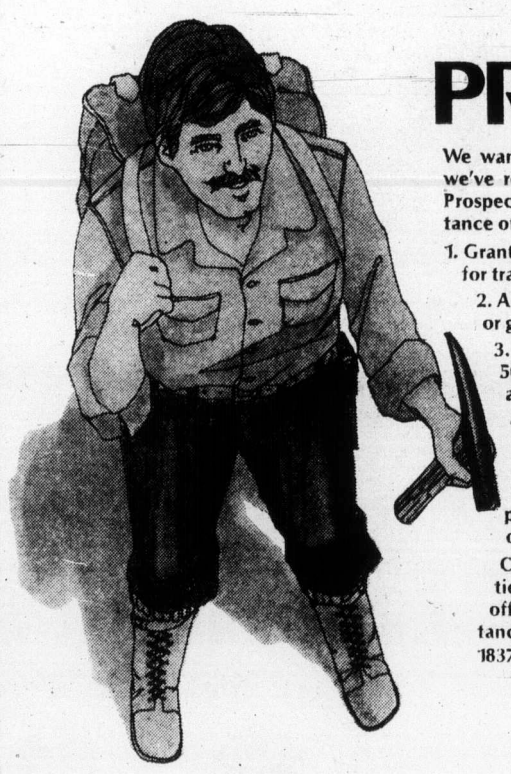

We want to help you search for B.C.'s mineral wealth. So we've replaced the outdated Grub-stake Act with the new Prospectors Assistance Act. This is what Prospectors Assistance offers:

1. Grants of $1,000 to $4,000 for exploration; lesser amounts for training.
2. A $1,000 bonus when detailed geological, geochemical or geophysical surveys are made.
3. A guaranteed bonus when diamond drilling is done; 50¢ a foot to 2,000 feet and 25¢ a foot thereafter to a prescribed maximum.
4. The opportunity for part-ownership in any government or government-negotiated development, at no cost to the prospector.
5. Assistance grants and limited government rights pertain to areas specified in the prospector's application only.

Copies of the Prospectors Assistance Act and application forms are available at all Provincial Mining Recorder offices; or write to: The Director of Prospectors Assistance, Department of Mines and Petroleum Resources, 1837 Fort Street, Victoria, B.C.

Department of Mines and Petroleum Resources
Honourable Leo T. Nimsick, Minister

Show a Martini, a Screwdriver, a Bloody Mary or a Tom Collins that you care.

Crystal clear quality from Hiram Walker & Sons Limited.

EMERGENCY WARE-HOUSE CLEAR-OUT CONTINUES

LIMITED STOCK OPEN TO THE PUBLIC—
NO DEALERS PLEASE! EVERYTHING GOES!
Inventory must be reduced and cleared out Immediately

$56,000.00 LEFT TO GO

CONDITIONS OF CLEAR-OUT
- IN-STOCK MERCHANDISE ONLY
- SUBJECT TO PRIOR SALE
- FIRST COME, FIRST SERVED
- FLEXIBLE BUDGET TERMS AVAILABLE ON APPROVED CREDIT
- GOODS TO BE REMOVED WITHIN 48 HOURS
- SORRY NO REFUNDS OR EXCHANGES

LOCATION
Listen to CKDA Announcements THURS. and FRI.
BUY-RITE BASEMENT WAREHOUSE
704 VIEW (Basement)

OPEN 9 a.m. to 5:30 p.m. DAILY
FRIDAYS, 9 a.m. to 9 p.m.
CLOSED WEDNESDAYS

FREE PARKING
1 HOUR IN VIEW ST. CITY PARKADE
PRESENT TICKETS FOR VALIDATION

TRUE VALUES YOU MUST COME IN AND SEE FOR YOURSELF

• Chesterfields • Chairs • Dinettes • Bedroom Suites • Mattresses and Box Springs • Sofa Beds • Coffee and End Tables • Lamps • Desks • Occasional, etc., etc.,

ALSO LIMITED DISCONTINUED STOCK OF Fridges • Ranges • Televisions • Component Stereos

Two junior players fined for attack on Regina fans

REGINA (CP) — Two hockey players were ordered Thursday to pay a total of $450 in fines for their part in a 30-minute brawl here last season.

David Williams and Terry Ruskowski, both then with the Swift Current Broncos, pleaded guilty Aug. 16 to three charges of common assault.

Williams, 20, who has since signed with Toronto Maple Leafs, must pay $300 and court costs or face 45 days in jail, while Ruskowski, 19, who has signed with Houston Aeros, was given 20 days or a $150 fine.

Williams was originally also charged with causing a disturbance and assaulting a police officer, but the disturbance charge was dropped and the other charge changed to another count of common assault. A similar charge of assaulting a police officer was also changed to common assault in Ruskowski's case.

Judge Howard Boyce said in passing sentence that the two players "disgraced themselves" at the game.

"Hockey is considered tops with many among body-contact sports," he said.

"It contains controlled violence. When control and direction are lost, it deteriorates into a criminal spectacle and that's what happened."

Testimony during the trial was that Williams, after being heckled while in the penalty box, jumped into the stands and began striking a fan with a hockey stick.

Ruskowski was said to have hit a guard with a stick when the guard tried to stop him also entering the stands.

Lynch powers club

From Canadian Press

Former-Victoria junior Jim Lynch scored four goals Thursday to lead Montreal Quebecois to an 18-9 win over Syracuse Stingers and fourth place in the National Lacrosse League.

Montreal joins Maryland Arrows, Rochester Griffins and Philadelphia Wings in post-season play while Syracuse and Toronto Tomahawks have been eliminated.

In another Thursday game, Maryland topped Philadelphia 13-9 before 8335 fans at the Spectrum.

Doreen Worsley

Deanna Lawson

Three skaters earn gold dance medals

Doreen Worsley of Victoria Racquet Club, Deanna Lawson of Esquimalt and Erin Hoole of Cranbrook earned gold dance medals at summer figure skating tests held recently.

Testing was conducted at Victoria Racquet Club, Esquimalt Sports Centre and Juan de Fuca Arena.

Other results:

Junior Bronze dance
Carolyn Gregg (E), Angela Baff (Cast), Karen Wells (Mt. A), Anne Kovacs (Esq), Bryan Sweeney (Esq), Cheryl Sampson (Esq), Juliana Kovacs (Esq), Kimberly Fawcett (Com), Tanya Curtis (RCV), Martin Dolny (JDF), Fred Jones (RCV), Lorraine Selina (RCV), Kathie Walker (Sedg), Valerie Stevens (Nor), Pauline Kerney (Mt. A), Shawn Leckie (Esq);
Senior Bronze dance
Valerie Capewell (Sm), Delina Campbell (JDF), Tony Preston (RCV), Carol Elliott (GR), Dawna Logie (JDF);
Junior Silver
Darrell Cruickshank (Esq), Glynn-Ellen Williams (Sm), Moira Hare (RCV);
Senior silver
Brenda Ferris (VFSC); Carol Allan (RCV), Lorraine Wyatt (VFSC), Sharolyn Sloat (VFSC), Ardie Sloat (VFSC);
Silver free dance
Sharolyn Sloat and Ardie Sloat (VFSC);
Bronze Pairs
Moira Hare and Eddie Boogars (RCV); Carolyn Bowerbank and Andrew Montgomery (Pt. H.).
Bronze freeskate
Kathy Smith (Mt. A), Cheryl Marshman (Esq), Carol Elliott (GR), Ilena Taylor (CR), Lorene Tamelin (Cast), Angela Baff (Cast), Jessica Betts (VFSC), Cheryl McDonald (RCV), Dale Couch (RCV), Judith Demas (GR).
Silver free skate
Kelly Luchinski (Mt. A), Diana Castelsky (Mt. A.), Lesley Ann Townsend (Mt. A).

KEY: JDF—Juan de Fuca; Esq.—Esquimalt; VFSC—Victoria; RCV—Racquet Club; Mt. A—Mount Arrowsmith; GR—Gold River; Sedg—Sedgwick, Alta.; Cast—Castlegar; Cran.—Cranbrook; CR—Campbell River; Sm—Smithers.

REINELL
1974
CLEARANCE
Next to Red Lion Inn
World of Pleasure

Rising Prices Letting You Down?
MAKE YOUR OWN WINE!
The friendly experts at Wine-Art can tell you all about making your favorite wines and beer at a fraction of the cost of commercial brands.
Come to WINE-ART . . . naturally!
Wine Art.
1548 Fairfield, Victoria 598-8525
1678 Popular, Saanich 477-9121

CUBBON on Cook

GYPROC
4x8x1/2" SHEET
2.69
Other sizes in stock at competitive prices

STAIN
Green or Brown
3.79 each

SUN DECK COATING
Multi-purpose coating by DUMAC. Has a rubber base which allows it to s-t-r-e-t-c-h. No need to tape. Coverage as per instruction for approximately
20¢ SQUARE FOOT

SHELVING
KD SPRUCE
1x10 48¢ lin. ft.
1x12 58¢ lin. ft.
Particle Board
1x12 30¢ lin. ft.

ELM PLY
4x8x3/4
29.95
GREAT FOR CABINETS

CEILING TILES
CIP TEN TEST
PLAIN WHITE
12x12—64 sq. ft.
$9.99 CTN.

RANCH PANEL SHORTS
1x10 3-4-5 foot
15¢ lin. ft.

COMPOST BOXES
6x4x3
$12.95

PANELLING

	Reg.	SALE
Koa Mahogany	7.80	6.79
Haida Oak	7.89	6.79
Burnt Autumn Pecan	7.49	6.79
Winchester Walnut	7.89	6.79
Rustic Walnut	—	12.99
Miscellaneous To Clear		3.99

FIBREGLASS
GREEN OR TAN
26x96 5.49
26x120 7.49
Save $1.00 per sheet

HARDBOARD
REJECT UTILITY
1/4" Reg. 4.20
3.88

FIR PLYWOOD
4x8 Sanded Degrade
1/4" 6.59
3/8" 7.69
1/2" 8.79
5/8" 9.89
3/4" 10.99

4x8 Degrade T&G
5/8"—Reg. 9.95
8.19

CERAMIC TILES
4x4 10 Colors
99¢ SQ. FT.

CEMENT
Portland 80-lb. sack Each 2.19
Pre-mix concrete Mortar Topping Each 1.99

CUBBON BUILDING SUPPLIES
1720 Cook 384-8181 Open Six Days—Friday Nite
Sale Ends Aug. 31, 1974

Yea cords! Back in great new fall colors: earthy browns, real greens, black blacks, navys. 100% cottons. 5-15. Only 10.99. Love our turtles! Super school-mates in easy acrylic. S.M.L. 6.99.
Popular Priced Sportswear, Third Floor

EATON'S downtown
Buyline 388-4373. Store Information 382-7141. — Shop Thursday and Friday 9:30 a.m. to 9:00 p.m.

EATON'S

EATON'S back-to-school sale

Get back in savings fashion with wicked low prices on the basics you need now

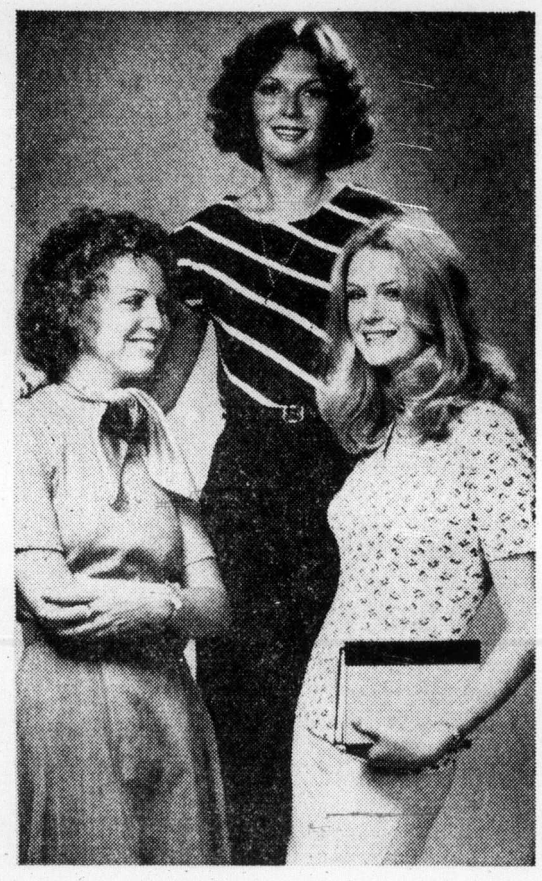

T-shirts take it easy in money saving style

4.99

The basic T-shirts now a definitive good buy in three popular styles for you to choose from. All short sleeve and easy care in blue, red, black or white. S.M.L. Fun fashion! Saddle shoulder or U-neck cotton or print acrylic.

Fashion Accessories, Main Floor

In style 'buckskin' leather popular A-line pant coats now 30% off

69.99

Reg. 100.00. Hard to beat. The look of your lifestyle priced to bring you savings when you buy this week. Rust . . . brown . . . navy or denim grey blend into your kind of fashion. Two front patch pockets, snap fasten front, polyester lined. Junior sizes in 7-15, for back-to-school.

Junior Coats, Floor of Fashion

Elite body shirt gives you value

8.99

Polyester body shirt you know is easy care. Long sleeves have 2-button cuffs. Tailored collar. White, red, navy or brown. Sizes 10-18.

Women's Sportswear, Floor of Fashion

White Stag rib turtleneck now

5.99

Long sleeve turtleneck to touch up your wardrobe in time for school. Back zipper close. In white, red or navy. Sizes S.M.L.

Women's Sportswear, Floor of Fashion

Handbags set for Fall in rich earthtones

9.99

Suede leathers specially priced—for easy affordable quality. Shoulder strap styled with smooth leather trim fronts. Two styles—both front snap close. In great colors gold, rust, navy, dark brown or black.

Handbags, Main Floor

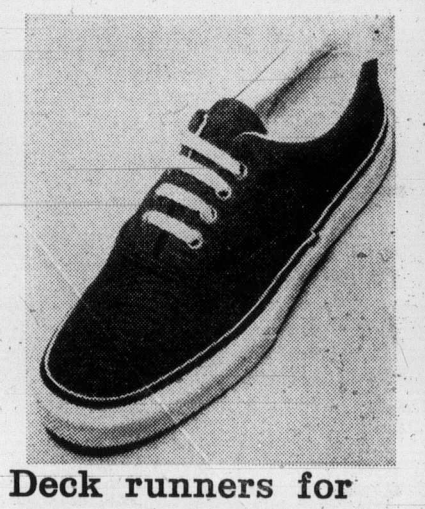

Deck runners for your sports time

Pair 4.99

Get your sneakers now and save with this back-to-school special. White or navy casuals in women's 5¼ to 10 full and half.

Women's Shoes, Floor of Fashion

BUYLINE 388-4373. Store Information 382-7141. Store Hours Daily: 9:30 a.m. to 5:30 p.m. Thursday and Friday 9:30 a.m. to 9:00 p.m.

The Daily Colonist.
(ESTABLISHED 1858)

Pressure on B.C. as forest layoffs rise

More than 7,000 men have already been laid off work in B.C.'s forest industry, about 1,000 of them on Vancouver Island, increasing pressuure on the government to take measures to revive the province's major source of employment.

Most of the layoffs have occurred in the Interior but the coastal industry may also soon show the effects of the worsening slump in the province's major industry, which employs about 50,000 people.

Both union and management spokesmen agree the situation is bound to deteriorate quickly unless there is immediate government action to revive industry prospects.

Resources Minister Robert Williams has promised there will be some provincial government action within a few days but he emphasized it would be designed to help the Interior industry only.

The giant forest operation throughout B.C. has experienced a drastic rise in unemployment since early spring and one union official said it has "practically collapsed."

Doug Evans, financial secretary of the Vancouver local of the International Woodworkers of America, said Thursday: "We can't see any daylight."

More than a third of his local's 6,500 members have been laid off, he said, and in the New Westminster local there are between 1,200 and 1,500 jobless.

About 2,000 men are out of work in the Interior and about 1,000 in the Duncan and Victoria locals on Vancouver Island.

Despite the generally unhealthy look of the industry, two other Vancouver Island locals reported Thursday they had virtually no unemployment owing to layoffs for lack of work. Total membership on the Island is 14,000.

Spokesmen for the Port Alberni and Courtenay-Campbell River locals said there was no slump-created unemployment in their locals.

In Port Alberni, a spokesman said, the union is running at "full capacity", with no unemployment at all.

In Courtenay-Campbell River, there is some unemployment, a spokesman said, but it is attributable to woods closures ordered because of a high fire risk.

But the situation looks bleak for the rest of the province.

Another 2,000 men may be laid off in the interior within a few weeks, an industry spokesman said.

"The market is the worst I have ever seen it," Peter Bentley, executive vice-president of Canadian Forest Products Ltd., said in Vancouver.

"In the 1969-70 downturn, it was easier to sell at sacrifice prices than it is now.

"And, in the meantime, our cost structure has risen sharply.

"Mills are selling at below production costs."

Bentley said he couldn't see any hope for a reversal of the market trend before the third quarter of 1975.

"There are going to be masses out of work," Evans agreed "and we expect this picture to last through the winter."

A spokesman for the Interior Lumber Manufacturers' Association blamed the industry-wide slump on three key factors.

ILMA manager Al MacDonald said the problem was created by:

- Rising labor costs following the recent IWA contract settlement.
- The increasing cost of borrowing money.
- Inflation and a general decline in housing starts, especially in the U.S., the industry's major consumer.

Evans pointed an accusing finger at the federal government for at least part of the problem, blaming Ottawa because the government allowed the prime interest rate to rise above six per cent last year.

"The minute they allowed the banks to do that, mortgage rates went sky-high," the union man said bitterly. "With the present rate of 12 per cent, who can even think of buying or building a house? No wonder the housing market has collapsed."

Regardless of who—or what—is to blame, help appears to be poised on the horizon, for the Interior forest industry at least.

Resources Minister Williams told ILMA representatives Wednesday he would get some action for them within a few days.

Emerging from a closed meeting with the representatives, Williams told reporters the industry's concerns were "pretty real".

He said he would approach Premier Barrett to ask for some sort of relief for the industry.

But Williams warned that relief whatever form it takes will be for the Interior forest industry only.

The more integrated coastal industry, he said, could make up any losses suffered in the lumber field with increased profits in the pulp industry, now in a boom period.

Williams refused late Thursday to specify what form the help would take, saying in a telephone interview he would make that decision after meeting with representatives from the Cariboo lumber industry early next week.

Servant units close to pact

Three components of the 27,000-member B.C. Government Employees Union have reached tentative agreements with the Civil Service Commission, a union spokesman announced late Thursday.

But it will probably be two to three weeks before the province's corrections officers, administrative support (clerical) workers and hospital and allied services employees can vote to ratify the agreements, BCGEU general secretary John Fryer said in a telephone interview from Vancouver.

He said the three components had been negotiating for their contracts for the last six or seven weeks.

The union bargains for a master contract with the government to regulate general working conditions for the 13 separate components which make up its membership.

That contract was signed June 28.

But each component bargains separately for contracts covering issues such as wages and fringe benefits for its individual members.

Details of the three tentative agreements announced Thursday will not be made public until after the ratification vote, Fryer said.

Two other components will begin bargaining for contracts almost immediately, he added.

Negotiators for unlicensed ferry workers will meet with government representatives later today, he said, while negotiators for the ferry officers will begin meetings Saturday.

—Colonist photos by Alex Barta

Sign language talks at party

Tactile sign language was brought into play Thursday at Government House garden party for blind of Greater Victoria when Lieutenant-Governor Walter Owen chatted with his cousin, Mrs. Marjorie Wood of Vancouver, right, who is deaf and sightless. Her daughter, Mrs. Doreen Crawford, also of Vancouver, used sign manual, which is spelling with hands. Most blind people attending, with escorts, are registered with Canadian National Institute for the Blind.

'Assume they break law'

Lease loophole irks city hall

By LORRAINE ATHERTON
Colonist Reporter

While many Victorians can't find a place to rent because of the city's low .5 per cent apartment vacancy rate, one of the city's largest apartment buildings is being turned into a virtual condominium against city opposition.

Pacific Strata Services Ltd. has been warned by both city solicitor Jakob de Villiers and Landlord and Tenant Advisory Bureau manager Basil Wallace that it must have city council approval to sell 99-year leases on suites in Orchard House on Michigan.

But the firm continues to advertise long-term leases.

Council approval for the conversion of apartments to condominiums is required under a section of the Landlord and Tenant Act.

After city council adopted a policy of not granting conversion licences until Victoria's vacancy rate is up to 5 per cent, agencies discovered that "a 99-year lease is the nearest thing to a condominium," Wallace said.

Since then, a section of the Landlord and Tenant Act has been proclaimed requiring municipal approval for any tenancy agreement of more than three years.

But Pacific Strata Services thinks it has found a loophole in the loophole plug.

Clifford O'Connor, Victoria office manager for the firm, said Thursday the firm is only "assigning" leases which were drawn up before the legislation was introduced and therefore is not entering into new leases.

De Villiers told reporters that clarification of the legislation will probably have to come from the attorney-general.

The city has no plans for action against the firm, de Villiers said.

The onus is on the firm to explain its actions to the city, he added. "I can only assume they are breaking the law."

Wallace said tenants of the 211-suite James Bay apartment building are concerned about their tenancies because as many as 30 suites are vacant and are not being offered for rent.

O'Connor has promised that no tenants will be evicted if they do not buy their own suites.

But Wallace said tenants are being encouraged to move as soon as possible and "many have gotten scared and moved."

One tenant complained to Wallace that he was not allowed to move from a small suite to a vacant larger suite.

George Mulek, Vancouver developer and owner of Orchard House, "tried the same thing in Richmond," Wallace said, "but council stopped it by giving free legal advice to tenants."

Navy League site bought by city

Victoria city council decided Thursday to purchase the 2.9 acre Navy League waterfront property in Victoria West for $320,000.

The surprise move by council followed negotiations earlier this month which appeared to lead nowhere, because the city considered the Navy League's asking price of $350,000 to be too high.

Ald. Percy Frampton said following the council meeting the city had received a letter Thursday morning from the Navy League, accepting the city's counter offer of $320,000.

The property at the foot of Roberts in Victoria West will serve a dual purpose. The waterfront part is to be used as a park, but the rest of the land is to accommodate a town-house development.

No plans for the development have been drawn up, Frampton said, and the city may either develop the property itself or go to a private firm.

In any case, he said, the city will have control over the standards of the project.

City officials ordered:

Bare your assets

Victoria city council approved a list Thursday containing the names of 11 senior civil servants who will have to declare their land holdings and other financial interests to the mayor and aldermen by Sept. 15.

The disclosure is mandatory under requirements of the Public Officials and Employees Disclosure Act, passed by the B.C. Legislature in the spring session.

The list specifies those officials who could stand to benefit financially from knowledge they gain in their positions.

Asked why certain high positions were excluded from the list, city manager Jim Bramley said in an interview the choice was up to city council.

Ald. Alf Hood acting mayor, said council had chosen only those department heads who might find themselves in a conflict of interest.

He said planners and officials concerned with zoning were of particular concern to council.

"The city has been fairly liberal in making the list, including everyone in a position to encounter conflict of interest as we intrepret it from the act."

Not included in the list are city comptroller Mason Sheldrick, police chief Jack Gregory and fire chief Eric Simmons.

Named in the list are Bramley; assistant city manager Colin Crisp; purchasing agent Gerry Sharpe; city engineer J. C. Garnett; deputy city engineer William Jorgensen; traffic engineer David Campbell; assistant planning director Peter Crisp; assessor and land commissioner Jack Ozard and city solicitor Jakob de Villiers.

Under the provisions of the act, these officials are required to list their property holdings, other than their homes, within the Capital Region and the names of companies in which they hold one or more shares.

The information is for city council's internal use and will not be accessible to the public.

Disclosures must also be filed by the mayor and the aldermen, and these will be open to public inspection.

Newcomer snatches yacht championship

A 17-year-old Seattle youth, in his first attempt, was declared the North American single-handed champion at the end of the North American Yacht Racing Union's George O'Day championships Thursday.

Carl Buchan led 16 competitors right from the start Monday. Rick Kern, of Sherman Oaks, Calif., placed second and Don Trask, of San Francisco, was third.

The sole Canadian in the event, Tony Rose, 18, of 3898 Cadboro Bay, finished in 12th position in the championships, hosted by the Royal Victoria Yacht Club in Esquimalt Harbor.

Building loses heritage status

A building on Wharf Street, previously marked a "heritage building," is to be stripped of that distinction because city council isn't sure whether the structure is old enough.

As Ald. Sam Bawlf put it at Thursday's council meeting: "There's reasonable doubt as to the age of the building."

Replied Ald. Tom Christie: "As far as I'm concerned, they're all subject to the same dispute."

The building at 1306-1308 Wharf was included in the list of heritage buildings recently prepared by the Heritage Advisory Committee. It will now be deleted from that list.

Crew rescued as tug sinks

Two men were rescued from the waters of Victoria Inner Harbor Tursday night after their tug sank.

Pacific Rescue Centre reported the Seaspan tug, Rival, flipped over and sank after being struck by the barge it was towing. Salvage operations began Thursday night.

Fire guts home in Saanich

A two-storey condominium unit at 3987 Gordon Head was gutted by fire Thursday afternoon in one of three Saanich dwelling fires.

The residents, Mrs. Patricia Logan and her five children, had left the suite shortly before the fire broke out about 3 p.m.

A Saanich fire department spokesman said the fire apparently started in the kitchen, where one of the children had been cooking french fried potatoes on the stove. One of the elements had been left burning with a pan of grease on it.

Firemen, quickly summoned by neighboring residents, had the blaze under control before it could spread to other suites.

The condominium is being rented to the Logan family by owner Arthur Van Staalduinen, 1106 Hampshire, Oak Bay.

Children trying their hand at cooking are also blamed for a stove fire causing approximately $100 damage to the Carey residence, 830 Seymour, Thursday morning.

An estimated $1,000 damage resulted from a fire believed started by an electric lamp in a triplex at 3331 Maplewood early Thursday morning.

No one was injured.

Fire started in kitchen of apartment

Centre's Ottawa funds cut

Pacific Centre for Human Development, a private enterprise financed mainly by the federal human resources department, ends its summer programs for youth this week and may have to look to private funds for future programs.

Shaun Lees, 25, a former physical-education teacher who is working for the organization headed by Dr. Charles Gregory, said Tuesday that the federal grants have been cut off and if the centre is to continue, money from the private sector must be found.

The centre had a summer camp program this year on its property on Heatherbell Road, near Esquimalt Lagoon. There were four sessions of 10 days each for youngsters in the Metchosin, Langford, Glen Lake and Colwood areas and cost to parents was $20 for each child.

Lasting from early morning until late afternoon, the program included canoeing, sailing, trampoline and games.

When the program first started, Lees said, it was aimed mainly at "difficult" children with behavioral studies being done by the centre.

Now, Lee says, the program has taken a more preventive format with children with no problems at present being involved.

This summer's program, which attracted approximately 150 youths, also included camping excursions.

David Hyde, 9, and Len Merriman, 17, both of Metchosin, keep tire rolling

NOW WHISTLE, Shauneen Dayton, 17, of Scoke tell Jim Whyte, 13, of 1160 Neild during obstacle race.

Sharp rise in deaths among users of IUD

WASHINGTON (AP) —The United States Food and Drug Administration FDA report a sharp increase in the number of deaths and uterine infections among women who used the controversial Dalkon Shield intra-uterine contraceptive device (IUD).

Agency researchers told an audience of about 200 scientists, physicians and industry representatives attending a special meeting that the Dalkon Shield has been associated with 11 deaths and 209 cases of septic abortions in women who had been wearing the IUD.

As late as last June 28, when the A. H. Robins Co. of Richmond, Va., agreed to halt sale and distribution of the Dalkon Shield, the manufacturer said it knew of seven deaths and slightly more than 100 cases of uterine infections associated with miscarriages among users.

The updated information, assembled for the special gathering by the FDA's bureau of medical devices, also showed that another IUD, the Lippes Loop, was associated with five deaths and 21 septic abortions and another, the Saf-T-Coil, with one death and eight miscarriages, following uterine infection.

The FDA said the new injury and death figures come from a variety of sources following the government's appeal to medical professionals for information on IUDs.

Dr. John Jennings, of the FDA told the gathering that the FDA hopes in the next two days to get an assessment of whether IUDs are safe and reliable, whether current labelling is adequate, whether any one brand should be singled out for special attention and how to treat patients who become pregnant while using an IUD.

The FDA said that 8.8 million IUDs have been sold since 1966, including 205,274 discontinued models and 83,920 test models involved in clinical studies but not yet available to the general public.

The agency said that only three brands now are being sold to patients, all on a prescription basis: Lippes Loop, Saf-T-Coil and CU-7, the latter the first to be classified as a drug because it leaches minute amounts of copper into the uterus.

The FDA said that seven other models are undergoing clinical studies and nine others have been discontinued. Among the discontinued brands was the Mazlin Spring which the FDA seized from the manufacturer after doctors reported hundreds of cases of that IUD becoming embedded in uterine tissue, sometimes requiring surgical removal.

In the case of the Dalkon Shield, which prompted the FDA's review of IUDs generally, the government has said it can find no reason for doctors to remove the shield from patients who have been wearing them successfully.

In June, however, FDA Commissioner Alexander Schmidt and the Robins Co. advised doctors to consider therapeutic abortions if shield users become pregnant.

Priests must be men in Antiochian Church

MONTREAL (CP) — Women will never by accepted into the priesthood of the Antiochian Christian Orthodox Church, says its North American Archbishop E. Saliba.

Archbishop Saliba, in Montreal to attend the 29th annual North American Antiochian conference, said the church does not consider women inferior to men.

Nevertheless, he said, he was "saddened to learn of the recent and dangerous considerations of ordinations to the priesthood by the Anglican Episcopal Church in America."

"Women," he told a news conference Tuesday, "are permitted to serve on church councils in the parishes, can sing in the choir and can even preach. But priests must be men."

'74 PRODUCTION
CLEARANCE
of
REINELL
Next to Red Lion Inn
World of Pleasure

ann landers

Dear Ann Landers: I am worried about my sister. Her daughter died six years ago, but she still has a 12x15 picture of the girl on top of the TV in the living room. There are three smaller photographs of the girl in the same room. There's another picture of her in the kitchen.

Her husband has told me these pictures all over the house really get him down. I sympathize with the poor man because whenever I go over there I feel as if the girl is in the same room staring at me.

My sister must be very sick to want to be reminded constantly of her tragic loss. Shall I speak to her, for her husband's sake, as well as out of consideration for other relatives and friends who go into that house? Several people have mentioned it. — **Uneasy Feeling.**

Dear Uneasy: If the pictures have been around for six years, your sister has a morbid attachment to them and I doubt very seriously that a suggestion from you will do any good.

Her husband should speak to her about getting some counselling, however. The poor woman has been unable to accept the reality of her daughter's death. The ever-present pictures all over the house are a symptom of her illness.

happy birthday to us!
come and help us celebrate our
5TH Anniversary Sale
OPEN 10 A.M.- 9 P.M. EVERY NIGHT INCLUDING SUNDAY
mandel FLOOR COVERINGS
ON DOUGLAS OPP. WOODWARDS
382-8276

Forest fires ravage Italy

ROME (UPI) — Forest fires raged throughout Italy Tuesday, from the hills ringing Riviera resorts to the tip of the Calabrian toe.

Rarely used in North America

'New' discovery predicts sex

HONG KONG (UPI) — Chinese doctors report they are able to predict the sex of an unborn child halfway through the nine months from conception to birth. The techniques have long been available in the United States but are rarely used.

According to the Chinese Medical Journal, doctors correctly forecast whether the fetus was male or remale in 45 cases out of 50 experiments.

The report, published several months ago, has just become available in translation in Hong Kong.

The techniques to determine sex of the unborn and more sophisticated studies for genetic defects have been available in the United States and other western nations since the 1960s. Dr. Duane Alexander, of the National Institute for Child Health and Human Development in Washington, said the accuracy of sex determination by American doctors is almost 100 per cent.

But Alexander said few doctors in the U.S. would perform such studies solely to determine the sex of an unborn child unless they suspect there is a sex-linked illness such as hemophilia, and the methods used by Chinese have been abandoned by American doctors.

The Chinese experiments were conducted by the department of obstetrics and gynecology at the Tietung Hospital of the Anshan Iron and Steel Company in northeastern China, the country's biggest iron and steel complex.

In the experiments, made after 16 weeks of pregnancy, doctors studied sex chromatin cells of the amniotic fluid in which the fetus floats in the mother's womb.

"Among 50 women examined, fetal sex was determined as male in 17 and female in 32," the article said. Presumably the 50th case could not be determined.

"Of the 17 predicted as males, 16 were correct and one was a female monster. Of the 32 predicted as females, 29 were correct and three were normal male babies."

No fewer than 16 of the 29 women with female fetuses decided to have abortions, the report said. This apparently reflected the traditional Chinese preference for boy infants and China's rigorous birth control program.

In the cases where the forecast proved incorrect, the report said, "these disagreements were mainly due to the examiners's lack of experience in the early period rather than to the technique itself.

"When the procedure is carried out carefully and rules governing the study of smears are strictly followed, accurate diagnosis can usually be obtained."

The report said the procedure is "helpful to family planning" and "worth further study."

Freighter lost, death toll 34

NAHA, Okinawa (AP) — A Singapore freighter has sunk off Okinawa, and the maritime safety agency said 34 of 37 crew members were lost. Three men from the 7,388-ton Toulouse were picked up by the Liberian ship Stes.

Campus conflict starts shootout

GUAYAQUIL, Ecuador (Reuter) — Classes at the university here were suspended for a month after one student was shot dead and six wounded in a campus gunbattle, rector Edmundo Duran announced. University authorities said the shooting resulted from an argument between factions of the student Communist society.

Girls, have your ears pierced professionally

A specially qualified registered nurse will pierce your ears quickly and easily. Our clinically tested method is by far the safest. No danger of infection. And, above all, it won't hurt!

The Bay's ear piercing offer includes a pair of pre-sterilized stud earrings and the piercing itself for only 9.00

Girls under 19 must have parental consent.

Saturday, August 24th
10 a.m. to 4 p.m.
Jewellery, Main Floor

the Bay

Summer Sale
of Imported Furniture from
Denmark - Sweden - Norway

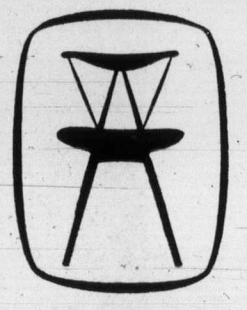

Our direct imports from the factories assure you of the best quality and prices on this modern furniture.

c. e. sorvin ltd.
"Your Scandinavian Furniture Centre"
In Victoria
2500 Douglas
386-2612
In Vancouver
339 W. Hastings St.
683-8042
VICTORIA STORE CLOSED WEDNESDAY

TILE TOWN

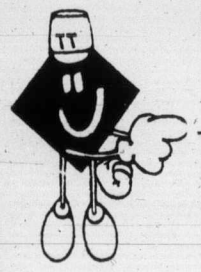

FLOOR TILE
12"x12"
16½¢
Sq. Ft.
.080 Gauge

9' x 12'
CUSHION VINYL
$3.50
sq. yd.

NEW
ITALIAN TILE
Now Available

New 1⅜x1⅜
MOSAICS
First on the Island
1.30 sq. ft
4 Colors

MOSAICS
½"x1"
99¢ sq. ft.

Exterior/Interior
6x6, 4x8
QUARRY TILE
$1.35 and $1.55
sq. ft.

Over 200 types of Ceramic Tile
Open Daily 9:00 a.m. to 5:30 p.m.
Ample Free Parking
Largest Selection on Vancouver Island
200 Esquimalt Rd.
385-2141

Old piano factory model creative community

Daring architectural trio refurbishes Boston derelict

By William Marlin
(Colonist-Monitor Service

BOSTON, Mass. — There's history in the making at Jonas Chickering's old piano factory — the kind of history people can get a handle on and, in this case, move into.

Built in 1853, the block-long, 250,000-square-foot structure, located in Boston's rundown but re-emerging South End, has been turned into a creative community called, aptly enough, the Piano Craft Guild.

A good deal is going on here. One reason is that 174 spanking new apartments have been created, ranging in size from 500 to 1,700 square feet, 36 of which are duplexes.

Another reason is the rents, ranging from $91-$140 a month for low-income; $151-$198 a month for moderate-income; to $205-$401 a month at the going market rate.

Still another reason, and the best, is that the Piano Craft Guild has been conceived as living, working, commercial, and community space for a rich mix of artists, craftsmen, dancers, musicians, photographers, writers, architects, and, somewhere down its many miles of corridor, piano makers. At least one should hope so.

All this started about three years ago with a rambunctious architectural threesome — the Cambridge firm of Robert Gelardin, a city planner; Simeon Bruner, an architect then running a contracting outfit; and Leland Cott, an architect and urban designer.

Gelardin, Bruner, Cott, Inc., found the old Chickering works in dreadful repair, partially occupied with various kinds of light manufacturing and crafts activity, and five years behind in taxes.

All being in their early 30's, and not knowing enough to leave a good thing alone, the threesome went to the august but quite rambunctious Massachusetts Housing Finance Agency which, with executive director William J. White, has earned a national reputation for taking on the new and, now, the old.

White did not throw them out on their ears but, instead, listened as Gelardin unfolded a unique survey they had undertaken in close counsel with Boston's artistic community.

The old factory, it turned out, was just for meeting the needs of creative people, what with its huge doors, loading docks, freight elevators, expansive spaces, and heavy-duty electrical service.

Further, as Bruner points out, "there was a certain aesthetic drama in the building's powerful industrial scale — something innate.

"So we decided, from the outset, not to be precious but, sticking with the character of the building, to maintain its sturctural and spatial integrity."

What made it possible for them to do so was the young firm's go-get-'em enthusiasm, the support of the artistic community, especially the Boston Visual Artists' Union, and a loan of $3,383,000 from MHFA.

Restored lobby of old piano factory keeps old beams

As the planners, architects, and developers, Gelardin, Bruner, Cott, Inc., brought project to completion at a little over $10 a square foot, thus keeping to a strict construction budget which the agency, for all its good faith, insisted on. That is known as financial peanuts in today's inflationary, materials-gobbling, energy-wasting building industry.

These 174 apartments are, in all but cost, out of sight, as a couple of tenants put it. No two are exactly alike — no two apartments and, one observes, no two tenants.

The burly wooden beams and columns were cleaned up, patched in places, and kept in place. So was the rich, rough brick. And the wooden floors. And most of the 24 original coal-bin fireplaces.

Because the nature of these old materials was respected, the spaces they enclose are, like the materials, almost tactile.

That which is newly constructed here is clearly, cost-consciously, new — not a facing of the old. In many places, for example, the floors needed patching. The patches show — but they have rather the class of an old tweed jacket which needed the elbows patched.

Just in from the Tremont Street entrance is an entralling lobby and exhibit court which, lush with plants and hung with art, presents the spiritual purpose as well as the material substance of the Piano Craft Guild at once.

Off the area is access to the former basement which has wisely been converted into about 10,000 square feet for commercial uses in an attempt to make the project community oriented in a fuller sense.

In addition, part of one of the building's four wings has been set aside for about 20,000 square feet of exclusively work space, in contrast to the living and work configuration of the apartments. This area will be available for artists, allied professoions, and various commercial, cultural, or community functions at only a pittance — all of which will be available to tenants or sympathetic outsiders.

The old factory's wings and walls surround a 22,500-square-foot interior open space which, with the advice of tenants, is being designed as a landscaped courtyard with various amenities for relaxing, reading, playing, or — one suspects — spray-painting stabiles.

When it is finished, the variety of people inside will be able to look out of all those windows to a variety of people in the courtyard below — the perfect way to participate in the inner life of one's own community.

The Piano Craft Guild, along with those who designed and financed it, deserve the attention they are getting, for they have created an important example of what can be done with the architectural resources already at hand in so many center-city districts across the U.S.

The past is not just for picking over, like the layers in some archaeological dig. The past is for doing things with, right now and, as the famous Jonas Chickering would have understood, for the future.

Curries trim food expenses

CANBERRA (REUTER) — The Australian government, in its battle against inflation, wants housewives to swap the traditional dinner of steak, egg and fried potatoes for Indian curries and other Asian dishes.

How to feed a family of six on one pound of mince meat cooked Indonesian style is among recommendations in a 30-page booklet prepared by the department of health.

A department spokesman said the campaign — aimed at helping housewives cut food bills by up to 50 per cent — suggested money savers such as switching to powdered milk from fresh and using stewing steak rather than prime beef cuts.

The venture into home economics is prompted by a current inflation rate of 16 per cent and follows publication of United Nations statistics showing that Sydney — Australia's most populous city — is a more expensive place to live than New York.

A public outcry against rising food prices was recently joined by Margaret Whitlam, wife of Prime Minister Gough Whitlam, who said housewives will have to turn to comparative shopping and bulk buying to make ends meet.

Pilot claims discrimination by Airtransit

OTTAWA (CP) — A woman pilot with 28 years experience has claimed she was discriminated against because of her sex when she applied for a job with Airtansit, an Air Canada subsidiary operating daily short - takeoff - and - landing (STOL) flights to Montreal.

Lorna deBliquy says in an editorial in the May-June issue of Canadian Flight that she knows of at least two men with qualifications inferior to her own who were hired to pilot the company's Twin-Otter aircraft on the STOL flights.

She rejects the position of A. J. Tonkin, director of Airtransit flight operations, who was quoted in Montreal as saying there is "absolutely no male-female basis for hiring;' and that Mrs. deBliquy might not have qualified because she did not meet the five-foot seven height requirement.

The requirement was not mentioned in her rejection letter, says Mrs. deBliquy who stands five feet 4½ inches.

The restiction would eliminate almost all Canadian women from becoming commercial pilots.

Appeals to various government agencies, including the Public Service Commission's equal opportunity office, have been useless, she adds. The office had told her it had no jurisdiction over the practices of Crown corporations.

Mrs. deBliquy say she has given 5,200 hours instruction in single-engine planes in addition to chalking up 200 hours as pilot-in-command of light twins.

She has had another 750 hours small craft experience in float and ski planes, she adds.

She also was a fully licensed instrument pilot and had flown a de Havilland STOL Beaver in the high Arctic.

Mrs. deBliquy said she was told in a letter of rejection that her qualifications were outranked by those other applicants with 2,000 to 3,000 hours as pilot-in-command of sophisticated aircraft.

Most of these applicans are former Canadian Forces pilots, she says. An unfair advantage was given them over pilots with small-craft experience in commercial service.

Bulletin board

An exhibition of art will be presented by the Victoria Society of Artists at the 700-block Yates Mall, from Saturday through Sept. 3.

Hash stash seized

CHESTER, N.S. (UPI) — Royal Canadian Mounted Police have seized 1800 pounds of hashish with a street value of $3 million and arrested two men in an early morning raid on a cottage in nearby Beech Hill.

A RCMP spokesman said the two men, whose names were not released, would be charged with possession of drugs for the purpose of trafficking.

Farmers block Dutch border

BOCHOLT, West Germany (AP) — Nearly 1,000 West German farmers blocked five German-Dutch border crossings with about 500 tractors to protest alleged inequalities in European Common Market agriculture policies, police said.

A spokesman said the demonstrations were not aimed at Dutch farmers but rather against unequal price policies throughout the Common Market.

Grenade kills three children

MANILA (UPI) — A hand grenade exploded and killed four school children who mistook it for a toy and tossed it around like a ball, the official Phillippine news agency reported.

Because the heavens are eternal . . .
ROSE'S JEWELERS
Invite you to see a premier showing of

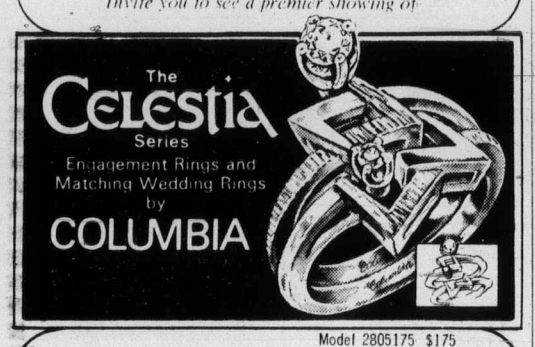

Model 2805175 $175
Come in to our store and choose from a superb collection of styles and price ranges. Prices shown are for engagement rings. Cost of matching wedding rings available on request
Trust us to be first with value, originality and style.
EASY TERMS, CHARGEX
MASTER CHARGE
ROSE'S LTD JEWELERS
1317 Douglas, Downtown

STOCK REDUCTION FABRIC SALE!
2 DAYS ONLY
FRI. and SAT.—AUG. 23 and 24

SAVE 20%
on all regular priced fabric in stock
VALUES FROM
$2.95 to $10.95

Register Now for Fall Sewing Classes

BASIC 8—Starting Aug. 26, 27, 28. 9-11 A.M.; 1-3 P.M.; or 7-9 P.M.
8 LESSONS, $15

BASIC 8—PART II for Basic 8 Graduates only! Starting Sept. 16, 7-9 P.M., and Sept. 17, 9-11 A.M. or 7-9 P.M.
8 LESSONS $20

MEN'S PANTS — Starting Sept. 17th, 1-3 P.M. or 7-9 P.M.
2 LESSONS $5

MEN'S TAILORED JACKET—Starting Oct. 2nd, 7-9 P.M., or Oct. 3rd 9-11 A.M.
4 LESSONS $12

We sell Bernina sewing machines and our Bernina consultant is in our store every Wednesday, 11:00 a.m. 'til 2:00 p.m., or by appointment.

Stretch & Sew FABRIC CENTER
2541 Estevan Avenue Phone 592-9622

WISER'S INTERNATIONAL INTRIGUE.

From London: We took the finest British gin and made a perfect Canadian copy. So dry, so crisp, it's obviously **Wiser's International Dry Gin.**

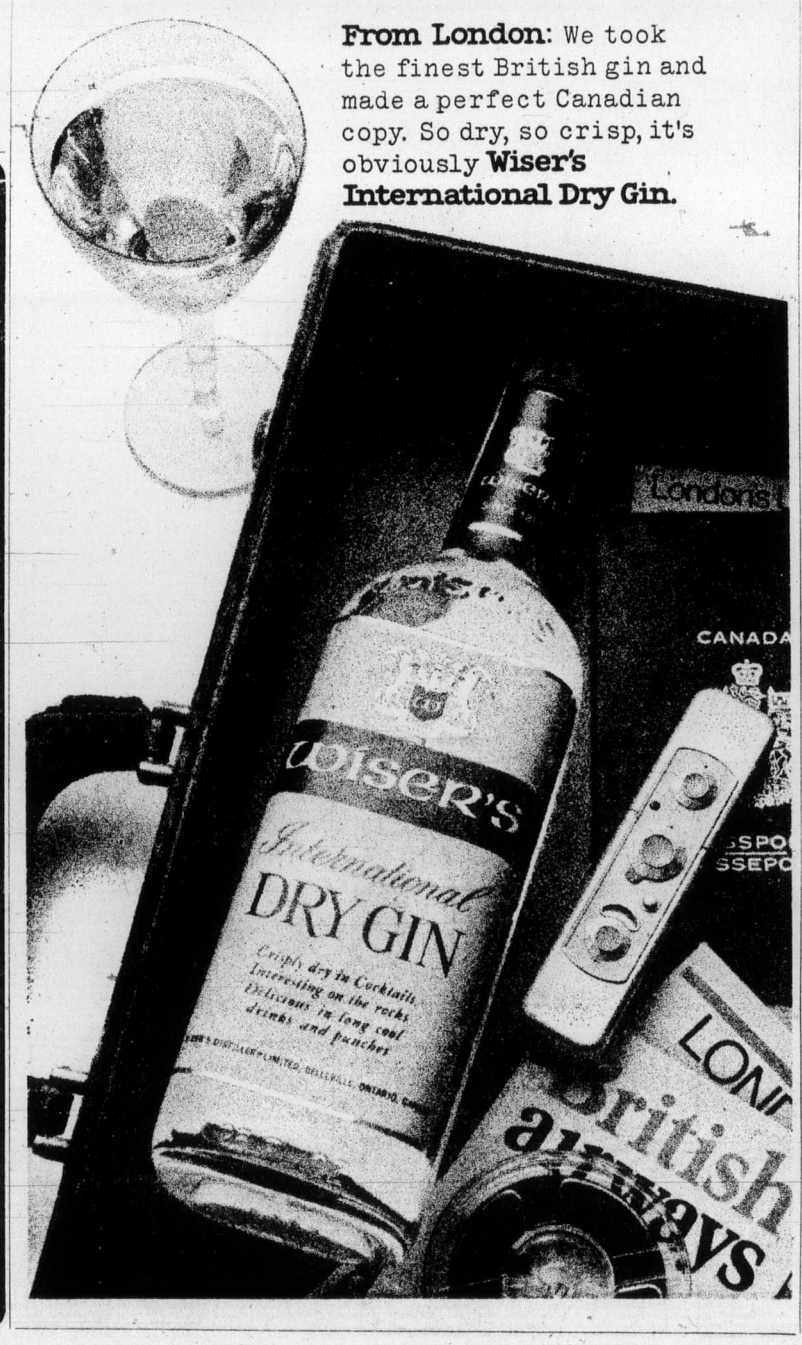

VILLAGE SHOE SALE
ON NOW

MEN'S SHOES
and

Women's SHOES
and

Children's SHOES

1/2 PRICE SANDALS
• Selby • Martinelli
• Divinia • Hush Puppy
All remaining summer sandals marked down by half price.

VILLAGE SHOES
2238 Oak Bay Ave.
Open Fri. 'til 9 p.m.

POGO

RIP KIRBY

BLONDIE

MARYWORTH

HI and LOIS

KERRY DRAKE

ARCHIE

FRED BASSET

LIL ABNER

FUNKY

M.V. Chesnut's Garden notes

The garden pinks have long since finished blooming and if the clumps have been occupying the same position for three years or more, the soil is probably exhausted and the growth overcrowded and congested. It is about time they were taken up, divided, and the portions replanted.

First step is to clip off all the faded flower heads, taking out the whole stem in each case. Then ease the clump out of the ground gently with a digging fork, and shake off excess soil so you can see what you're doing.

Rather than cutting into the clump, I think it is better to tear it apart with the fingers into pieces about half the size of the palm of your hand. From an average three-year-old clump you should get five or six nice tufts, each with its fair share of the roots.

The site selected for the replanting of these pieces should be dug over to the full depth of your spade, incorporating about half a bucketful of old rotted manure or ripe compost per square yard, plus two cupfuls of pulverized limestone.

If hydrated garden lime is the only kind you have on hand, by all means go ahead and use it, but at half the rate — one cupful per square yard. If you have no rotted manure or ripe compost to enrich the site and improve the soil texture, peat moss soaked in a fertilizer solution makes a good substitute.

Set your little clumps of pinks in the soil the same depth as before, spreading the roots out in a more or less horizontal plane rather than letting them dangle straight down in a narrow hole. Space your pieces about 14 inches apart and water them in with a starter solution such as Transplantone, Dixon-Reid Vitamin B-1, or liquid seaweed fertilizer. All of these are useful in combatting transplanting shock in plants.

Clumps of pinks not yet old enough to require moving can be given a tonic now to encourage the formation of new roots, which will in turn enhance the display of bloom next year. The trick here is to top-dress them with a gritty mixture of two parts good garden topsoil, preferably sifted, plus one part pulverized limestone.

For your topsoil, you can't do better than rob your vegetable plot, for if this portion of your garden has been given its annual dressing of manure, it should be in excellent condition for top-dressing. Again, if you don't have crushed limestone, substitute half the amount of hydrated lime and make up the balance with coarse sand to give the required grittiness.

Work the mixture well in under the sprawling outer shoots to encourage a more upright habit of growth, and dump a good handful right into the heart of the clump as well. If you have any of the tonic mixture left after the pinks have been given their treat, dish it out in the same way to the other members of the Pink family — carnations, Sweet William, Sweet Wivelsfield, Allwoodii and the like.

I imagine the most widely planted and most beloved of the old-time pinks is Mrs. Sinkins, treasured for her fragrance in almost every garden where pinks are grown. Yet no other plant had such a lowly origin, for it was born in a poorhouse!

Catherine Sinkins was matron of Albert House, the Poor Law institute at Slough, England, where her husband was Workhouse Master.

Mr. Sinkins raised the plant in the poorhouse garden in 1872, naming it for his wife. Both the Sinkins rest in the churchyard of St. Mary's, Slough, but the plant they created went on to win awards in horticultural shows the world over.

Arthur Hoppe

In the end, U.S. policy in the Greek-Turkish crisis was to have dire consequences—namely, the destruction of world peace.

The root of the problem was Washington's announcement that if the two countries went to war, America would cut off military aid to both sides.

It was left up to the sainted U.S. peacemaker, Dr. Hughes Kissingernow, to explain this lucid policy to the two would-be belligerents.

"We have sent each of you billions of dollars worth of our wonderful guns, tanks and planes," he told Ambassadors Demetrius Hellusbellus and Kemal Attabhoy, "to prove to the world that no ally of ours need fear its enemies because our wonderful American weapons always win in the end."

"But we're afraid of the terrible Turks." said Hellusbellus. "What if they lick us?"

"In either event," said Kissingernow, "you will have proved once again that American weapons always win in the end."

"Okay, kindly send us another bushel or two," said Hellusbellus hopefully.

"Impossible," said Kissingernow. "Haven't you been listening? The only reason that we sent you weapons in the past is so that your enemies would fear you and therefore you wouldn't need them."

"But if we go to war," said Attabhoy, "we're going to need them."

"Exactly!" said Kissingernow triumphantly. "And therefore you can't have them. As I have clearly and lucidly explained it is our firm policy to supply our allies with all the weapons they need so long as they don't need them."

The Greeks and Turks, at this point, said the hell with it. But the lesson of U.S. military aid policy was not lost on the tiny, poverty-stricken Rattdom of Phynkia.

At the time, the hereditary ruler, The Ratt, had only one used Spad, six blunderbusses and a trireme, which were barely enough to keep his 182 devoted subjects from chopping off his head.

So he immediately got off a cable, collect, to the State Department. "Everything swell here. Just wanted you to know I don't need 42 Phantom jets, 73 tanks and a shipload of M-16s."

Naturally, they were on his doorstep the next morning. He promptly conquered Mbonga, Ruritania and East Perth Amboy.

Kissingernow was furious. "You tricked us, you Ratt!" he shouted into the telephone. "I suppose the next thing you're going to tell us is that you don't need 12 thermo-nuclear missiles."

"Well, I certainly wouldn't," said the Ratt pleasantly, "if I had them."

Obviously, the State Department had no choice but to honor its military aid policy. But once supplied, the treacherous Ratt quickly forced America to surrender under the threat of nuclear annihilation.

Once ensconced in the White House, The Ratt announced a radically new military aid policy that was to ltad to permanent peace.

"Henceforth," he said, "we won't give small countries the weapons they need whether they don't need them or not—on the grounds that little kids shouldn't play with matches."

Atlas' soul muscles on

Melvin Maddocks

It must be 50 summers now since that bully scuffed sand into the face of the 97-pound weakling, Charles Atlas. The legendary scene still retains its melodrama. One hears the faithless laugh of Charlie's girl, pealing like a wave down the beach. One sees Charlie turning red even under his sunburn, clenching and unclenching his puny fists.

At that bitter moment, surely, young Atlas was ready to coin a maxim to match Lord Acton's: "Power corrupts; absolute power corrupts absolutely." One imagines the little chap sobbing: "Powerlessness corrupts; absolute powerlessness corrupts absolutely."

And who knows? He might be as right as Acton.

After turning into a million-dollar poster-figure who didn't muss a hair or twitch a bicep for at least four golden decades, Charles Atlas is now gone. But his soul, as parents of teen-age sons can witness, goes muscling on.

What is this calisthenics mania that has attached the young? No boy's bedroom seems furnished these days without a pair of barbells on the bureau, plus a removable chin-up bar mounted in the doorway. Underneath his pillow, between the pen flashlight and the bubblegum, there lies a pink rubber device that looks like somebody's discarded dentures. This is known as a wrist-strengthener. Every night, just before he goes to sleep, Atlas Jr. will squeeze the disgusting gadget 50 times with each hand. Which will allow him, the next day, to squeeze sawdust out of a bat handle, win the neighborhood Indian wrestling championship, or give your Uncle Harry a handshake he will never forget.

In the basement — carefully hung so, if it doesn't get you on the way to the washing machine, it will clobber you on the way back from the dryer — there dangles a 40-pound punching bag, but the living room does nicely as the main gym. Twice a day, or whenever watching professional wrestling on TV, Atlas Jr. will hook his ankles under the new sofa and do sit-ups.

What do teen-age boys do with these marvelous physiques they seem so obsessed with building? Mostly they lift more and more weights and tear more and more doors off the hinges. The philosophical approach that suggests muscle-power can be converted into useful activity only produces one result. Instead of the weights, Atlas Jr. will raise his mother (or perhaps even his father) off the floor into the Olympic clean-and-press position.

All feeble jokes — "Would you want to weight-lift out the trash barrels? How about a little isokinetics exercise called mowing the lawn?" — are met with the look that Atlas and all other muscle-men have perfected. Proud ("Do I know you? . . ."). Scornful ("I don't think I want to . . ."). And mildly threatening ("Don't scuff any sand around me, Buster . . .").

The gentleness and the fierceness of a Seventies teen-age boy are extraordinary. A child of the counter-culture, a grandchild of the old machismo tradition, he manages to bulge his muscle and warm you with the sweetest smile at the same time.

A contagious disease

Stuart Rosenburg

Anyone who sows slander, gossip and malicious lies about his neighbors has not only destroyed his own moral health; he is a contagious disease to the entire community. He should be isolated and set apart.

There is, first, the ubiquitous, garden variety—the common, everyday gossip. He is harmless enough when nothing too serious is at stake. But he can be downright immoral and socially destructive when he uses people as pawns, treads on their character wantonly, in order to promote his own image. Transgressions such as these are committed at every dinner table, every card game, and at many cocktail parties. Assertions with intent to maim and injure, are often made about people, with gay abandon. Reputations are destroyed in casual, whispered, even calm syllables—without a care or even a single human concern. Such activities are some people's favorite indoor sport; their cheapest form of entertainment.

Habitual gossipers are bad enough. Those who deserve greater chastisement, however, are the people who willingly give ear and happily listen. A gossiper destroys not only himself; not only his victim; but also the person who is happy to listen to all the palaver, and gulps it down voraciously.

Arthur Miller's The Crucible written during the height of McCarthyism in the United States, pointed out the horrors that come from witch-hunts, wherein honest, decent people become the subject of suspicion, and whereby an entire community is poisoned by "such a little thing" as gossip. Seventeenth century Massachusetts was on the verge of self destruction as a community because "decent people" believed as fact what was indeed only sheer gossip.

This is the hardest nut to crack—the decent people. They are always a problem—for who suspects decent people of indecent behavior? Yet, most obscenities are committed by decent people who hide indecencies behind their well-trumpeted, highly-advertised, decency. Lord, a familiar, popular prayer goes, protect me from my "friends"; I can take care of my enemies, myself.

So too, with decent people who spread indecencies around wholesale, after acquiring gossip and slander from indecent people, retail. We can handle the bad ones, the indecent, vulgar, cruel types; they are so very obvious. They are transparently sinister and malicious; their tongues are dipped in hemlock, and they reek with poison.

We have to beware the "good people"—the so-called big-hearted, big-minded, "accepted" persons who commonly forget the "small", common courtesies and decencies. They're often too busy being big to remember that self-destruction begins when we give credence to little lies, little tales and to a little gossiping — as long as they are about someone else.

Spinoza gave us tell-tale clue to remember: "What Peter says about Paul tells us more about Peter than about Paul."

PIXies

By Wohl

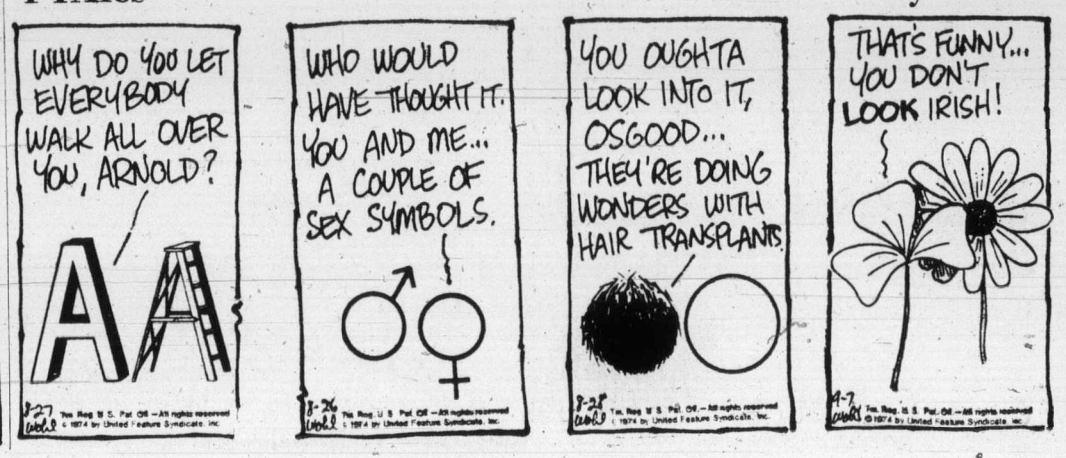

386-2121
Monday through Saturday
8 a.m. to 6 p.m.

CLASSIFIED ADVERTISING

Vancouver Island's Largest Shopping Centre in Print

386-2121
Monday through Saturday
8 a.m. to 6 p.m.

11:30 p.m. to 7:30 a.m.
TELEPHONES
AFTER-HOURS
AND SUNDAY
Editorials, 383-4114
Sports, 383-4113

BOX REPLIES
All replies to private box numbers available from 8:00 a.m. to 6:00 p.m. Monday to Friday inclusve.
Victoria Press Box numbers available on request. Charge $2.00 and $3.50.

OFFICE HOURS
Classified Counter, 8:00 a.m. to 5:30 p.m. Business Office, 8:30 a.m. to 5:00 p.m. Monday to Friday inclusive.

* * *

OFFICE CLOSED SATURDAY

* * *

CLASSIFIED TELEPHONE HOURS
8:00 a.m. to 6:00 p.m. Monday to Saturday inclusive.

* * *

CLASSIFIED COPY DEADLINES
Regular classified advertisements may be placed at the counter, 8 a.m. to 5:00 p.m. on the day prior to publication, Monday to Friday inclusive. By telephone, 8:00 a.m. to 5:00 p.m., Monday to Saturday inclusive.
All classified semi-display copy must be in the possession of Victoria Press Ltd., 2621 Douglas Street by 12 noon on the day prior to publication with the exception that copy for Sunday Colonist must be in by 12 noon Friday.

FULL COVERAGE CLASSIFIED RATES

REGULAR CLASSIFIED LOCAL RATE
One day, 9c per word per day.
Three consecutive days, 8c per word per day.
Six consecutive days 7c per word per day.
1 6-pt. heading or white space allowed to be charged at 5 words.
Minimum advertisement 10 words and $1.00.
Each initial, sign, group or figures and abbreviation counts as one word.

SEMI-DISPLAY LOCAL RATE
Ads requiring a style other than that mentioned above will be charged by the measured agate line (14 agate lines equal 1 inch).
One day, 42c per line, $5.88 inch.
Three consecutive days, 37c per line, $5.18 inch.
Six consecutive days, 32c per line, $4.48 inch.

NATIONAL RATE AND OUT-OF-PROVINCE RATE
Regular classified, 10c per word per day.
Semi-display, 50c per line per day.

Birth Notices $2.50 per insertion for standard message of 30 words or less. 8c each additional word or initial.
In Memoriam notices, Cards of Thanks, Death and Funeral Notices, 35c per line per day. Three consecutive days 90c.

Births, Deaths, In Memoriam Notices, Cards of Thanks, personals not accepted by telephone.
Single paper rates on request.

SUBSCRIPTION RATES
Wherever carrier service is maintained, $3.00 per month.
By mail—
Canada, $3.50 per month, $10.00 per 3 months, $39.00 per year.
United States, $4 per month.
Sunday Only—
Canada, 25c per copy, $13.00 per year.
United States, 30c per copy, $15.60 per year.
Commonwealth and Foreign rates upon request.
Mail subscriptions are payable in advance.
Authorized as second class mail, Post Office Department, Ottawa. Member Audit Bureau of Circulations.

TERMS OF PUBLICATION
The Victoria Press Ltd. shall not be liable for non-insertion of any advertisement beyond the amount paid for such advertisement.
In the event of an error occuring the liability of Victoria Press Ltd. shall not exceed the charge for the space actually occupied by the item in question.
All claims on error in publication shall be made within 12 hours thereafter and if not made shall not be considered. No claim will be allowed for more than one incorrect insertion not for errors not affecting the value of advertisement.
All estimates of cost are approximate. Advertisers will be charged with space actually used.
All advertising copy will be subject to the approval of the Victoria Press Ltd., who reserve the right in its sole discretion to classify, reject or insert copy furnished.
Advertisements must comply with the British Columbia Human Rights Act which prohibits any advertising that discriminates against any person because of his race, religion, sex, color, nationality, ancestry or place of origin, or because his age is between 44 and 65 years, unless the condition is justified by a bonafide requirement for the work involved.
While every endeavor will be made to forward replies to box numbers to the advertiser as soon as possible, we accept no liability in respect of loss or damage alleged to arise through either failure or delay in forwarding such replies, however caused, whether by negligence or otherwise.

CIRCULATION REPRESENTATIVES
Duncan, Chemainus—
P. J. Rogers 746-6181
Lake Cowichan—
P. Edwards 749-6771
Port Alberni—
P. Smit 723-8312
Nanaimo—
A. Lakey 753-2766

DUNCAN BUREAU
Duncan Financial Centre, 435 Trunk Rd. Office and telephone hours 8:30 a.m. to 5 p.m. Monday to Friday inclusive.
PHONE DUNCAN 746-6181

United States Representatives
MATHEWS, SHANNON and CULLEN, INC.
New York, Boston, Chicago, Detroit, Philadelphia, Pittsburgh, Cleveland, Syracuse, Charlotte, Atlanta, Cincinnati.

CLASSIFIED SERVICE FOR DUNCAN COWICHAN VALLEY CHEMAINUS RESIDENTS
Classified Ads phoned in to our Duncan office 746-6181 before 3:30 p.m. will appear in the following day's paper.

NOTICE OF COPYRIGHT
Full complete and sole copyright in any advertisement produced by Victoria Press Ltd. is vested in and belongs to, Victoria Press Ltd.; provided, however, that copyright IN THAT PART AND THAT PART ONLY of any such advertisement consisting of illustrations, borders, signatures or similar components which is, or are, supplied to Victoria Press Ltd. by the advertiser in the form of engravings, matrices, casts, etc., and incorporated in said advertisement shall remain in and belongs to the advertiser.

1 BIRTHS

IRVING — Born to Douglas and Sandy Irving on August 11, 1974, a son David Jonathan at Vancouver General Hospital.

JOHNSON — Born to Mr. and Mrs. R. G. Johnson, 1286 Knute Way, Brentwood, at Victoria General, on August 17, 1974, a girl, Deidre Elizabeth. A sister for Brodie and Marty. Special thanks to Dr. Farmer.

MARTIN — Born to Mr. and Mrs. G. R. Martin, 859 Craigflower Road, at Victoria General, on August 18, 1974, a baby boy named Derek Christopher.

5 DEATHS and FUNERALS

BARANVAY — In Victoria on August 19, 1974, Joseph A. Baranyay aged 51 years of 1559 Brodick Crescent, a research scientist, he is survived by his wife Valerie; 1 daughter, Ildiko Paulson of Calgary; 1 son Joesph of Calgary; 1 granddaughter Erika; parents, Mr. and Mrs. Joseph Baranyay in Victoria; also 2 sisters.
A family service was held in McCall Bros. FAMILY CHAPEL on Thursday, Aug. 22 at 3:00 p.m. followed by cremation (No flowers by request)

BOB — In Victoria, B.C. on August 21st, 1974, Mr. Robert Bob, aged 58 years, born in Cole Bay, B.C. He leaves his brothers, Abraham Bob, Cole Bay, B.C., Wilson Bob, Nanoose, B.C. and Stanley James, Nanaimo, B.C.; sisters, Mrs. Jane Paters, Ucluelet, B.C. and Mrs. Agnes Page, Duncan, B.C.; nieces, nephews, grand nieces and grand nephews.
Arrangements will be announced later by the Sands Funeral Chapel of Roses, Sidney, B.C.
SANDS — SIDNEY

BOOTHROYD—On August 18, 1974, in Victoria, B.C., Eric Thornber Boothroyd, aged 68 years of 16 Howe Street, formerly of Kamloops, B.C. Survived by 2 sons, James R., of Victoria, Graham E., of North Vancouver; 2 brothers, Stanley in Richmond, B.C., Alfred in England. A sister, Agnes, in England, 4 grandchildren. Pre-deceased by his wife Ruth in Sept., 1973. The late Mr. Boothroyd was the former organist for the Metropolitan United Church for the past 15 years.
Memorial services will be held in the Chapel of Metropolitan United Church on Friday, Aug. 23, at 1:30 p.m. Rev. E. Laura Butler officiating. Flowers gratefully declined. Donations to the Heart Fund would be appreciated. Thomson and Irving in charge of arrangements.

BRYCE—In Victoria on August 21, 1974, Mrs. Elizabeth Bryce, in her 102nd year, born in Scotland and moved to Canada in 1905 and has resided in Victoria for the past ten years. Mrs. Bryce was predeceased by her husband, William Bryce, in 1929 and by her son, Dr. William Bryce in 1972. She leaves her loving daughter and son-in-law, Lillian and Garnet Morris of Victoria, a daughter-in-law, Mrs. William Bryce of Ottawa; four grandchildren; eight great-grandchildren; a brother, Andrew Swan of Winnipeg; sister, Miss Jean Swan of Montreal; nieces and nephews.
Service will be held in the Sands Mortuary Limited, "Memorial Chapel of Chimes" on Friday, August 23, 1974 at 2:15 p.m. Rev. Dr. H. W. Kerley officiating. Cremation.
SANDS — VICTORIA

BURNETT — In Victoria on Tuesday, August 20, 1974, Mr. Alexander Charles Burnett of 284 Helmcken Rd., aged 59 years, a native son of Victoria. Predeceased by his wife Elsie Lillian in March, 1973, he leaves 1 daughter, Mrs. Patricia Kidd of Penticton; 1 son, James Douglas of Victoria; 4 grandchildren; his father Mr. James G. Burnett of Sidney, V. I.; 1 sister, Mrs. Jean Wishart of Victoria; nieces and nephews.
Funeral service in McCall Bros. Chapel, Johnson and Vancouver Sts., on Friday, August 23, at 1:00 p.m. with the Rev. Dr. J. A. Mowatt officiating, followed by cremation. (Flowers gratefully declined.)

CASEY — In Victoria, B.C., on August 20th, 1974, Mr. Joseph William Casey, aged 79 years, born in Victoria, B.C., late residence Suite 308-1140 Pandora Ave. He leaves his wife, Margaret, at home; sons, Elwood and Raymond Casey, Victoria, B.C.; daughter, Mrs. E. (Viola) Barnswell, Victoria, B.C.; 5 grandchildren. Mr. Casey was a member of Capital City Lodge No. 61, Knights of Pythias, Victoria, B.C.
Service will be held in the Sands Mortuary Limited, "Memorial Chapel of Chimes," on Friday, August 23rd, 1974 at 3:30 p.m. Rev. W. E. Greenhalgh officiating Cremation. Flowers gratefully declined. Those so desiring may contribute to the B.C. Heart Foundation, 402-612 View St., Victoria, B.C.
SANDS — VICTORIA

CRISP — In Victoria on Thursday, August 22, 1974, Mrs. Joanna Crisp of No. 118-1615 Belmont Ave., born in England in 1899. She leaves to mourn her passing, her loving husband William; 1 son William of Burlingame, California; 1 sister and 1 brother in England.
Funeral service in McCall Bros. FAMILY CHAPEL on Monday, August 26 at 2:00 p.m., with the Rev. F. W. Hayes officiating, followed by cremation (Flowers gratefully declined).

CROWE—At the Royal Jubilee Hospital on August 21, 1974, Clara Beatrice Crowe, widow of the late James Jackson Crowe, and late of Sandringham Private Hospital. Born in Stratford, Ontario, and moved to Birtle, Man., at an early age, she and her husband and family lived for many years in Dauphin, Man., where she was actively involved in community affairs, moving to Victoria in 1947. Predeceased by her husband in November, 1954, and her older son, Jack, in June, 1972. She leaves to mourn, her son, Gordon, of Nanaimo; two daughters, Mrs. G. B. Wheeler (Beth) of Stayner, Ont., and Mrs. J. W. Gillespie (Olive), of Winnipeg; five grandsons, one great-grandson.
Graveside services were conducted by Dr. D. B. Sparling at the Royal Oak Burial Park, Thursday, August 22, 1974, at 3:30 p.m. Thomson and Irving Funeral Directors in charge of arrangements.

HIBBERD — In hospital after a short illness, Mr. Rowland Canford Hibberd, age 65 years. Born in Vancouver, B.C. and had been a resident of Colwood, B.C. for the past 5 years, residing at 166 Belmont Road. He leaves his loving wife, Doris, at home, daughters, Mrs. C. P. (Diane) Smith, Victoria, B.C., and Mrs. H. (Dawn) Clark, Barrie, Ontario, 4 grandchildren, brother, Earl Hibberd, Palm Springs, California, sisters, Mrs. Aileen Vance, Vancouver, B.C., Mrs. Sandy King, Palm Springs, California.
Service will be held in the Sands Funeral Chapel of Heather, Colwood, B.C. on Monday, August 26th, 1974, at 1:00 p.m., Archdeacon A. E. Hendy officiating. Cremation.
SANDS — COLWOOD

HOBBS—In Victoria, B.C., on August 15, 1974, Alice Elsie Hobbs, of 203-1764 Oak Bay Avenue. Born on the Isle of Jersey and a long time resident of Victoria. She is survived by a step-daughter, Eileen Parish of Kent. Funeral serivces will be held on Friday, August 23, 1974, at 2:00 p.m. in the THOMSON and IRVING Chapel. Cremation to follow.

LAKE—In hospital on August 21, 1974, Samuel Goldsmith Lake, aged 90 years, of 1540 Loat St., Departure Bay, Nanaimo, B.C. Survived by two sisters and one brother in England, three daughters, one son, 10 grandchildren and six great-grandchildren in Canada. He was on pension from the Canada Post Office; a member of the I.O.O.F. in England; a veteran of the First World War, Canadian Forces.
Service will be held in the St. Paul's Anglican Church, 1379 Esquimalt Road on Friday, August 23, 1974 at 4:30 p.m. Rev. Canon G. H. Greenhalgh officiating. Cremation. Flowers gratefully declined. Those so desiring may contribute to the Cancer Clinic.
SANDS - VICTORIA

LEE—In Victoria, B.C., on August 12th, 1974, Lee Quai Chew, aged 84 years, born in Canton, China and a resident of Victoria for many years, late residence, 1137 Caledonia Ave. He leaves his wife, Ng Hong, at home; sons, Lee Gum Chuck, at home and Lee Wing Poi, Victoria, B.C.; daughter, Lee Wai Jun, Hong Kong, China; 6 grandsons; nine granddaughters and 1 great grandson.
Service will be held in the Sands Mortuary Limited, "Memorial Chapel of Chimes", on Friday, August 30th, 1974 at 1:00 p.m. Rev. S. M. Lee officiating. Interment in the Royal Oak Burial Park.
SANDS — VICTORIA

MARTIN — In Victoria on August 21, 1974, Alice Maud Martin aged 75 years, beloved wife of Stan Martin of 1145 Bay St., born in England, resident of Victoria since 1912. She also leaves 2 sons, Nelson of Victoria and Murray of Delta; 2 daughters, Dorothy Medler of Victoria and Shirley Giles of Halifax; 10 grandchildren and 10 great-grandchildren.
Funeral service in McCall Bros. FLORAL CHAPEL, Johnson and Vancouver Sts., on Friday, August 23, at 3:00 p.m. with Major Ivan McNanelly and Brigadier A. Telfer officiating. Interment at Hatley Memorial Gardens.

QUINN — Suddenly in Campbell River, B.C., on August 17, 1974, Douglas Jack Quinn, age 18 years. Born in Brandon, Manitoba and had been a resident of Campbell River, B.C. for the past year, residing at 666 Seventh Street. He leaves his loving parents, Jack and Vi Quinn, Glen Lake, B.C., sisters, Mrs. M. (Donna) Foley, Glen Lake, B.C., and Miss Brenda Quinn, at home; grandparents, Mr. Herb Quinn, Weyburn, Sask., Mrs. Vera Friesan, Calgary, Alta., Mrs. Elsie King, Metchosin, B.C.
Service will be held in the Sands Funeral Chapel of Heather, Colwood, B.C. on Monday, August 26, 1974 at 3:00 p.m., Rev. David R. Stiven officiating. Cremation
SANDS — COLWOOD

SCHEER: Marian Scheer (nee Murray) as a result of a car accident at Williams Lake. She leaves her husband Greg; also remembered by Mike, Helen, Leslie and Stephanie Scheer of Kelowna and Ramsay, Hazel, Sheila, David and Tommy Murray of Victoria.
Funeral service in McCall Bros. Chapel, Johnson and Vancouver streets, on Friday, August 23 at 10:30 a.m., interment at Royal Oak Burial Park. (No flowers, by request. Donations, if desired, may be made to the Queen Alexandra Solarium, P.O. Box 600, Victoria.)

SMITH—At the Veterans' Hospital on August 21st, 1974, Mr. Aretus John Jardine (Danny) Smith, aged 93 years, born in Skiminack, New Brunswick and a resident of Victoria for the past 40 years. Mr. Smith was a veteran. He leaves many friends including his dear friend, Mrs. Mary Hall, Victoria, B.C.
Service will be held in the Sands Mortuary Limited "Memorial Chapel of Chimes," on Monday, August 26th, 1974, at 1:00 p.m., Padre Douglas Kendell officiating. Cremation.
SANDS — VICTORIA

STREETER — In Calgary, Alberta, on August 20, 1974, Mrs. Emily Beatrice Streeter, aged 56 years, born in Victoria, B.C., late residence, 204-547 Niagara St. She leaves her daughter, Mrs. Brian (Rhonda) Freney, Calgary, Alberta; her son, Michael and grandchildren, Tommy and Tonia Streeter, Port Moody, B.C.; Sisters, Mrs. Thelma Pleym and Mrs. Phyllis Nanka, Vancouver, B.C. and Mrs. W. N. (Joan) Walton, Victoria, B.C. and her brother, Spencer Aspinwall, Victoria, B.C.
Service will be held in the Sands Mortuary Limited, "Memorial Chapel of Chimes", on Friday, August 23, 1974 at 1:00 p.m. Rev. A. Calder officiating. Cremation. Flowers gratefully declined. Those so desiring may contribute to the B.C. Heart Foundation, 402-612 View St., Victoria, B.C.
SANDS-VICTORIA

TAPP—In the Royal Jubilee Hospital, on August 20, 1974, Mr. George A. Tapp, aged 87 years, resident here for 24 years, formerly of Calgary and Lethbridge, where he was employed as a conductor with the C.P.R. He is survived by his wife Winifred; daughter Mrs. H. D. (Kathleen) Miller of Victoria; two sons, George M. Tapp of Vancouver, and Clare Tapp of Peterborough, Ontario; 12 grand children and three great-grandchildren.
Mass will be celebrated in St. Patrick's Church, Haultain St., on Friday, August 23, at 1:00 p.m. with Monsignor M. T. O'Connell celebrant. Interment at Royal Oak Burial Park. (Flowers gratefully declined.) McCall Bros. Funeral Directors in charge of arrangements.

TRADEWELL — Passed away in Richmond, B.C., on August 18, 1974, Mrs. Roseclear Tradewell, in her 95th year. She leaves her loving family, one son, Albert (Bert), Victoria, one daughter, Margaret Pauls, Richmond, B.C., three grandsons, Ernest and Leigh, Victoria, Steven Scott, Vancouver.
Services were held in Vancouver, B.C., August 21. Reverend Geoffrey G. Smith, Victoria, officiated.

8 CARDS OF THANKS

Sincere thanks are extended to my neighbours and friends for the thoughtfulness and kindness during the recent illness and loss of a beloved husband and father, Mr. Alfred Phipps. Special thanks to Dr. C. B. B. Buffam and staff on third central of the Royal Jubilee Hospital. Mrs. Dorothy Phipps.

9 IN MEMORIAM

FROST: In memory of our dear sister, Lilian, died August 23, 1972. Remembered always.
—Sadly missed by Emma and Ernest.

10 FUNERAL DIRECTORS

McCALL BROS.
Funeral Chapels
1400 Vancouver Street
385-4465 — 385-4466 — 385-4467
Professional Service of the Highest Order . . . and at Moderate Cost.

THURSDAY
PRITCHARD, Mr. Wayne
1:00 p.m.—FLORAL CHAPEL
BARANYAY, Mr. Joseph A.
Family Service
3:00 p.m.—FAMILY CHAPEL
FRIDAY
SCHEER, Mrs. Marian Patricia
10:30 a.m.—FLORAL CHAPEL
BURNETT, Mr. Alexander C.
1:00 p.m.—FLORAL CHAPEL
TAPP, Mr. George A.
1:00 p.m.—ST. PATRICK'S CHURCH
MARTIN, Mrs. Alice
3:00 p.m.—FLORAL CHAPEL
CORBETT, Mrs. Alexandrina (Ina Patterson)
4:00 p.m.—FLORAL CHAPEL
TO BE ANNOUNCED
CRISP, Mrs. Joanna

VANCOUVER SERVING ISLAND
Sands
WE CARE
Dedicated to service
Sensible Prices
SANDS FUNERAL CHAPELS
VICTORIA 388-5155
SIDNEY 656-2932
COLWOOD 478-3821
DUNCAN 746-5212
LADYSMITH 245-2331
NANAIMO 753-2032
Your six community Chapels. Independent, Family Owned and Controlled. Sands since 1912.

INTERNATIONAL FLIGHT CARE
Specializing in shipping to or from anywhere call collect
A Division of Sands
VICTORIA, 388-5155
SIDNEY, 656-2932
COLWOOD, 478-3821
DUNCAN, 746-5212
LADYSMITH, 245-2331
NANAIMO, 753-2032

Removal and Memorial Service
A Division of Sands
Covering Vancouver Island

THOMSON & IRVING
Funeral Chapel
Est. 1906 — Formerly of Winnipeg
A Dignified and Understanding Service at Moderate Cost
PRE-NEED AT NEED
SHIPMENTS
1625 Quadra St. Phone 384-2612

CUNNINGHAM FUNERAL CHAPEL
(Formerly Chaplin's
1155 Fort Street
Phone 384-5512 or 384-8626
Offering dignified moderate services for all. Geo. S. Cunningham, owner, manager.

HAYWARD'S CHAPEL
Ready to carry out the family's wishes, quietly, sympathetically, with efficiency and dignity.
386-3505
734 Broughton St.

FIRST MEMORIAL SERVICE
Undertakers for the Memorial Society of B.C. 658-5244.

11 MONUMENTAL

STEWART MONUMENTAL Works Ltd.
ESTABLISHED 1896
Memorial of Distinction
Marble fireplace and tabletops
1403 May ST. 384-3452

MORTIMER'S MONUMENTS
ESTABLISHED 1877
"The Finest in Craftsmanship"
633 DAVID ST. 383-6421

14 ANNOUNCEMENTS

IN MEMORIAM DONATIONS
to be used exclusively for
CANCER RESEARCH
should be directed to
CANADIAN CANCER SOCIETY
857 Caledonia Ave., Victoria

CLASSIFICATION INDEX

VITAL STATISTICS
1 Births
8 Card of Thanks
5 Deaths and Funerals
9 In Memoriams
10 Funeral Directors

NOTICES
14 Announcements
15 Coming Events and Meetings
16 Catering, Banquets and Reception Rooms
20 Lost and Found
11 Monumentals
18 Places to Visit
17 Restaurants

EMPLOYMENT
21 Help Wanted—General
22 Office Help
23 Skilled Trades
24 Sales Persons and Agents
25 Teachers
26 Part Time—Temporary Help
30 Situations Wanted

BUSINESS SERVICES AND DIRECTORY
36 Business Services and Directory

PERSONAL SERVICES
33 Bands, Musicians and Orchestras
40 Business Personals
43 Dancing
42 Education
71 Music Teachers
39 Personals
32 Trade Schools
38 Travel

MERCHANDISING
83 Aircraft
117 Antiques
78 Bicycles
80 Boats and Marine
65 Building Supplies
93 Cameras, Supplies and Photo Finishing
127 Chicks, Poultry, Hatching Eggs, Supplies
135 Farm Implements
13 Florists
60 Fuel
97 Furniture
120 Garden Supplies
99 Groceries, Meat and Produce
130 Heavy Equipment and Machinery
128 Livestock, Supplies and Events
100 Miscellaneous for Sale
103 Miscellaneous Wanted
109 Miscellaneous to Rent
77 Motorcycles
70 Musical Instruments
125 Pets and Supplies
96 Ranges, Stoves and Furnaces
92 Sporting Goods
115 Swaps
63 Timber
98 TV, Stereo, Radio Sales and Service
112 Wanted to Rent, Miscellaneous

AUTOMOTIVE
164 Auto Body and Painting
162 Auto Repairs, Service and Towing
168 Campers, Trailers and Motor Homes
166 Cars and Trucks Wanted
150 Cars for Sale
151 Sports Cars
148 Lease Vehicles
169 Mobile Homes and Parks
149 New Car Directory
160 Parts, Accessories
158 Tires
154 Trucks and Buses
156 U-Drive and Auto Washing

ACCOMMODATION
185 Convalescent and Rest Homes
175 Hotels
178 Summer Homes, Cottages and Resorts
181 Tourist Accommodation

RENTAL
201 Apartments to Rent, Furnished
200 Apartments to Rent, Unfurnished
202 Furniture to Rent
203 Apartments Wanted
206 Duplexes to Rent
207 Duplexes Wanted to Rent
215 Halls, Warehouses, Stores and Offices to Rent
197 Housekeeping Rooms to Rent
199 Housekeeping Rooms Wanted
211 Houses to Rent, Furnished
210 Houses to Rent, Unfurnished
212 Houses Wanted to Rent
190 Room and Board
191 Room and Board Wanted
193 Rooms to Rent
194 Rooms Wanted

FINANCIAL
155 Automobile Financing and Insurance
233 Mortgage Loans and Insurance
234 Mortgages for Sale
230 Personal Loans and Insurance
235 Wanted to Borrow

REAL ESTATE
280 Acreage for Sale and Wanted
240 Business Opportunities
241 Business Opportunities Wanted
247 Commercial or Industrial Properties
258 Condominiums and Townhouses
253 Country Homes and Properties
270 Exchange Real Estate
290 Farms for Sale and Wanted
263 Garages for Sale, Rent, Wanted
293 Gulf Islands Properties
250 Houses for Sale
265 Houses Wanted to Buy
295 Listings Cancelled
268 Listings Wanted
271 Lots for Sale
294 Mainland and Out-of-Province Properties
273 Property for Sale
274 Property Wanted
244 Revenue Property
245 Revenue Properties Wanted
285 Up-Island Properties
256 Waterfront Properties
300 Churches

PHONE DIRECT
386-2121
TO PLACE YOUR CLASSIFIED AD

15 COMING EVENTS and MEETINGS

MYSTERY TOURS
Leaves V.I. Coach Lines depot every Sunday at 1:30 p.m. Rtn. 5 p.m. $4.50 includes tea. 385-4411

20 LOST and FOUND

GOOD CAMERA FOUND ON bench by duck pond in Beacon Hill Park, Aug. 19, 1974. If yours 598-1282 after 5:30 p.m.
LOST, BLUE BUDGIE, NAME "Tweetie," quite tame, vicinity Shelbourne and Richmond. 592-2285.

LOST: STERLING SILVER charm bracelet, sentimental attachment, assortment of charms including Nassau, Barbados, Hawaii, B.C., Florida, etc. Reward. 385-2762 or 388-9181.

LOST: CHILD'S PLAYFUL PET. White buff, apricot tinged terrier-poodle cross. Blue collar, female, "Muttett." Missing since August 9. North Oak Bay, South Saanich. Reward. 592-4503.

EYE GLASSES, SLIGHTLY TINTED, dark brown frame in tan case, lost near Wellburns parking lot or Shalamar Apartments. Reward 384-6938 10:30 a.m. to 5:30 p.m.

LOST. VICINITY OF HOLLAND Avenue, August 19, female Siamese cat; also boy's glasses left in locker Crystal Pool, August 15, Reward. 479-6183.

LOST. EMPRESS HOTEL AREA, silvered necklace, oval metal with 5 pink stones. Sentimental value only. Reward. 598-4727.

LOST — LARGE NEUTERED male blue point siamese cat. "Cream and Gray" Very friendly. Reward. 385-1728 after 4:30 p.m.

LOST. FEMALE WHITE AND gold chihuahua in Pender Island vicinity. Any information please contact 478-8615.

LOST: LADIES' PRESCRIPTION glasses, Woodward's $1.49 day. 592-0942.

LOST: LARGE MALE GRAY AND white Tabby cat, vicinity of Cook and Fairfield. 388-5651.

FOUND: RING IN HAMPTON Park, owner may claim by identification. 386-7314 after 5 p.m.

LOST FEMALE CAT, BLACK, Shelbourne and Haultain, 384-2339.

21 HELP WANTED GENERAL

ADVERTISEMENTS IN THIS CLASSIFICATION MUST COMPLY WITH THE BRITISH COLUMBIA HUMAN RIGHTS ACT SEE COLUMN 1

ROUTE CARRIERS 12 YEARS OLD AND OVER
Profitable Daily Colonist routes will be available as from Sept. 1st in the following areas: Foul Bay Rd. - Lansdowne. Henderson subdivision. Cadboro Bay Rd. - Estevan. Cadboro Bay.
For further information contact N. Fox, Colonist Circulation, 383-4111.

PAUL'S Restaurant
Has immediate openings for waitresses and waiters, full time. Only those with experience need to apply. Paul's Restaurants, 1900 Douglas St.

APARTMENT MANAGER AND wife required for waterfront location in Victoria. Good salary and working conditions, experienced preferred but will train mature responsible couple. No chilildren. Please submit application to Victoria Press, Box 419.

EXPERIENCED SOUS CHEF
Apply in person at the Westwind International Motor Inn, 741 Goldstream Ave. from 10 a.m. to 4 p.m. daily. 478-8334.

BABYSITTER REQUIRED FOR 2 boys ages 4 and 7 from 8 a.m. to 4:45 p.m. Mon. to Fri. in your home. Preferably close to area of McKenzie Elementary School. Genuine love for children is only reference necessary. Call 477-3345 after 5 p.m.

EXPERIENCED MOBILE-HOME park maintenance operator for Upper Vancouver Island location. Salary $700 plus per month. Truck supplied. Contact Coastland Realty, Ltd., Box 489, Campbell River, B.C.

COFFEE MAC'S REQUIRES EXperienced waitress waiters for night shift, 10 p.m. to 6 a.m., part-time and full-time. Also for afternoon shift, 2 p.m. to 10 p.m. Apply in person or phone 384-9547 between 9 a.m. and 4 p.m.

RESIDENT CARETAKER COUple for 56 suite apartment. Must be capable of General Maintenance, cleaning and gardening, must have references and be bondable. State age and experience, apply in writing to Property Manager, 1000 Esquimalt Rd.

DRESS SHOP IN OAK BAY REquires part-time alterationist. Duties include alterations and some selling. Please reply giving complete resume and references to Victoria Press, Box 394.

EXPERIENCED WAITER-waitress, steady employment, 4-6 hours per day, 5 days per week, closed Sundays. Apply in person Dutch Bakery and Coffee Shop, 718 Fort St.

TWO SMALL CHILDREN, AGES 3 and 4, need reliable mature granny for babysitting. 5 day week, 7 a.m.-9:30 a.m. Vic. West area. Start Aug. 26. Must be in my home. 384-3151 after 3 p.m.

FIRESTONE STORE REQUIRES person for Shipping, receiving, delivery. Sales experience an asset. Opportunity for advancemeent. Excellent salary and fringe benefits. Phone H. B. Kerr. 386-7744.

PART-TIME COCKTAIL WAITER-waitresses wanted, neat in appearance and some experience preferred. For Friday and Saturday evenings at Stardust Cabaret, phone 385-1031.

WANTED, HELPER, SMALL rest home, live-in, lovely bedsittingroom and bath, 5-day week, going wages, Victoria Press, Box 424.

MATURE PART-TIME AND full time clerks required for busy gift shop. Morning or afternoon shift. Phone 384-5634 between 9-11 a.m. for personal iInterview.

EXPERIENCED DENTAL ASSISTANT-RECEPTIONIST
Required. Evening hours. Relaxed office. Reply Victoria Press, Box 422.

EXPERIENCED SANDER NEEDed. medical, dental and life insurance benefits. Please apply in person to Advance Collision Ltd. 741 Pembroke.

JUNIOR MAIL CLERK-TYPIST. Grade 12 graduate preferred. 5 day week including Saturday. Air conditioned office. Apply immediately to Standard Furniture Co.

RELIABLE, MATURE WOMAN or widow, light duties in exchange for room and board. Cleaning woman 2 hours, twice a week. 384-6470.

FULL AND PART-TIME CHAMbermaids required immediately. Apply 2251 Cadboro Bay Rd.

BABYSITTER FOR KINDERGARten girl, 11:30 to 1:30. Braefoot Elementary area. 477-8815.

EXPERIENCED MAID FOR motel, phone 385-0769.

DAILY NEWSPAPER AGENCY LAKE COWICHAN AREA
Excellent opportunity to manage a profitable newspaper. Circulation business under a franchise agreement in a growing area of Vancouver Island. Applicant wanted requires a light delivery van or station wagon car. Some delivery activities. Position could be handled on a part-time basis as an additional liberal supplement to your income. Complete circulation training and all needed supplies to operate business would be supplied. A business bond would be required. Apply to Victoria Press, Box 437.

VOCATIONAL PLACEMENT AND PERSONNEL OFFICER
Required in a Rehabilitation Workshop setting.
The job will entail being part of a counselling team dealing with handicapped people and specifically being responsible for job placement in the community as well as personnel work within the workshop.
Experience with handicapped persons and a general background in personnel work or in the business community would be preferred. Preference would also be given to academic qualification in the social sciences area.
Starting salary will be in the range of $750 - $850 depending on experience and qualifications.
Please send applications to Victoria Press, Box 389.

PICKERS WANTED TO COLLECT TREE CONES
Reid, Collins and Associates Limited, Forest Tree Seed Division, requires large quantities of fresh Balsam (Grand Fir) cones and will pay $4.00 per bushel of ripe, clean cones. Balsam cones are light green, covered with pitch and generally grow between sea-level and 500 foot elevation.
For additional information, phone G. Dore at 682-4761 in Vancouver.

PERSONS REQUIRED PART TIME
WORK FROM HOME
Several hours daily, 5 days per week, interesting telephone work for well-known department store, good earnings for hard workers. No selling, we will train. Apply, stating name, address, phone, education, past experience (if any) to Victoria Press, Box 426.

SALESPERSON
Experienced salesperson needed by audio store. Apply in person, House of Stein, 721 Yates St. or Phone 386-2935.

REQUIRED IMMEDIATELY local person completely familiar and capable of full set up for single and double wide mobile homes, must be capable of servicing same, own tools required, full time position, only same apply, require minimum 3 years experience in above. Send resume and salary expected to Victoria Press, Box 449.

MAN AND WIFE REQUIRED AS resident managers of a first class motel. We are looking for people with high qualities who can meet the public with ease. Duties consist of complete motel management. Good references essential. Write Victoria Press, Box 650, stating qualifications.

WILL TRAIN SUITABLE PERson with some knowledge of musical instruments, for full time sales position, salary commensurate with experience. Fringe benefits. Mail handwritten resume of qualifications to Victoria Press, Box 447.

EXECUTIVE HOUSEKEEPER
For downtown hotel, person must have managerial capabilities, steady work and good prospects. 386-2812.

BUSY OFFICE REQUIRES clerk typist for varied office duty, must be able to type 50 to 60 w.p.m. Salary $435 per month, plus excellent fringe benefits. Please forward personal resume to Victoria Press, Box 445.

MATURE INTELLIGENT PERson required 1-5 p.m. Mon-Tues. Thurs. and Friday to supervise children 14-12-6 after school also some light housekeeping. Must be genuinely interested in children call 477-4342 Gordon Head.

RETIRED ARMED SERVICE personnel wanted for full or part-time employment. Instructional background useful. Reply with brief resume to Victoria Press, Box 444.

LARGE HOTEL REQUIRES Chef deParties, waitresses, and bus persons for permanent work, good fringe benefits, those who wish long term employment please call 384-8111 local 7775, 8:30-5:00.

TIP TOP TAILORS REQUIRES full time salesperson immediately. Contact Les Haugrud, 384-6814 or apply in person 1412 Douglas Street.

WANTED, FULL TIME, FULLY experienced lube man for busy downtown service station, Blanshard Super Service, 1400 Blanshard, 386-3217.

MATURE BABYSITTER HOUSEKEEPER, LIVE IN POSITION, GOOD HOME AND SALARY FOR RIGHT PERSON, EXPECT GOOD WORKER. 656-2975.

COFFEE MAC'S REQUIRES BUS boys and bus girls afternoons and nights. Part time or full time. Phone 384-9547, between 9 a.m. and 4 p.m.

BABYSITTER URGENTLY needed, for my 2 year old daughter, while mother works, some evenings and some days. 3-2120 Ridge St. 382-5730 call before 4.

DESK CLERK
90 Unit Motor Hotel, banking or reception experience helpful, references required. 385-4761.

RETAIL PHOTOGRAPHIC
Store requires person with knowledge of photo business and retail selling experience. For interviews, phone 385-3458, 9-5 weekdays.

MATURE CHAMBERMAIDS REQUIRED
Experienced need only apply, phone 384-7541 between 10 and 11 a.m. and 2 and 3 p.m. weekdays.

FULL TIME COUNTER CLERKS, some experience in retail meats preferred, apply in person to Williams Quality Meats, 795 Fort St.

RELIABLE BABYSITTER, 2 days a week, for 2 pre-schoolers, in my home. Can bring own child. 658-8739.

EXP. WAITER-WAITRESS REquired. Hotel Coffee Shop, $2.75 hr. Please call Mrs. Faulkner, between 10 a.m. and 2 p.m. 385-6731.

RELIABLE BABYSITTER REquired September 4, vicinity Strawberry Vale school. Days only. 479-6183 after 6:00.

ORGANIST CHOIR MASTER FOR small active United Church. 477-6800.

REQUIRE BABYSITTER NEAR Lampson School. 388-6105.

MESSENGER
A Victoria firm has an immediate opening for an office assistant-messenger.
Duties include the distribution and collection of incoming and outgoing mail for all departments, the operation of an electric mailing machine and recording of registered mail, and the performance of various clerical tasks as required.
Previous experience is desirable but not essential. Preference will be given to those applicants who can operate standard office equipment such as typewriter and adding machine.
Salary $487.00 - $507.00 per month.
Reply in writing, stating age, education, marital status, previous experience, etc. to:
Yarrow's Ltd.
P.O. Box 1030 Victoria

SECURE FUTURE
TRAIN FOR
MANAGEMENT CAREER IN LARGE NATIONAL COMPANY
Salary is one of many features you'll like about this well planned Management Training Program. Earn full salary as you train, with frequent increases directly related to your progress — and a definite executive appointment as Branch Manager at program completion. No selling, no experience required. Friendly co-workers, and your duties will be interesting and challenging. Outstanding employee benefits, rapid promotion, secure future with Canada's oldest and largest consumer finance company. Must be a high school graduate.
HOUSEHOLD FINANCE CORP.
1218 DOUGLAS ST.
382-8156

EXPERIENCED BICYCLE MEchanic — service department manager is required for full time employment by a downtown Victoria business. Applicants should be mature, and have the ability to meet with the public. Duties are to supervise bicycle repair, and the responsibility of purchasing parts and merchandise. Salary will be based on experience. Please apply in writing stating experience, age and phone number to P.O. Box 1521, Victoria, B.C. V8W 2X7. All replies strictly confidential.

WAITRESSES-WAITERS. REQUIRED FOR HOTEL DINING ROOM. APPLICANTS MUST BE PERSONABLE, WELL GROOMED AND HAVE EXPERIENCE IN FOOD SERVICE. HAVE OPENINGS FOR BOTH MORNING AND EVENING SHIFTS. THOSE INTERESTED PLEASE PHONE 384-7541 BETWEEN THE HOURS OF 10-11 A.M. AND 2-3 P.M. WEEKDAYS.

MATURE FULLY EXPERIenced waitress-waiter for afternoon shift at the Victoria International Airport Coffee Shop. This job entails some light cooking, cleaning and taking cash. Must be able to work with people and have own transportation. Wages commensurate with ability and experience. Please apply in person between 8 a.m. - 1 p.m. or phone 656-3600 at Victoria International Airport.

HOTEL ACCOUNTANT REquired, 100 room hotel. Responsible for daily balances to month end trial balance, accounts receivable, and payable, and synoptics. Aggressive person with opportunity to grow with company. Must be stable and experienced. Salary dependent upon experience. Reply to Victoria Press, Box 406.

SECURITY AND TRAFFIC CONtrol guard, $3.00 per hour. Required for 4-6 weeks, summer relief. 40 hours per week, work 7 p.m.-2 a.m. Must be personable and mature. Phone 384-7541 between 10-11 a.m. and 2-3 p.m. weekdays.

LIKE TO TRAVEL? WANT woman, student age preferred to come to Los Angeles. Light duties with American family. Canadian preferred. Plain cook, private room, pool, patio and good salary. Please call collect, Mr. Griswold (213) 387-8361 (anytime)

DOWNTOWN STORE REQUIRES person whose duties would include, some office routine, typing essential, banking, and some counter sales and other related duties. Full or part time employment will be considered depending on qualifications. Phone 386-8476 between 9:00 and 5:30 for appointment.

FULL-TIME EMPLOYMENT FOR persons wanting a permanent job. Day or evening shifts. Only those wanting full-time year-round work need apply. Also want some mature part-time help. Apply in person to Beacon Drive Inn, 126 Douglas St. No phone calls.

EXPERIENCED CARPET AND UPHOLSTERY CLEANER
For Coit Drapery and Carpet Cleaners. For interview phone 477-9529.

MAN TO HELP ON HOBBY farm, must know something about sheep, gardening, etc. 1-bedroom house provided. Older man preferred. Write care of Victoria Press, Box 411.

CHALLENGING POSITION AS receptionist in pleasant professional office for someone who enjoys meeting people and can accept responsibility. Please send resume to No 3, 1958 Fort St.

FULLER BRUSH SAYS "GETting Bored?" Meet new people by selling Fuller Brush right in your own territory. No experience necessary. If interested call, Mrs. Begley, 478-2335.

BABYSITTER WANTED, ELEmentary or junior high student, able to travel on weekends. Send short resume to Victoria Press Box 382.

SCANDIA FOOD PALACE
3591 Douglas ST.
Assistant manager or manageress for restaurant. Good wages for right person. 384-4991.

EXPERIENCED MATURE Record Clerk, needed for leading Record Stereo Chain. Apply in person only to Manager, Kelly's 648 Yates.

EXPERIENCED BARTENDER required for busy lounge, downtown area. Apply in person 270 Government St., mornings only.

BABYSITTER WANTED FOR 2 pre-schoolers, 5 days a week, 6 hrs. daily. Work Point area. 384-5497.

WAITERS REQUIRED FOR HY'S Steak House in Duncan. Please phone Mr. Rankin, 746-5126, after 4:30 p.m.

EXPERIENCED WAITERS-waitresses for full time employment. Contact Mrs. Hamilton 477-8022.

EXPERIENCED CASHIER hostess-host required for evening shift. Apply in person to Red Lion Motor Inn. 3366 Douglas St.

URGENTLY NEEDED, SEPtember 3rd, babysitter, Rocky Point — Peddar Bay area, Phone 388-4169.

DINING ROOM HELP REquired. Apply in person after 5 p.m. Oak Bay Beach Hotel. 1117 Beach Dr. 598-4556.

DAYSHIFT PORTER REQUIRED for motor hotel. Opportunity for advancement. Contact Mr. Elrick. 386-1422 evenings.

ONE EXPERIENCED TELLER, salary commensurate with experience. Apply in person to Bank of Nova Scotia, Douglas and Yates.

CAPABLE PERSON FOR COFfee shop, must be quick and good personality, for few hours a week. 592-7160.

LIVE-IN BABYSITTER REquired, good home plus remunerations, 477-9884.

EXPERIENCED TANDEM truck drivers wanted for Saturday work. 658-5235.

OWN YOUR OWN BUSINESS, write 950 Market, Victoria.

BOYS - GIRLS 12 Years Old and Over
For Delivery of Daily Colonist in area of
Cook-Hillside,
Prior-Hillside
Tolmie-Quadra
$39 to $60 or more a month
Semi-Retired or Retired Persons also Considered
Contact E. Crone—383-4111

ASSISTANT FOR RECOVERY HOME FOR CHEMICALLY DEPENDENT PERSONS
VICTORIA
Duties will include performing the admission and discharge functions; supervising, resident activities; and working directly with clients, relative and referring agencies.
Preferable a degree or certificate in social services with experience as psychiatric attendant or some para-medical knowledge. Ability to work with chemically dependent persons.
Salary range $650-$750 per month. Apply Victoria Press Box 398.

LICENCED PERSONAL CARE HOME REQUIRES GRADUATE NURSES FOR 3 P.M.-11:30 P.M. AND 11:30 P.M. TO 7:30 A.M. SHIFTS. APPLY IN PERSON TO 336 SIMCOE ST.

JANITORIAL FIRM HAS AN OPENING FOR A WORKING FOREMAN. MUST BE FULLY EXPERIENCED IN ALL PHASES OF JANITORIAL WORK AND ABLE TO WORK WITH AND TRAIN STAFF. REPLY TO VICTORIA PRESS, BOX 341.

ALTERATIONIST
If you are presently employed as a qualified alterationist but desire a more rewarding position apply in person to Gibsons Ladies Wear, 708 View St. except Wednesday.

THE BAY
We are looking for a salesperson with a current industrial first aid certificate. This is an interesting job offering good pay and excellent company benefits. Apply in person to the Personnel Office, 4th Floor.

SALES PERSON REQUIRED BY one of Canada's growing retail chains. Retail experience required, preferrably automotive. Excellent starting salary. Company paid prescription plan. Opportunity for advancement. Apply to Woolco Auto Centre, 3601 Douglas St. or phone 386-9472.

AVON
DO SOMETHING WHEN YOUR CHILDREN ARE IN SCHOOL. Be an Avon Representative. Meet people. Have extra money for clothes. Choose your own hours. Interested? Call: Miss Binder 384-7345.

Wanted
110 newspaper carriers in all areas of Saanich for the Saanich Courier Weekly. Apply now for choice route locations. Phone 383-5822.

LIVE-IN HOMEMAKERS
Opportunities for semi-retired ladies to help their local communities. Your experience needed by HEALTH CARE SERVICES UPJOHN LIMITED. Call us at 388-6639 Monday - Friday 9-4:30.

EXPERIENCED WINDOW cleaners, drivers license preferred but not necessary. This is steady employment with top wages to the right person. Apply Bob's Janitorial Service, 1105 Alston.

OPENING AT THE MEDIAEVAL INN
Serving staff needed (some experience necessary). Apply in person between 3-5 p.m., 1005 Broad St.

SENIOR COUNTER SALESPERson required. A complete knowledge of building supplies necessary. Good position for right person. Send complete details to Victoria Press Box 380.

CONTRACT ROAD SALESPERson required with a sound knowledge of lumber estimating and selling, also other related products. Send resume of background to Victoria Press Box 380.

RELIABLE MATURE MIDDleaged lady required for babysitting, part-time evening shift, 4-12, and occasional days, please call 479-6873 before 3 p.m.

FRONT END HELP WANTED IMmediately for busy service station in downtown area. Apply 1400 Blanshard St.

DAY CARE REQUIRED IN GORdon Head area for 5 year old boy. Prefer your home. Call 477-9971 after 5:00.

GUTTERS - EAVESTHROUGHING Installers
Experienced or will train. Victoria Press, Box 413.

WANTED EXPERIENCED waitresses-waiters, starting immediately or for Sept., apply at the Coffee House, Mayfair.

SCANDIA FOOD PALACE
3591 Douglas St.
Two persons for restaurant work. 384-4991.

DRIVERS WANTED, FULL AND part time. Day and night shift for air-conditioned taxis. Call 386-6785 or 383-8307.

CERTIFIED OR EXPERIENCED dental assistant for modern preventive group practice. Phone 592-2494 between 7:30 and 3.

RELIABLE, MATURE, BABYSITter needed Monday-Friday 9 a.m.-4 p.m. My house or yours. Must enjoy children. 478-9235.

PERMANENT POSITION OPEN for experienced nurse's aide in rest home, evening shift. 5:30-9:30 evenings. 384-1750.

NORTH SAANICH TEACHER needs responsible woman to care for 3 small children on weekdays. Our home preferred. 656-5116.

MODERN MOTOR-HOTEL WILL train person as desk clerk-auditor. Contact Mr. Elrick, 386-1422 evenings.

CHAMBER HELP FOR MOTEL, James Bay area, hours 9-3. 388-6267.

MATURE PART TIME BABYSITter, my home Langford. 478-4144 between 7-8:30 p.m.

EXPERIENCED WAITRESS, apply in person Melrose Cafe, 622 Yates.

WANTED. LIVE-IN COMPANION housekeeper for elderly lady. 592-1878.

EXPERIENCED WAITRESS-waiter, Kings Den Restaurant. 388-4488.

EXPERIENCED GARDENER for landscape maintenance firm. 382-8323. Evenings, 598-7174.

TAPERS WANTED, UNION RATE and benefits. Call People's Drywall Ltd., 383-2336.

STUDENTS FOR BUSSING
598-4511

WEEKEND HELP WANTED FOR rest home work. 385-4346.

JOB HUNTING?
BELOW ARE A FEW OF THE MORE THAN 1,200 JOB OPPORTUNITIES ON DISPLAY AT YOUR JOB INFORMATION CENTRES:
STRUCTURAL DRAFTSPERSON: Fully qualified senior draftsperson with broad experience in Civil Engineering field, Building Construction, and Re-inforced Concrete. Salary $850 to $1,100 a month. We list 12 other positions for Engineers and Draftspersons.
REGISTERED OCCUPATIONAL THERAPIST: For local hospital — Must be fully qualified and eligible for membership in the Canadian Occupational Therapists Association. Salary $836 to $1,013 a month. We have 14 other positions for nurses, and nurses aides, hospital technicians, etc.
AUTOMOBILE MECHANIC: Required for Victoria car dealer. Fully qualified and able to service all makes of cars. Truck repair experience would be an asset. Rate of pay $6 an hour. There are 26 job opportunities for auto mechanics, body repairmen, and painters, service station attendants, etc.
CARPENTERS: Fully qualified for framing and finishing. Up to $8 an hour.
ELECTRICIANS: There are 6 listings with wages to $8.12 an hour.
BRICKLAYERS: Fully qualified. 9 listings with wages to $8.12 an hour.
We have jobs listed for 15 salespersons, 20 secretaries and typists, 24 cooks, 28 kitchen helpers, 20 chambermaids, 27 waitresses-waiters, tellers, keypunch operators, bookkeepers, taxi drivers, housekeepers, and many many more.
CANADA MANPOWER
JOB INFORMATION CENTRES
1415 Vancouver St.
614 Yates St.

A senior program work position is shortly to be filled within the residential program at Bevan Lodge situated approximately five (5) miles west of Courtenay, Vancouver Island, British Columbia.
The worker appointed will have some delegated responsibilities for the orientation, training and supervision of program workers and other staff and also for specialized supervision and training of mentally handicapped adult persons in such areas as activities, socialization, self-care and self-management, and will also deputize for the Program Director during absence from the Program.
The worker should, through leadership ability, produce an effect that is supportive, enabling and motivating of all persons involved.
A person with some supervisory experience in the area of staff in-service training would be especially considered.
QUALIFICATIONS:
1) Registration in Social Work in British Columbia or the necessary qualifications to obtain such Registration and-or
2)a. Completion of a child care or other course or two (2) years of in-service training in an agency working in the field of handicap with children and adults and-
b. at least three (3) years of experience on the job, two of which are at a senior worker level.
3) An ability to create and maintain trust relationships with adult persons. The applicant must have or be prepared to obtain a Class IV Drivers licence and to accept shift work if required.
Interested applicants reply to:
Roger K. Bushnell
Administrator and Program Director
for
Bevan Lodge Association
R.R. No. 3
Courtenay, B.C.
V9N 5M8
Phone: 338-5344

WANTED IN ESQUIMALT AND BURNSIDE AREAS
Boys and girls 12 yrs. old and older to deliver the Daily Colonist. This job takes about 1½ hours per morning. If you want to earn some extra money call Mr. Seal at 383-4111.

PART-TIME PHARMACIST
This is an interesting position in pleasant surroundings, offering from 20-24 hours per week. The pay is $7.25 per hour plus many fringe benefits. Reply Victoria Press, Box 433.

CASHIER HOST-HOSTESS. INTERESTED IN MEETING PEOPLE AND WORKING IN A PLEASANT DINING ROOM ATMOSPHERE? IF SO AND IF YOU HAVE HAD EXPERIENCE WITH CASH AND THE FOOD INDUSTRY. PLEASE PHONE 384-7541 BETWEEN THE HOURS OF 10-11 A.M. AND 2-3 P.M. WEEKDAYS.

LOCAL SECURITY FIRM HAS immediate openinigs for several part time positions. Applicants must be wiilling to work nights, must be bondable. These positions would suit servicemen or anyone wishing to supplement income. Phone 383-3322 for interview, between 9 and 5 thru to Friday.

ONE OF VICTORIA'S LARGER Credit Unions, requires an aggressive individual for junior Management. The successful applicant will have some previous financial experience, and a keen desire to progress to Branch Management. Future promotion based on merit. Send resume to Victoria Press, Box 423.

IF YOU ARE GOOD AT MEETing the public and can type and have several years' experience you would like the position in the credit office of the Standard Furniture Co.; opening accounts and keeping accounts up to date. 5 day week including Sat. Air conditioned office. Apply in person to 737 Yates.

2 OR 3 PERSONS NEEDED FOR steady part-time counter and kitchen help. Weekdays only, Shelbourne and MacKenzie St. area, ideal hours for mothers of school aged children, phone 477-8512 for interview.

GRILL COOK SATURDAY 10:30 to 2:30, general coffee shop help, Saturday 10:30 to 2:30. Excellent working conditions. Victoria Y.M.-Y.W.C.A. Written replies: Attention Coffee Shop, 880 Courtenay St.

PART TIME HELP IN DOCTORS' office, mornings only, mostly phone and clerical, prior experience in medical work an asset. Reply to Victoria Press Box 430.

ELDERLY COUPLE — LIGHT duties, cottage supplied. References and resume. Victoria Press Box 404.

BRISTOL TOWN
Experienced hair stylist. 384-0903. 386-7282.

WANTED MAID FOR RELIEF shift, apply Kiwanis Villa, 3035 Cook St.

PERSON FOR JANITORIAL duties, mornings. 598-4511.

Classified—Victoria's Largest Proven Market Place—Where Your Articles Sell Faster! Cost Less to Sell—386-2121

about tv
bruce lowther

CHANNEL ONE: The Sex Symbol, a TV movie which ABC cancelled last March without explanation, will be shown Sept. 17. It's about a blonde star who digs sex, pills and booze, marries a sports star and an artist, then is involved with a politician with an Irish name. ABC denies it's about Marilyn Monroe and also denies any plan to seek high ratings. Sure.

CTV says its 1975 programs will include Pacificanda, a series of eight half-hour documentaries about B.C. Topics will include Vancouver Island oldtimers, soccer, urban Vancouver, Trail, Interior ranching, coastal fishing and a smalltown high school graduation.

Already one new series is having trouble. NBC fired Ed Friendly as executive producer of the Waltonish series Little House on the Prairie because he was stressing violence at the expense of family ties.

□

BUREAU OF USELESS INFORMATION: Thursday's answer — The actress who was born Maria Marguerita Guadelupe Boldao y Vastilla and is married to Eddie Albert is much better known as Margo. I can still see her rapidly-wrinkled and very dead face in Lost Horizons.

Today's question is, by any calculation, the oddest of the 1,600 I have asked since October of 1967. State the phrases which mean the opposite to long shot in a (a) movies (b) horse racing and (c) revolver use. The ridiculously easy answers appear Saturday.

"It says 'Shake well before using'."

Friday highlights

6:30 p.m. — Men and women who dig the kitchen will want to see a three-part PBS series on the preserving of food—9.

7:00 — Second run for the French TV version of the ballet Phedre on International Performance, with Claire Motte—9.

11:30 — ABC repeats a Horror Hall of Fame special with Vincent Price and that lot. It could have been much better—4.

11:30 — A TV bingo special—6, 8.

1:00 a.m. — NBC rocks with Davie Bowie, Marianne Faithfull—5.

CABLE 10 — 7 p.m., Arts Calendar; 7:30, film; 8:00, Action Karate; 8:30, Sounds of Youth; 9:00, Eksperimento Esperanto; 9:30, Contact 1.

Friday movies

12:00 noon — The Moon Is Down (1943 Norway at war, worth seeing once), Frances Farmer, Cedric Hardwicke. Typical war propaganda but with some quality, thanks to the John Steinbeck story—13.

12:45 — Champaigne Murders (1968 nasty-people nothing), Tony Perkins. This Champagne is a flat fizzle—6,8.

1:00 p.m. — Inside Story (rotten 1948 ridiculosity), William Lundigan, Jean Peters. Brucie's Law: Newspapermen don't know all the inside stories; the inside story is they're great fakers—11.

3:30 — The Prince and the Showgirl (1957 Olivier meets Marilyn Monroe). Oddly enough, this offbeat-casting champion works—5.

3:30 — Man in the Grey Flannel Suit (dull 1956 troubled-man drama, part two), Gregory Peck, etc. Suit yourself—7.

8:00 — Lure of the Wilderness (soggy 1952 swamp epic), Jeff Hunter. I just thought: one day soon, some youngster is going to ask me who Richard Nixon was—11.

● 8:00 — Sea Hawk (jolly good 1940 Errol Flynn derring-do). His second best film after Robin Hood; much fun—13.

8:30 — Hitchhike (above-par 1974 suspense), Cloris Leachman, Michael Brandon, good support—8.

9:00 — Flight from Ashiya (mostly missable 1963 air rescuers), Yul Brynner, Richard Widmark. Golly, three flying movies at 9 p.m.—5.

9:00 — Those Fantastic Flying Fools (funny 1967 Jules Vernish action), Troy Donahue, Burl Ives, many more—7.

9:00 — Father Goose (fair 1965 romanticomedy, with whiskers), Cary Grant, Leslie Caron, Trevor Howard. Don't ask me how come this is a flying movie—12.

11:25 — The Glory Guys (unglorious 1965 Tom Tryon actioner)—12.

12:00 — Man's Favorite Sport? (1964 fisherman romanticomedy, not much), Rock Hudson, Paula Prentiss. The TV bingo on CTV means there are no good late movies tonight—2.

12:00 — Revenge of the Creature (1965), followed at 1:25 a.m. by She Creature (1956) and miss both. When that youngster asks me who Nixon was, there'll still be a president and he may even be a Republican—7.

Friday radio

6:30 p.m. — Radio International marks the 600th anniversary of the death of Italian poet Petrarch—CBU-FM (105.7).

8:00 — A two-hour special on squeezed-in Point Roberts, Wash.—CBU (690).

9:00 — The first of two about Robert W. Service—CBU-FM.

●—Recommended.

Program Schedules for Friday

Programs subject to last minute changes by stations concerned

CBUT 2	KOMO 4	KING 5	CHEK 6	KIRO 7	TIME	CHAN 8	KCTS 9	KSTW 11	KVOS 12	KTVW 13
	Jeff's Collie	Today	Canada AM	J.P. Patches	8:00	Canada AM		Beaver	Cartoons	Rocky
	News	Today	Good Morning	Capt. Kangaroo	8:30	Romper Room		New Zoo Revue	Cartoons	Cisco Kid
	News	Seattle Today	Ed Allen	News	9:00	Party Game		Joker's Wild	Joker's Wild	Burke's Law
	Not Women Only	Seattle Today	Pay Cards	News	9:30	Pay Cards		Gambit	Gambit	Burke's Law
Mon Ami; Giant	Merv Griffin	High Rollers	Mon Ami; Giant	Now You See It	10:00	Eye Bet		Calendar	Now You See It	Detectives
Mr. Dressup	Merv Griffin	Hlywd. Squares	Mr. Dressup	Love of Life	10:30	Yoga		Calendar	Love of Life	Jack LaLanne
Sesame Street	Merv Griffin	Jackpot	Golden Years	Young, Restless	11:00	Summertime		Get Smart	Young, Restless	Honey West
Sesame Street	Pyramid Game	Celeb. Stakes	Eye Bet	Search for Tmrw.	11:30	Summertime		Mayberry	Search for Tmrw.	Gourmet
Luncheon Date	Password	Jeopardy	News; Clarkson	News	12:00	News; Bt Clock		Fav. Martian	Merv Griffin	Movie: The
Luncheon Date	Split Second	Days of Lives	Ida; Movie:	As World Turns	12:30	Clock; Movie:		Cartoons	Merv Griffin	Moon is Down
Tommy Tompkins	All My Children	Doctors	Champagne	Guiding Light	1:00	Champagne		Movie	Merv Griffin	Movie
Family Court	Let's Make Deal	Another World	Murders	Edge of Night	1:30	Murders		Inside Story	To Tell Truth	Virginian
Juliette	Newlywed Game	How to Survive	Movie	Price Is Right	2:00	Movie		Movie	Price Is Right	Virginian
Pardon French	One Life to Live	Somerset	Talk Back	Match Game	2:30	Somerset		Movie; Cartoons	Match Game	Virginian
Take 30	General Hospital	Name That Tune	Take 30	Tattletales	3:00	Another World		Marine Boy	Mike Douglas	Cisco Kid
Edge of Night	Girl in My Life	Movie: Prince	Edge of Night	Movie: Man in	3:30	What's Word?		Speed Racer	Mike Douglas	Cartoons
Forest Rangers	Brady Bunch	and Showgirl	Forest Rangers	Grey Flannel	4:00	Anything Game	Sesame Street	Flintstones	Cartoons	Cliff Hangers
Bagatelle	Bonanza	Movie	Bagatelle	(part two)	4:30	Flintstones	Sesame Street	Munsters	Cartoons	Bullwinkle
Aquarium	Bonanza	Movie	Family Affair	Movie	5:00	Mod Squad	Mister Rogers	Jeannie	Bewitched	Westerners
That Girl	News	News	Victoria News	News	5:30	Mod Squad	Electric Co.	Bev. Hillbillies	The Invaders	Batman
Film	News	News	News	News	6:00	News	Zoom	Star Trek	The Invaders	Time Tunnel
Hourglass	News	News	News	Mike Douglas	6:30	News	Food Levies	Star Trek	News	Time Tunnel
Hourglass	To Tell Truth	Truth or Conseq.	Toma	Mike Douglas	7:00	Sea Challenge	International	Mission: Imp.	Lawrence Welk	Voyage
En Route	Wait Til Father	Hlywd. Squares	Toma	Maude	7:30	George	Performance	Mission: Imp.	Lawrence Welk	Voyage
All in Family	Brady Bunch	Sanford and Son	All in Family	Hit Parade	8:00	Sanford and Son	Wash. Week	Movie: Lure of	Hit Parade	Movie:
M.A.S.H.	Six Million	Brian Keith	M.A.S.H.	Good Times	8:30	Movie: Hitchhike	Wall Street	the Wilderness	Good Times	Sea Hawk
Ronnie Prophet	Dollar Man	Movie: Flight	Ronnie Prophet	Movie: Those	9:00	Movie	Masterpiece	Movie	Movie:	Movie
Ronnie Prophet	Odd Couple	from Ashiya	Ronnie Prophet	Fantastic	9:30	Movie	Theatre	Movie	Father Goose	Movie
The Sinners	Toma	Movie	Owen Marshall	Flying Fools	10:00	The FBI	Video Visions	Big Valley	Movie	Gerry Andal
The Sinners	Toma	Movie	Owen Marshall	Movie	10:30	The FBI	Day at Night	Big Valley	Movie	Gerry Andal
News	News	News	News	News	11:00	News		Untouchables	Movie	Name of Game
News	ABC Special:	Johnny Carson	TV Bingo	News	11:30	TV Bingo		Untouchables	Movie: The	Name of Game
Movie: Man's	Horor	Johnny Carson	TV Bingo	Movie: Revenge	12:00	TV Bingo			Glory Guys	Name of Game
Favorite Sport?	Hall of Fame	Rock (1 a.m.)	TV Bingo	of the Creature	12:30	TV Bingo			Movie	News

21 HELP WANTED GENERAL

MAJORETTE RESTAURANT require experienced waiter or waitress, must be neat in appearance. Apply 1313 Douglas between 2:00 - 4:00 p.m.

MATURE PERSON NEEDED for very light duties in a furnished apartment block for the retired, some nursing experience preferred, live in. 384-4529.

FULLY EXPERIENCED COOK, must be used to fast grill work. Neat and clean worker, evening shift. Apply Net Loft, 640 Montreal. Phone 388-5551.

TAXI DRIVERS WITH CLASS 4 license and chiefs permit. Guaranteed wage, statutory holidays, MSA, holiday pay, 5-day week. 383-1121 for appointment.

JANITORIAL FIRM REQUIRES male and female personnel for full-time and part-time positions. Victoria Press Box 901.

FULL TIME POSITION FOR woman to babysit one child in my home. Glanford and Carey area starting Sept. 2. 479-3197 after 4 p.m.

CORDON BLEU
Hiring waitresses, waiters, kitchen help, dishwashers, full or part time. Neat appearance, mature. Apply 820 Esquimalt Rd.

WAITERS-WAITRESSES REQUIRED for restaurant work. Apply in person Smittys Pancake House 850 Douglas St. and 1150 Government St.

EXPERIENCED WAITER-waitress required, apply in person to the Crest Motor Inn, 455 Belleville St.

MATURE BABYSITTER REQUIRED Monday through Friday, 7:30-4:30 Esquimalt. In my home. 384-5547 after 6 p.m.

RELIABLE PERSON TO DO body work and paint on used cars at their own premises, B. Madsen Motors Ltd., 478-5011.

REQUIRED PERSON TO BABYSIT, 2 children, ages 6 and 10, after school-5:30, near Craigflower Elementary. 385-6667.

21 HELP WANTED GENERAL

MATURE RESPONSIBLE OLDER person to babysit 2 children, 2 days week. $10 per day, my home. 598-1494.

RELIABLE BABYSITTER WANTED, 3-6 p.m. school days, starting Sept. 3, some housekeeping required, University area. 592-2165.

BABYSITTER WANTED IMMEDIATELY, Burnside, Seaton, Hampton area. Monday-Friday. Phone after 6:00, 386-3796.

EXPERIENCED WINDOW cleaners, full time position, top wages paid. Apply 1105 Alston or phone38 6-2451.

CHAMBERMAIDS REQUIRED immediately, apply in person mornings only to 270 Government St.

BABYSITTER WANTED, STARTing September 3rd for 15 month old, weekdays, 7:30 a.m.-5:00 p.m. 477-9821.

KITCHEN HELP, SOME HEAVY lifting. Apply in person mornings. Nutshell Restaurant. 627 Fort St.

MATURE KITCHEN HELP, FOR the Meat Market Steakhouse, apply in person 535 Yates St.

WANTED: BABYSITTER Quadra and Hillside area 5 days a week. 383-3016 after 5 p.m.

SOMEONE FOR GENERAL housekeeping duties about 12-14 hours a week. 477-5406.

PBX OPERATOR, EXPERIenced mature person, evenings. Phone for appointment. 383-1123.

ORGANIST REQUIRED FOR FUneral home. Reply to Victoria Press, Box 440.

LOOKING FOR DRYWALL APplicator. Paying $50 per thousand. Pacific Drywall 746-6311 Duncan.

DAYCARE FOR 5 YEAR OLD, before and after Kindergarten, Langford area. 478-2617.

BUY, SELL OR TRADE THROUGH CLASSIFIED

22 OFFICE HELP

ADVERTISEMENTS IN THIS CLASSIFICATION MUST COMPLY WITH THE BRITISH COLUMBIA HUMAN RIGHTS ACT SEE COLUMN 1

EXECUTIVE SECRETARY
Career opportunity — varied and interesting, lovely working conditions and surroundings. Past secretarial experience essential. (Good typing and some shorthand skills). Previous background in public relations an asset, — must be able to work with own initiative and enjoy dealing and working with the public. Salary $600-$700. Drake Personnel 1175 Douglas, 385-3425.

STENOGRAPHER FOR BUSY downtown office, experienced. Educational background at least University entrance or equivalent. Good command of English, must have initiative, flexibility and willingness to co-operate. Excellent starting salary for right person. Reply giving full particulars of experience and qualifications to Victoria Press, Box 439.

SECRETARY REQUIRED BY Bankruptcy Trustee. Typing essential, shorthand desirable, preference will be given to applicants with experience as a Legal Secretary. Applicants should have an aptitude for working with figures. Please reply in own handwriting to Roberts, Denson, Hill and Co., 759 Courtney St., P.O. 962, Victoria, V8W 2R9.

SMALL LAW FIRM
Clerk typist Required
Requirements: accurate typing, reliable and responsible, shorthand optional, legal experience also optional. Firm provides training. Slary negotiable. Work to commence immediately. Call 385-2831 office hours.

CLERK TYPIST
Interesting position in small friendly office if you have previous office background, 1-2 years experience. Good accurate typing, must enjoy typing figures, some variety, phones etc. Salary $500. Drake Personnel 1175 Douglas St. 385-3425.

BOOKKEEPER
To work in bookkeeping department of public accountants office. Must be able to complete various business accounts up to trial balance and have knowledge of payroll work. Salary commensurate with experience. Apply to Victoria Press, Box 370.

CREDIT SUPERVISOR
Lots of variety — basic bookkeeping and a talent for dealing with the public. Some previous credit experience preferred. Congenial modern downtown office. Salary $500-$550. Drake Personnel, 1175 Douglas St. 385-3425.

BOOKKEEPER
Excellent firm of chartered accountants, complete set to trial balance, payroll, etc. Congenial surroundings, own transportation, salary $500-$600. Drake Personnel, 1175 Douglas St. 385-3425.

CLERK-TYPIST WITH SOME Bookkeeping experience wanted for Real Estate and Insurance office. Apply to J. S. Boorman or A. W. Eede, Boorman Investment Co., Ltd. 1111 Government Street, 386-7521.

STENO REQUIRED
Busy office with congenial atmosphere requires full time secretary. Shorthand and good typing essential. Full resume and references please. Reply immediately to Victoria Press Box 283.

OFFICE CLERK REQUIRED for wholesale supply house. Accurate typing, proficiency on posting machine and calculator an asset. Experience not necessary. Reply in own handwriting to Victoria Press, Box 392.

PART - TIME RECEPTIONIST, telephone answering (sales oriented) typing, minor bookkeeping. 4:30-9:00 p.m. Monday-Friday 9-5 p.m. Saturday. Bob Hutchinson 382-1712.

CLERICAL
Accounts payable clerk — some typing. 1 to 2 yrs. experience. Salary $500. Drake Personnel, Room 714, 1175 Douglas St. 385-3425.

REQUIRED A TYPIST, RECEPtionist for wholesale company, good typing skills essential, pleasant working conditions. Interested persons please call Mr. Durkin 382-8146.

DESK CLERK-RECEPTIONIST for downtown motor inn. Good personality, typing, business experience and-or banking experience helpful. Apply Queen Victoria Inn, 386-2812.

TYPIST— RECEPTIONIST
For accountants office. Must be able to type financial statements neatly and accurately. Apply Victoria Press, Box 451.

WANTED: PART TIME BOOKkeeper for small manufacturing company. Set own hours. Please forward references and resume to Victoria Press, Box 446.

CLERK-TYPIST REQUIRED FOR downtown office. Bright, intelligent person with minimum of two years office experience and a neat appearance. $475-$500. 386-9021.

TORONTO-DOMINION BANK REquires experienced teller for full time employment. Phone Mrs. Levy at 386-3571.

SECRETARY FOR LAW COMpany. Must have shorthand, good typing and legal experience. $600. Phone 386-9021.

RECEPTIONIST-TYPIST FOR legal office. Must have some office experience, neat appearance and accurate typing. $475-$500. 386-9021.

NCR MACHINE OPERATOR FOR modern legal office, must have some experience or an aptitude for same. Salary negotiable. 386-9021.

TELLER FOR DOWNTOWN OFfice, experience with bank or trust company essential. $500, 386-9021.

EXPERIENCED CONVEYANCing secretary required for month of October. 383-2231.

23 SKILLED TRADES

ADVERTISEMENTS IN THIS CLASSIFICATION MUST COMPLY WITH THE BRITISH COLUMBIA HUMAN RIGHTS ACT SEE COLUMN 1

DANE DEVELOPMENTS
Framing Crew wanted to take contract on housing in Gordon Head. Phone between 8:00 a.m. to 4:00 p.m. 592-2449.

NIGHT NURSE, MATURE, KINDly, 3 nights. Nurse's aide for weekends. Friday, Saturday, Sunday. Cook for weekends. Phone 384-8631.

23 SKILLED TRADES

British Columbia Forest Products Limited
MacKENZIE DIVISION WOOD PRODUCTS
Requires
PLANER MILL FOREMAN
Applicatns should have a minimum of 3 - 4 years experience as a No. 1 Planerman with set up and mechanical maintenance capability. The successful candidate will fill the Planer Mill Production Foreman position responsible for production as well as maintenance of planer mill equipment. Salary commensurate with experience.

MILLWRIGHT FOREMAN
Applicants should have several years experience as an operating millwright in the sawmill industry. This is an opportunity for a journeyman to move to a salaried position. Preference given to certified millwrights. Salary commensurate with experience.

THE COMMUNITY
Mackenzie is located 120 miles north of Prince George in the central interior of B.C. Professionally planned and developed, the community now has a population of 6,500. Good educational and commercial facilities are established and are being expanded to meet the requirements of the increasing population. Excellent housing is available with a price range from $23,000 to $33,000 with a minimal down payment. Some of the finest fishing and hunting is in the immediate vicinity along with fishing and related winter and summer recreational facilites.
Written applications outlinging training and work experience should be directed to:
G. McIntosh
Employment Supervisor
British Columbia Forest Products Limited
Box 310
Mackenzie, B.C.
Telephone enquiries, please call collect to:
(604) 997-3271

FITTER
Certified fining room fitter for 60 M.M. per year, Hemlock Sawmill. High strain band mills. Carbide and Swedge tooth edger saws. I.W.A. rates and benefits apply. Address replies to Personnel Manager.
Cipa Lumber Co. Ltd
P.O. Box 136
Nanaimo, B.C.

Inboard-Outboard SERVICE Technician
Permanent position available for an experienced I-O Mechanic (preferably Mercruiser). We are expanding our facilities in the fall, giving you an opportunity to grow with our successful operation. Contact Mr. Greg Pearson, Garden City Boatland, 388-5561.

GRADUATE NURSES
To supervise 3:00 p.m.—11:00 p.m. shift, Saturday and Sunday.
To supervise 11:00 p.m.—7:00 a.m. shift, 3 nights per week. (Shift bonus).
To supervise 7:00 a.m.—3:30 p.m. shift, Saturday and Sunday.
Please call Aberdeen Private Hospital, 386-7771, ask for Mrs. Dixon, 478-8462 after 6:00 p.m.

VERSATILE PRINTER REQUIRED FOR GROWING SHOP. SHOULD BE CAPABLE OF WORKING IN BOTH L.P. AND OFFSET. G.A.I.U. CONTRACT. WRITE W. S. KIMBLE, NORTHERN SENTINEL PRESS LTD. 626 ENTERPRISE AVE., KITIMAT, B.C.

CAR MECHANIC
who can adapt to boat motor and stern drive. Excellent opportunity for a conscientious man willing to turn out above average work.
WORLD OF PLEASURE
386-8424

WANTED — KITCHEN AID AND weekend cook for Private Hospital; also graduate nurse to supervise 11-7 shift, three nights a week as well as 3-11 Saturday and Sunday. Call 386-7771, ask for Mrs. Dixon.

PRESSMAN
Pressman for ABD and Commander. Nanaimo Printers, 75 Victoria Crescent, Nanaimo, B.C. 753-0202.

LICENSED AUTOMOTIVE MEchanic required by September 1, for service station, excellent starting salary and friendly working conditions. Write Victoria Press Box 421 giving full resume.

FRAMING CREWS
Have jobs for experienced 2 and 3 man crews ready to go. 386-1713 or 386-9584, Landmark Consultants.

FULLY-QUALIFIED LAWN Mower Mechanic with grinding experience. Reply Victoria Press, Box 425.

ALUMINUM SIDING APPLICAtors needed, steady employment, experienced only need apply, 385-2491.

23 SKILLED TRADES

B.C.A.A.
Has challenging opportunity for qualified Automotive Mechanic for new Mobile Inspection Service. Requires public contact ability for On-Site Vehicle Inspection. Specially equipped automobile provided. For application, phone 382-8171.

24 SALES PERSONS AND AGENTS

ADVERTISEMENTS IN THIS CLASSIFICATION MUST COMPLY WITH THE BRITISH COLUMBIA HUMAN RIGHTS ACT SEE COLUMN 1

SALES-PERSON REQUIRED IMMEDIATELY
The largest beauty wholesale jobber requres a hard working salesperson to cover Vancouver Island. Customer demands forces us to expand again. Training programme on product knowledge given. Apply immediately to Beauticians Ltd., 915 Richards Street, Vancouver, 2 B.C.

WE ARE LOOKING FOR A PERson with some sales background who likes music and can play a little piano or organ. This person must be neat and must enjoy talking to people. The position we offer involves promotional work and the right person can make an above average income if they are prepared to work. We will provide training and all the equipment required to help you do a good job.
If accepted, you will be representing an established firm in Victoria and we represent a quality product. All replies in confidence to The Victoria Press Box 435.

SALES PERSONNEL, VICTORIA AND AREA, SALESMAN OR SALESLADY TO SELL STATIONERY AND ADVERTISING SPECIALTIES ETC. NORTHWEST ADVERTISING SPECIALTIES LTD. STE. 304-10826 124 ST. EDMONTON, ALTA. 452-2323.

REAL ESTATE
Sales Personnel
Required for
OPEN HOUSES
2 licenced professional sales people are needed immediately to become part of our condominium sales force. Reply in confidence to Don Whyte or Alec Gower.
WHYTE & GOWER
592-2407.
Oak Bay Properties Ltd.

VANCOUVER ISLAND DAILY newspaper requires experienced advertising sales personnel. Good starting salary, full benefits, MSA., car allowance, etc. Reply in own handwriting to: Advertising Manager, Alberni Valley Times, Box 400, Port Alberni, B.C.

REAL ESTATE AGENT REquired for our Northern Vancouver Island Branch office. Insurance licence preferred. Guaranteed salary of $1,200 per month. Please submit resume in confidence to Victoria Press Box 273.

RADIO SHACK
Requires a sales clerk for full time permanent position. Experience in electronics or retail sales would be an asset. Phone Paul Norman at 384-6411 for appointment.

NEEDED FOR FULL OR PART time, to sell top line of jewelry. No door to door sales required. Phone 598-2786 anytime.

CLERICAL AND SALES
Trainee
Driver's license required. Car an asset. Victoria Press, Box 413.

25 TEACHERS

ADVERTISEMENTS IN THIS CLASSIFICATION MUST COMPLY WITH THE BRITISH COLUMBIA HUMAN RIGHTS ACT SEE COLUMN 1

SCHOOL DISTRICT NO. 50
(QUEEN CHARLOTTE)
Applications are invited for the following positions:
Grade 1 — Tahayghen Elementary School In Masset.
Grade 7 — Queen Charlotte City, 60 per cent position (mornings only) with a Social Studies-Language Arts emphasis.
Applications should be directed to:
E.W. Richmond,
Supervisor of Instruction,
Box 410, Masset, B.C.

TEACHER REQUIRED FOR REHABILITATION PROGRAM
Should have experience with school adjustment problems encountered by pre-teens and teenage students. Also, be able to develop programs and a suitable learning environment for such students. Please submit application and references to District Superintendent of Schools Box 2890, Smithers, B.C. V0J 2N0

PRE-SCHOOL ASSISTANT REquired to begin work September, Victoria Area. Applicants should write to Lower Saanich Community Pre-School, 1764, Cedar Hill Cross Rd. by the 30th of August.

26 PART TIME OR TEMPORARY HELP

ADVERTISEMENTS IN THIS CLASSIFICATION MUST COMPLY WITH THE BRITISH COLUMBIA HUMAN RIGHTS ACT SEE COLUMN 1

COCKTAIL WAITER-WAITRESS, 2.75-$3.25 hour plus tips. Ideal for student. Experience preferred but not necessary. Apply in person to the Brown Jug Cabaret, 1318 road St., 9 p.m., Wednesday-Saturday.

WANTED PERMANENT PART time desk clerk for motel, from 12:30 p.m. to 4:30 p.m. Monday to Friday. Please apply by letter to 120 Gorge Road East or phone Monday to Friday 9 a.m. to 4 p.m. 388-6488.

26 PART TIME OR TEMPORARY HELP

PICCADILLY SHOPPE LTD.
1017 GOVERNMENT ST.
Requires part-time mature experienced sales lady willing to work flexible hours. Apply to Mrs. Phillips, Monday through Thursday.

EXPERIENCED WAITER-waitress required for restaurant work. Apply between 2:30-3:00 p.m. Little Denmark Restaurant, 31 Bastion Square. Ask for manager.

WANTED EXPERIENCED PART time tellers for Mondays and Fridays, apply Bank of Nova Scotia, corner of Yates and Douglas in person.

PERSON REQUIRED FOR PART time janitorial evening work in Esquimalt area. Light cleaning. 479-5733.

RELIABLE PERSON 2 NIGHTS weekly, midnight to 8 a.m. for general duties in retirement lodge. Manager 384-3742.

EXPERIENCED WAITRESS-waiter, permanent part time, dayshift above minimum wage, apply F. W. Woolworth's Lunch Counter.

HELP WANTED 4 HOURS DAILY in print shop, no experience necessary, state age, and any references, Victoria Press Box 432.

MATURE COMPANION HOUSEkeeper for two hours daily. 384-6470.

30 SITUATIONS WANTED

MIDDLE-AGED BUSINESS COUple planning early retirement seek opportunity on Vancouver Island either as management team in mobile home park, or separately. Man's 20-year experience in Retail Development field in fixtures and equipment. Interests include Park Management, wood working, property maintenance. Woman's 10-year experience at the University in Records and Departmental Administration as Clerk-Steno. Interests include Park Management, adult recreational activities, sewing. Please reply to Box 429, Victoria Press.

EDUCATIONAL BABYSITTING FOR PRESCHOOLERS
Ex-teacher will give loving care plus educational beginning to preschoolers through an organized program involving both indoor and outdoor activities. Operating from 8 a.m. to 6 p.m., Monday-Friday, September 3-June 30. Located on Pat Bay Highway near Tanner Road. Lunch provided, plus morning and afternoon refreshments. $5 per day. Enquiries and-or personal interviews most welcome. 652-3128.

MOTEL MANAGERS
Husband and wife team desire position as Motel managers. Experienced, free to re-locate. Presently residing in Victoria. Please write Victoria Press, Box 405.

HELP! CONTRACT SERVICES at the Canadian Mental Health Association needs contract jobs such as packaging, envelope stuffing, colating and flyer layout and delivery. Encourage potential manpower while filling your own business needs. 382-1644.

EXPERIENCED SECURITY OFFICER
Male—40; family; seeks steady night shift duty. Permanent position desired. Greater Victoria area. Reply Victoria Press Box 407.

PAINTING: INTERIOR, EXTERIor. Homes, apartments, motel work etc. Good quality work. 384-0827. Low winter rates. Licenced.

YOUNG EXECUTIVE WANTS management position Hotel-Resort operation. Married, children, University graduate. Diploma—Hotel management. Investment Business experience. Victoria Press, Box 409.

ESTABLISHED CLEAN-UP SERvice requires (due to expansion) additional monthly contracts. Services include daily, weekly, bimonthly, monthly, or on call pickup service. Enquiries, call Larry 388-6373.

IMMIGRANT, 27, JUST ARRIVED from Scotland, looking for work, anything considered. Has 7 years experience in antenna installation, 3 years warehouseman. 592-3125.

NEED EXTRA ROOM OR bathroom in basement or addition to your home? Reasonable. 388-5358.

TREE, SHRUB OR STUMP REmoval. General hauling and moving. All work reasonable and to your satisfaction. 383-0428.

LOVING DAY CARE FOR YOUR infant or toddler underr 2. My home on Hampton near Woolco, 384-9681.

MEN WITH TRUCK. PROFEssional painters. Free estimates. will do odd jobs. 385-1775, 592-2929.

TALL GRASS MOWING, BACK yards, vacant lots. Phone 479-4865 or 477-1746.

BE READY FOR WINTER. HAVE your fireplace wood cut or split. 386-9022.

EXPERIENCED COUPLE REquire apartment caretaking job. 383-5207.

YOUNG MAN LOOKING FOR full time work, will do anything. Ask for Phil, 385-6502.

I HAVE A NEW SUPERVAN. Will do pick-up, delivery, etc. 388-5358.

R.H.S.
Painting and decorating. Estimates. 656-1016.

DAY CARE MY HOME GLANford area. 479-5552 after 6 p.m.

WILL CLEAN YOUR HOUSE OR apartment. 388-9710.

PRACTICAL NURSE DESIRES work in private homes. 388-5006.

HOME TYPIST, FOR FAST AND efficient service call 478-7066.

33 BANDS, MUSICIANS and ORCHESTRAS

3-PIECE MUSICAL COMBO, available for weddings, dances, etc. 384-3704.

WEDDINGS, SPECIALIZED music James Gurr. 478-2468.

36 BUSINESS SERVICES and DIRECTORY

Accounting Service

ACCOUNTING, PAYROLLS, INCOME TAX, AUDITING CORPORATION PROCEDURES
WE are SPECIALISTS in our field offering a FULL RANGE of ACCOUNTING and BUSINESS Counselling Services backed by OVER 25 YEARS EXPERIENCE

SIMKIN ACCOUNTING SERVICE
31-A CADILLAC BUILDING
(TOP FLOOR)
VICTORIA, B.C. 386-7074

36 BUSINESS SERVICES AND DIRECTORY

Appliance Repairs

SMALL AND MAJOR APPLIance parts. Sales and service business. Well established and equipped, good turnover and reasonably priced to sell. Owner moving to Interior. Allwork Appliances Ltd., 690 Island Highway, Campbell River, B.C., 287-7451.

Carpenters

FRAMING CREWS
Available, experienced in house and apartment construction. Phone 386-1713 or 386-9584. Landmark Consultants

GENERAL CARPENTRY, COMplete home repairs, sundecks, carports, and concrete work. Free estimates, reasonable References. 385-2865.

EXPERIENCED CARPENTRY renovations, decks, basement finish, additions, repairs, reasonable rates. references. 384-2323.

ADDITIONS, ALTERATIONS, wooden windows, cabinets, doors, and arborite, B. Lidstone Construction, Co., Ltd., 386-6914.

FOR NEW AND RENOVATION work plus custom carpentry, low ates, major oak construction and design. 477-2873.

SUNDECKS OUR SPECIALTY Call 652-3536 after 5 p.m. for a free estimate. We also handle fences, patios, sidwalks, etc.

FINISHING CARPENTER AVAILable for new house construction, on contract. 384-6801.

ALL SMALL CARPENTER JOBS and estimates. Call 598-7392 after 6 p.m.

ISLAND FRAMING. EXPERIenced house framing done by hour or by contract. Call 652-3572.

SUNDECKS, CARPORTS, PATIOS and fencing. Free estimates. Phone 652-3729.

SMALL JOBS MY SPECIALTY. Howie. 478-4705.

Carpets and Linoleum

CARPET TREND
DEVALUES
CARPET PRICES
FREE ESTIMATES
SPECIAL
HARDINGS: Lynnwood Acrilan Plus — The Ultimate Family Textured Plus. Reg. $16
WHILE PRESENT STOCK LASTS
$9.95 SQ. YD.
ALSO SEE OUR AD IN MISCELLANEOUS
CARPET TREND
Skinner and Bay—Vic West
386-7501

CARPETS, WALL-TO-WALL INstallation, beautiful craftsmanship and fully guaranteed. Includes mooth edge for tackless installation, heavy duty seaming. Buy your carpet anywhere, get your labour here, at $1.85 per square yard. This price to customers ordering installation before September 30, 1974, only. Also lino and used carpets installed at slight extra charge. Cash customers only. 658-5174.

HOURIGAN'S
CARPETS AND LINOS LTD.
FLOOR COVERING SPECIALISTS
715 PANDORA AVE. 386-2401

CARPETING
Home and contract wall or room size large fresh selection at the right price.
Buy-Rite basement warehouse
04 View (downstairs) 385-4744

CARPET LAYER WILL INSTALL carpet and linoleum at reasonable rate, small jobs accepted gladly. Used carpet installed, 658-5174.

CARPETS, LINOS, GOOD SUPly, expertly installed. Competitive rates. 479-2659.

Carpet Cleaning

CARPET KILLERS
Those grimy little stains can really kill the life of your carpet. Coit can remove them all with their "Gentle-Steam" (60% more effective than mere shampooing!) Coit pampers your carpet and guarantees the job. Phone Coit 477-9529 for free estimate — no obligation.

CARPETORIUM
Victorias largest and oldest carpet and upholstery cleaners. We specialize in home cleaning.
642 QUEENS AVE.
384-4125
FREE ESTIMATES

MY BUSINESS IS CLEANING rugs and upholstery. Owner, personally does all work. Phone 385-7479.

Cement

DAVIDSON CEMENT CONTRACtors specializing in patios, sidewalks, driveways, etc. Phone Larry, 386-1291 or Doug, 384-6962.

Cleanup Services

LO-COST CLEANUP
AND DELIVERY SERVICE
Composts, yards, basements, etc. Also, demolition of small sheds, garages, fences, and trees felled.
384-4929

BASEMENT, YARD CLEAN UP, hauling, shrubs and lawn maintenance, free estimate, reasonable rates. Phone 388-4678. Call mornings or evenings.

NO CHARGE AND UP
Two young responsible men have large truck. Basement, attics, composts, etc. Very reasonable. Bob's, 386-2451 anytime.

ALLANSON'S CLEANUP
Small store pickup, scrap metal, composts, yards, basements. Free estimates. 386-9022.

PROMPT AND EFFICIENT SERvice. Cleaning of yards, basements, gutters, and hauling of debris. Call Larry 388-6373.

IMMEDIATE CLEAN UP SERvice, large truck, reasonable. 384-1755 and 386-7225.

CLEANUP, COMPOST REMOVAL, edges pruned, no job too small. Free estimates. 386-9482.

BASEMENTS, ATTICS, YARDS etc., cheap rates, free estimates, 382-2462.

MAN WITH TRUCK WILL DO hauling and handyman work, 477-4740.

ATTICS, BASEMENTS, YARDS, etc., cleaned, junk removed. Phone 478-9200.

MAN WITH PICKUP — SMALL cleanups, Anytime. 388-6049.

HAULING CLEAN UP SERVICE call Roger. Phone 592-6851.

Coins and Stamps

BUYING OLD COINS AND silver dollars, will pick-up. 388-5740.

36 BUSINESS SERVICES AND DIRECTORY

Contractors

ADDITIONS REMODELLING HOME and OFFICE
Second storey, re-roofing, basement finished, high standard workmanship, free estimates. Hart Enterprises, 386-1713 or 386-9584.

WHEATON CONSTRUCTION LTD.
General Contractors
Building Consultants
382-2159

SAANICH CONCRETE AND CONTRACTING LTD.
Sewer lines, drain lines, stone work. All types of concrete work. 385-0423.

R. G. MASSEY ROOFING AND General Home Improvements, The one stop Shop, for home maintenance and repair. We do it all. For a better job call Bob, 598-6194.

CADO CONSTRUCTION FOR ALL your home repairs, painting, Custom Cabinets, Rumpus rooms, carports and sun-decks, free estimates, 384-1390.

T. and C. BUILDERS LTD.
General Carpentry
Framing, 385-5293 — 385-8587

FARMER CONSTRUCTION
Design — Renovations
388-5121

FEATURE KITCHEN CENTRE
2610 Douglas 385-4921
QUALITY WITH ECONOMY!

TOCANA CONSTRUCTION
385-3933 or 386-8291

Delivery and Transfer

TRUCK AVAILABLE
Platform with hoist and racks. please call 478-2265.

Drafting

CONSTRUCTION DRAWINGS, rendering or presentation, any medium. Residential, commercial, or institutional. Own office or yours. N. Palmer. 385-5387 anytime.

HOUSE PLANS AND DRAFTING, evenings 386-0845

Draperies

DRAPERIES FABRICS TRACKS
CUSTOM MADE AND INSTALLED
Free Estimates
NO OBLIGATION
386-2951
1126 QUADRA
We're Number 'One'
stevens interiors ltd.

Sears
Custom-Made DRAPERIES
Choose from our great fabric selection. Drapes PROFESSIONALLY MADE and INSTALLED IN YOUR HOME.
CHARGE IT
Phone 388-9111
NO OBLIGATION
Simpsons-Sears Ltd.

SAVE YOUR DRAPES!
Those shabby drapes can be brought back to life by the COIT experts. The best cleaning service available and that's guaranteed. Phone 477-9529 for free estimate no obligation.

ISLAMORADA DESIGNS
Custom-made draperies, slip covers, furniture recovering, and restoring; your fabric or ours. 656-5896.

Dressmaking

HEATHER'S DRESSMAKING reasonable rates. Satisfaction guaranteed. Phone 598-6905 anytime.

BRIDAL RETAIL AND RENTALS, costumes, formals, 28 Burnside W., 385-1542, Fashion Craft Shop.

EXPERIENCED SEAMSTRESS available for home sewing. 592-3658 between 10 a.m.-4 p.m.

DRESSMAKING, ALTERATIONS, reasonable charges, no delays, near bus stop. 592-3768.

ANN'S DRESSMAKING AND ALterations, 9-5 only, please. 386-9466.

Drilling and Blasting

JOHN'S DRILLING
Artesian wells, $7 per ft. plus casing. All work guaranteed. 478-9726.

Drywall

PACIFIC DRYWALL — DRYwall, taping, texturing and spatter coat. Call Frank anytime. 746-6311 Duncan.

TOP QUALITY DRYWALL, boarding, taping, texture, ceiling, and wall spray. Call Bill, 384-3823 or Barry 383-2337.

EMPIRE DRYWALL LTD.
Free estimates and complete drywall service. Call Don Edl, 388-9074.

TEXTURING — DRYWALL, patching and painting. Free estimates. 479-3493, 479-4001.

Electrical Contractors

OLDER HOMES REWIRED — NO down payment. We finance through B.C. Hydro Plan.
EDDY'S ELECTRIC— 385-7666

Gardening

GREEN THUMB
Garden Consultants
Professional advice and service in all areas of horticulture. Foliage plants — hanging baskets.
Jack Kanhoffen 385-8006

GARDEN CLEAN UP AND LANDscaping. 385-1646.

33 BUSINESS SERVICES AND DIRECTORY

Gardening

ALLANSON'S CLEANUP
Will keep up large or small places. Including weeding, grass cutting, power edging, or what have you. Also pruning and hauling rubbish. Free estimates 386-9022.

HARVEY'S LANDSCAPING AND Garden Service, commmercial and residential. Fong, 479-7078, 384-8621.

STUMPS REMOVED FROM your lawn, $1.25 per inch diameter. Greenleaves Tree Services, 386-1611, 479-8525.

COMPLETE GARDEN SERVICE, pruning, spraying, horticulture. Free estimates. Joseph Deklic 386-0754.

BEAUTIFUL GARDENS
Landscaping, garden maintenance, new lawns, basement clean ups. 384-9972.

VAN HUET GARDEN MAINTEnance. Aerating. Lawn Care, Cleanup. Pruning, etc. Commercial and residential maintenance. 383-8560.

GARDENING HOURLY HALFday and daily. Certified. 383-4260.

Hauling

2 DUMP TRUCKS, 6 YARDS each, a front loader for small hauling. Call anytime, 383-7461.

Landscaping

VIC'S LANDSCAPING LTD.
383-7461
All phases of landscapping, designing, consulting. 100 per cent quality and workmanship guaranteed.

BARKER LANDSCAPING
Lawn and shrub specialists. Professional stone masonry for walls, steps, patios, fireplaces, etc. Free estimates. Terms. 382-8323.

GARDEN CITY LANDSCAPING. A-1 phases of stone work and landscaping work, expertly done, reasonable prices. Free estimates. 598-2022 or 385-4686.

ED'S TRACTOR SERVICE. ROtovating, levelling, post holes, brush cut, etc. 479-2204.

HARVEY'S LANDSCAPING, NEW lawns, shrubs, designing. Fong, 479-7078 or 384-8621.

LANDSCAPING, AND GARDEN clean up, rotovating, powerful hand machine, 384-4266.

TONY'S STONE WORK AND andscaping, reasonable rates, call anytime, 382-3293.

Masonry

R. G. MASSEY MASONRY. CEment work, chimney repairs. Masonry work of all types. Low rates. Free estimates. 598-6194.

D. J. CONSTRUCTION
Brickwork, chimney and fireplaces. 477-6673.

MULTI-COLOUR STONE AND slate fireplaces. House front faces. Sipkes Masonry, 479-7348.

STONEWALLS, FIREPLACE FACings. Tile work, brick and slate. Tony. 386-9457.

Miscellaneous Service

BILL'S BACKHOE SERVICE
Septic tanks and drainage—478-4473

FURNITURE AND APPLIANCE moving, general delivery, very reasonable. Econotransfer 382-7506. 382-7506.

Moving

EAGLE DELIVERY AND CARTage Moving and Storage. Courteous service, 478-7087.

BISSON'S MOVING, 384-6442
Piano, household and apartment moving.

Painters and Decorators

VICTORIA PAINTING AND SUNDECK COATING
Brush or Spray Painting, interior, exterior, commercial, residential, painting and wallpapering. Hyplon and Neoprene Sundeck coating. New and repair. Terms of work guaranteed. 385-5590. 24 hour service.

ISLAND DECORATORS
Painters Paperhangers
Spray Painters
Plaster Repairs
Convenient Time Payments
383-9059 Eves. 382-1479

CLARK AND PATTISON PAINTING CONTRACTORS LTD.
Brush or spray. Paperhangers. Texture and vinyl work. Will do all or part of any job. Paint store, BAPCO, GENERAL and PRATT AND LAMBERT paints, and rentals of all painters' equipment. Terms if desired. Phone 384-0443. 760 Bay St.

BROTHERS PAINTING AND DECORATING
Free appraisals, color consultant. All types of painting. All types of repairs. Commercial, farm, residential. Lowest rates. Terms. Work guaranteed. 383-8112.

DOWSON PAINTING CONTRACTOR 385-6042
Residential, commercial, free appraisals, color consultant, low rates, work guaranteed.

NORTH WEST DECORATORS
Painting and paperhanging. Plaster repairs, gyproc filling. Office 388-7231 Res. 592-1804

LET US PAINT YOUR TRIM OR your whole house. Careful workmanship, top quality materials. Sam Burrows and Harold Simpson. 386-7097 or 388-4893.

INTERIOR—EXTERIOR
Special low rates. For clean job: Self-employed. Phone Douglas at 477-5207.

B.M.B. PAINTING AND ROOFing contractors. Residential and commercial. Free estimates. Reasonable rates. 479-4547 or 385-3792.

PAINTING AND DECORATING reasonable rates. Satisfaction guaranteed. Terms. 382-7885, 479-2473.

R. BLANDFORD PAINTING LTD. Interior-exterior, paperhanging and spraying, reasonable rates, free estimates, 478-5368, 478-5002.

EXTERIOR PAINTING, REASONable rates, phone for estimates, 477-4740.

EUROPEAN SPECIALTY ON murals, wallpapering, painting. Reasonable. Call Joseph, 384-8242.

FOR INTERIOR AND EXTERIOR painting, and paper hanging call Dennis, 592-2025.

RESIDENTIAL PAINTING, INterior-exterior, quality work. Estimates. 592-6641, 598-3430.

PAINTING, GENERAL HANDYman work. Call 7-8 a.m. or 5-7 p.m. 385-0197.

INTERIOR-EXTERIOR. AVAILable anytime. Neat jobs. Phone before 2 p.m., 478-1647, Terry.

RESIDENTIAL PAINTING, INterior-exterior, quality work. Estimates. 592-6641, 598-3430.

QUALITY EXTERIOR, INTERIOR painting, Call Charley, 479-6763.

Plasterers

STUCCOING, DRYWALL
New homes or older homes restuccoed. Phone Mike, 478-8775 after 6 p.m. Brook Plastering.

STUCCOING, PLASTERING Alterations. Reasonable. 479-4779.

Plumbing and Heating

ALL TYPES OF PLUMBING. For fast service call 478-6989.

Repair Service

ROGER'S ENGINE REPAIR
2520 BEACON AVE. SIDNEY
Custom engine re-building, and Auto Scope tune-ups. 656-4522.

Roofing and Siding

SPECIAL OFFER, ALUMINUM awnings, shutters, patio covers, and sundecks. Free Estimates. 385-2491.

B.M.B. PAINTING AND ROOFing Contractors. Residential and commercial. Free estimates. Reasonable rates. 479-4547 or 385-3792.

PARKER JOHNSTON LTD.
1855 BLANSHARD, 382-9181
"Roofing Victoria Since 1935"

R. G. MASSEY ROOFING AND General Home Improvement. For a better job call Bob, 598-6194.

Sewers

PEDERSEN EXCAVATING, free sewer estimates. 479-5963.

36 BUSINESS SERVICES and DIRECTORY

Sewers

JOSE SEWER CONNECTIONS, all guaranteed. Free estimates. Reasonable 598-4467, 384-3047.

SEWERS AND STORM DRAINS installed. Medallion Construction, 479-3206, 479-4500.

Tailors

OAK BAY TAILORS
Expert repairs for ladies or gents.
1826 Oak Bay Ave. 598-4131

BRITISH CUSTOM TAILORS
1311 Blanshard 383-2632

Tree Service

GREENLEAVES TREE SERVICES
Stump removal, topping, pruning. Trees moved, landscape design. "The Problem Solvers."
386-1611 Call us 479-8525

CEDARDALE TREE SERVICE
A complete scietnific service. Large shade trees and ornamentals. TREE REMOVALS.
Chas. Cowie (Rep.) 385-9931

Upholstery

GRUBBY FURNITURE?
Why put up with your couch and chairs looking so grimy. Coit can bring them back to life with their world famous upholstery cleaning. Call Coit 477-9529 for free estimate — no obligation.

DANISH UPHOLSTERY
Phone 652-1591 Anytime
FREE
Estimates — Delivery — Pickups

38 TRAVEL

Locally Owned
TRAVELLERS INTERNATIONAL TOURS LTD.
ASK THE REST
WHO GIVES THE BEST
—in Accommodations
—friendly hostesses
—value for your $
RENO every week
—Las Vegas
—San Francisco
California tour
Disneyland
Hawaii
And our B.C.
Beautiful Day Tours
Phone
386-2431
For booking—itinerary

REDWING
to
RENO
Every Saturday from $99
LAS VEGAS from $157.50
more fun-filled package holidays
383-5311
382-5194

Xmas Charter
TO LONDON
DEC. 19 — JAN. 6
$345 RETURN
BUDGET TRAVEL
384-7121

39 PERSONALS

REWARD
For identification of hit and run auto which crashed into rear of small green English sedan carrying two infants which was stopped for light on Quadra at McKenzie at approx. 11:00 Wednesday, August 14, 1974. Please phone 382-4460 in confidence.

GENT, 68, FINANCIALLY SECURE, seeks nice, sincere, honest lady for companionship, good togetherness. Picture appreciated. Strict confidence. Victoria Press, Box 452.

BLACK MALE, LIKE TO MEET female for friendship, age, race, religion unimportant. Write 2424 1st Ave., Box 667, Seattle 98121, U.S.A.

ENTHUSIASTIC GENTLEMAN, considerate, aged 32, wishes to share his life with loving lady. Object matrimony. Reply Victoria Press, Box 402.

THE PEN MATE CLUB
An excellent way to find a friend or a mate.
BOX 2308, CALGARY, ALBERTA

BACHELOR EARLY 30'S WISHES to meet girl, object companionship and matrimony. Victoria Press Box 342.

SWINGING COUPLE INTERESTED in meeting other couples and singles. We enjoy dancing and outings. Victoria Press, Box 428.

CHRISTIAN COUNSELLING. IF you need help, we can help you! 383-3815.

ALCOHOLICS ANONYMOUS
Drinking problem? Want to quit? Phone 383-0415; P.O. Box 1.

PREGNANT AND DISTRESSED? Birthright can help you. 384-1431.

WELL READ ENGLISH GENTLEMAN, 35 years old, single, nonsmoker, non-drinker and of considerable qualifications; interested in painting, drawing, classical music, literature and conversation. Would like very much to meet an older woman with some similar interests (and a sense of humor) with view to friendship. Please write Victoria Press Box 420.

BROWNIE AND GUIDE LEADERS needed in Esquimalt district for September. Phone 385-2901.

40 BUSINESS PERSONALS

KEEP YOUR MEMORIES ALIVE with professional wedding photography. They will last Forever and Ever and Ever Ev . . . Royal Oak Studio (Royal Oak Shopping Centre) 479-8422.

DIVORCES AND INCORPORATIONS. Proven self methods. R. W. Gaye Services, 414-1298, W. 10th Ave., Vancouver, B.C. Phone 738-1731.

300 GUMMED NAME AND address lables $2.50. Popular Press 1411 Store St., Victoria. Please send payment with order. "Try 'em you'll lick 'em!"

PERSONALIZED HAIRSTYLES for men and boy's. Body perms, colouring, hair replacement. For appointment, phone 384-4622.

DO YOU HAVE A WILL?
Does your spouse have a Will? Draw your Will up at Norfolk Trust, 1004 Blanshard St., 384-9012.

VICTORIA HYPNOSIS CENTRE
Consultants, certified by International Society for Professional Hypnosis. 645 Fort. 388-9722.

ASTROLOGER CARLO
383-1702

42 EDUCATION

TUTORING — PROFESSIONAL help by experienced teacher. French, Math, new and old method. 598-2331.

SPACE AVAILABLE. HOBBIT Hole Nursery School. 3 and 4 year olds. Burnside-Helmcken. 598-8367. 478-5223.

LICENSED DAY CARE CENTRE has openings for 3 to 5 year olds, starting September 3. Government subsidy available, 598-6763.

LITTLE ROBIN PLAY SCHOOL Starting Sept. 4, children 3-5, 2, 3, or 5 sessions a week. Lake Hill-Cedar Hill X-Roads area. 479-6737

LIMITED OPENINGS IN DAY care centre, Government subsidy available to qualifying parents, call 479-7260 or 658-8613.

CONCERNED PARENTS, ST. JOSEPH'S School, grades 1-7, 4 and 5-year-old Kindergarten, 386-1623.

OPENINGS AT FOREST GLEN Kindergarten and Playschool, 5370 Lochside Drive, 658 8673.

60 FUEL

FIR PRESTO LOGS
60, $7.25; 120, $14; 240, $27; 480, $52
McGowan Fuel 382-6034

GREEN OR DRY ALDER OR FIR $25 pickup load delivered. 478-2401 after 6 p.m.

63 TIMBER

TIMBER WANTED, STANDING or felled, top prices paid. 388-5704.

65 BUILDING SUPPLIES

Cubbon on Cook

Lumber and Building Supplies

PLYWOOD EXTRAS	Reg.	Sale
4x8 ¾ Sanded Deg	$14.19	$10.99
4x8 ⅜ Rough Deg	$ 9.56	$ 8.99
4x8 ¾ S-C Walnut	$37.95	$33.99
4x8 ¾ R-C Elm	$36.95	$29.99
4x8 ¾ R-C Mahog	$32.95	$26.99
4x8 ¾ Sen L-C	$49.95	$42.99
PANELLING PEOLE		
Burnt Aut Pecan	$ 7.69	$ 6.59
Silver Mint	$ 7.89	$ 6.39
Skeltone	$ 6.39	$ 4.99
Vinyl Shield No. 2	$ 4.49	$ 3.69
Windsor Rosewood	$ 7.89	$ 6.79
Chatham Oak	$ 7.89	$ 6.99
SUPER SAVINGS		
4x10 ½ Gyproc	$ 4.28	$ 3.39
4x12 ½ Gyproc	$ 5.14	$ 4.39
4x8 Arborite D8	$18.95	$16.95
4x8 g Particle Bd	$ 5.95	$ 5.49
R-7 100 SF Roll	$ 7.99	$ 7.49
12x12 Ceiling tls.	$15.55	$ 9.99
Zonolite Insultn	$2.49	$ 1.99
Mac-Tac Decors		20% off
Reiex Bevel Casing—Lin. ft.		$ .05

LUMBER BARGAINS	Pcs.	6 ft.	8 ft.
1x2 M-R Boards	12	$2.64	$4.69
1x3 M-R Boards	6	$1.59	$2.89
1x4 M-R Boards	4	$2.09	$3.89
1x6 M-R Boards	4	$2.29	$3.79
1x8 M-R Boards	4	$2.99	$5.19
2x2 Utility	6	$2.29	$3.84
2x3 Utility	1	$ .45	$ .72
2x4 Utility	1	$ .59	$ .99
2x6 Utility	1	$ .90	$1.76
2x4 6 Eco Shorts 25			$8.95
2x4 92 ⅝ Eco Stud 25			$11.95
¾x8 Sub Bevel Side			$ .98 L.F.
1x10 Rnch Png Shorts			$ .15 L.F.
1x10 Util. Cedar Bds.			$ .25 L.F.

1720 COOK CHARGEX 384-8181

COLUMBIA READY-MIX LTD.
—ready-mix concrete
—sand
—gravel
—drain rock
—fill materials
Phone 478-1701
860 Attree Rd.

STEWART AND HUDSON

BUILDING SUPPLY CENTRE

BIRCH FILIGREE PANELS	
24"x72"	$4.97
16"x48"	$2.97
16"x72"	$3.97

WALNUT DOORS
2'8"x6'8"x1¾—seconds $9.99 ea.
2'8"x6'8"x1¾—hardboard seconds $6.99 ea.
2'10'x6'8"x1¾—hardboard seconds $6.99 ea.

LUMBER SPECIALS
1x8—premium shiplap—fir or hem. Random lengths 1000 ft. minimum quantity $114. per M.
Util. cedar—dressed

1x4	8c lin. ft.
1x6	12 lin. ft.
1x8	16c lin. ft.
1x10	20c lin. ft.
1x12	25c lin. ft.

SUBURBAN CEDAR SIDING (smooth face)

¾x8—random length	8c lin. ft.
¾x10—random length	10c lin. ft.
¾x12—random length	11c lin. ft.

PLUS many more non-advertised specials in store, shed and yard.

CHARGES — BUDGETS
OPEN MON. THROUGH SAT.
7:30-5:30 — 386-3211
400 Gorge Rd. East
STEWART AND HUDSON LTD.

MOORE WHITTINGTON LUMBER LTD.
MW
2614 BRIDGE ST.
386-1331

Victoria's only complete:
SASH DOOR and MILLWORK MANUFACTURING PLANT.

SAANICH LUMBER YARDS
3041 Douglas St. 385-2486
Night Phone, 479-1423

Materials for 12'x20' Garage (roofing extra)	$290.00
Sabot kit (sailing)	$47.00
Pram Dinghy kit	$37.00
8'x10' Greenhouse	$205.00
Work bench materials	$10.50
Compost Box, 4x6	$10.00
Garden Sheds, 6'x7'6"	$111.00

Chicken coops, any size
Fencing of wood available

S. J. PEDEN LTD.
PLYWOOD SPECIALS
4x8x½ sanded Poplar 10.75

Building a camper or trailer? Plans and all materials in stock at reasonable prices. Many items used in building or fitting out boats.
S. J. PEDEN LTD.
2855 QUESNEL ST. 386-3464

Bossom Glass Co.
SPECIALIZING IN
New and replacement
Aluminum windows and Patio Doors
FREE ESTIMATES 382-3031

THE LAKE COWICHAN AND DISTRICT minor hockey association, splitting 200 to 300 square of 18" straight shakes, as a fund raising project. Price $25 per square. Contact Jim Eddy, 749-3873.

SOLID FRONT DOOR, 6'5½"x2'10" ornamental panels, double lock for protection solid front door, 6'5¼"x3'6" glass pane, 477-1961.

CONCRETE PRODUCTS. BUY direct from factory. Bay Concrete Block Co. Ltd. 3022 Jutland 382-9436.

SHAKES, GRAPE STAKES, split cedar fence rails for sale. 652-2943.

NO. 1 CEDAR SHAKES, $35 square delivered. 478-2401 after 6 p.m.

FENCE POSTS AND ROUND rails for sale. 478-3987.

70 MUSICAL INSTRUMENTS

HAMMOND ORGAN

Pre-owned organs from $395 up

New Hammond sounders only $599

Register now for our fall instructional programme. Organ lessons for all ages at all levels.

We also have pre-school instruction for 4 and 5 year old children.

Let us help you into a musical fall and winter with a
HAMMOND ORGAN
Studios at
3400 DOUGLAS ST.
(Just across from Woolco)
388-9177

ORGAN SALE
ENDS AUG. 31ST
Clearance of floor model and trade-in Kimball organs. Save up to $350.
INTRODUCING: World famous Di Giorgio hand crafted guitars from Brazil at
PARAGON MUSIC LTD.
Hillside Shopping Centre 385-5275
GOOD STOCK OF NEW

HALL FAIRFIELD MUSIC CENTRE
728 Fort St. 385-3307
Your one-stop music headquartrers

HEINTZMAN PIANO
Will Deliver Anywhere On Vancouver Island
KINGS PIANOS AND ORGANS
Island Highway Royston
Phone 338-5662

WE WILL BE MOVING SOON TO become Vancouver Island's most comprehensive musical equipment and amplification service. Watch this column for details of where and when.
SOUND SOURCE
The Professionals' Choice
2250 Oak Bay 598-3514

WE HAVE JUST SUPPLIED TO A CUSTOMER IN THE HAULTAIN AREA A BALDWIN E10L ORGAN WITH AUTOMATIC RHYTHM LESLIE REVERB. NEW OWNER HAVING A BALL. BERNIE PORTER MUSIC LTD., 725 CALEDONIA AVE. 382-9542.

USED ORGAN?
We have several great reconditioned used and almost new organs. Many makes to select from.
SCOTT PIANO AND ORGAN
612 FORT 386-2434

BUY NOW!
Save substantially on new Wurlitzer Pianos. Many makes and models to choose from.
SCOTT PIANO AND ORGAN
612 FORT 386-2434

VICTORIA SOUND CENTRE
Gleeson Music City
Large selection of used Electric Guitars and Amplifiers.
707 Fort St. 385-4842

MUST SACRIFICE FLAMING red 5 piece double Tom Tom Morris drum, $700 firm, Slingerland Ludwig and Zildjian brass without cases, 386-7996 or 383-8577.

REGINALD STONE
ORGAN STUDIO
Closed for Holidays, Open Sept. 3.
1517 QUADRA 383-0239

OLD TENOR GUITAR, $75 OR offer. Phone 592-4417, between 6 and 7.

SPEAKERS, FOUR 12 IN. EMINENCE in SS cabinet. Handles, Wheels, Cover. 477-2718.

B FLAT BUFFET CLARINET, $175. Guitar and amp, $100. Phone 592-7063.

ACTONE DOUBLE KEYBOARD portable organ 60 watt amplifier, Leslie speakers. $750. 477-6689.

VITO LEBLANC CLARINET, $150. 382-3775 after 5 p.m.

VIOLIN FOR SALE, FOR ADvanced student, $160. 385-0854.

SILVER FLUTE, ONE OWNER, flawless condition, $140. 479-2960.

BASS GUITAR AND AMPLIFIER, $100. 478 2796.

UPRIGHT GRAND PIANO, $400 or nearest offer. 383-4054.

PIANO TUNER — CRAFTSMAN. NORMAN DUCKWORTH, 383-3083.

70 MUSICAL INSTRUMENTS

Woodward's
ORGAN and PIANO CLEARANCE
Entire stock of
FLOOR MODELS DEMONSTRATORS AND TRADE-INS
Specially Priced
Convenient credit terms available.
WOODWARD'S MAYFAIR
2nd Floor

NELSON'S MUSIC CENTRE
NOW LOCATED AT
1315 GOV'T
with a large store
to serve you better
385-9728

YAMAHA MUSIC CENTRE
PIANOS AND ORGANS
Used Yamaha Spinet,
Used Hammond L-112,
Used Hammond Piper.
WANTED URGENTLY:
Used Yamaha Model E-3R organ.
Trade today.
NOW LOCATED
AT THE BAY
384-9131

HAGSTROEM GUITAR — LES Paul Swede model, gold grovers, gold humbucking. 479-8484, evenings.

EAUTIFUL 1949 GIBSON ES225T with case. Must sell within 2 weeks. $350. Please call Jim 478-2777.

CAMILLO MASTRO ACCORDION 120 base, 12 voices, with case. $495 or best offer by August 26. Phone John, 384-9131.

SOFT SOUNDS MUSIC
Closed Aug. 12-26 for Holidays
2031 Oak Bay 598-1524

NE LEBLANC VITO E FLAT lto saxophone, immaculate condition. To view, phone 384-1448.

48 BASS ITALIAN ACCORDION, recently serviced and new straps. $100. 386-9245.

YAMAHA FLUTE, LIKE NEW $90. Hutll clarinet $65. 598-5575.

71 MUSIC TEACHERS

CADBORO BAY MUSIC STUDIO, complete musical education in piano from Beginners to Teacher's Diploma. Theory from rudiments to Toronto Gr. V, ear training, sightreading and composition. Register now for fall season. Mrs. C. Rummel, A.R.C.T., A.T.C.L., R.M.T. 2558 Chelsea Place. 477-3650.

ENROLL NOW!
FOR BEST CHOICE
OF APPOINTMENT TIMES
Piano — organ, accordion, guitar, drums, flute, clarinet and saxophone. Professional instruction. Bernie Porter Music Ltd., 725 Caledonia, 382-9542 — teaching Victorians for over 23 years.

FALL CLASSES
ENROL NOW
Drums and guitar lessons. Beginners and advanced students. Additional guitar teachers required. Apply at Aquarius Music, 386-9922.

LOOKING FOR A GOOD USED UPRIGHT PIANO? SEE OUR SELECTION FROM $595 AT BERNIE PORTER MUSIC, 725 CALEDONIA. 382-9542.

PIANO LESSONS AND THEORY classes, all ages, all levels, Mary Des Roches, B.Mus., A.R.C.T. 383-1320.

LETS PLAY HARMONICA, start band in Sept. Will teach, 382-4948.

77 MOTORCYCLES

It's ELECTRIC
THE CHARGER
—NO pollution
—NO noise
—NO gears
—NO gas
—NO oil
Exclusive to
BRIAN HOLLEY MOTORS LTD.
3319 Douglas 384-1161
Dealer Lic. D6318

1971 HONDA 750, 700 MILES ON new engine, headers, Harley back wheel, extended fork, custom seat, custom paint, any reasonable offer accepted. 385-8873.

FULLY CHOPPED 650 TRIUMPH Springer, Harley wheel, much chrome, best offer over $1700 must be seen. 384-8953.

ONDA 450 CAFE RACER. FULL airing, dual discs, konies, etc. Fast and reliable. $1200. 598-2320 evenings.

1970 RT1 YAM 360, ENGINE good, needs some electrical work, okay for trail, $450 or best offer. 656-2389 after 5 p.m.

1956 HARLEY DAVIDSON, NEW paint, new engine, 10-1 pistons, lots of chrome, must sell, 824 Tolmie. 382-9782.

1972 750 HONDA, EXCELLENT condition. See Ron, 3821 Cadboro Bay Road. Must sell, leaving country. Offers.

2 KAWASAKI 175S, 1 TO RIDE, 1 for parts. Windshield, saddle bags, new piston and battery, low mileage, $335. Phone 652-3654, 6-8.

1973 250 BULTACO ALPINA. LOW mileage. Excellent condition. Offers 384-2669.

1971 HONDA 70CC, ELECTRIC start, saddle bags and helmet. Good shape $175 firm. 478-2777.

'73 HODAKA 125 CC, 700 MILES, $600, can be viewed at No. 403-1122 Hilda.

1972 750 HONDA 4, CUSTOM paint. Excellent condition. Many extras. $1800 firm. 748-2875.

1973 YAMAHA 175 CC, BRAND new condition, asking $800. 479-6305.

1973 HONDA SUPER TRAIL 90, 910 miles, like new, $475. 479-7466.

1967 HONDA 65, NEEDS WORK, $90 or best offer. 658-8261.

1972 HONDA 500, $1200.
478-6557

CHOPPER, 1970 BSA, GOOD CONdition. Open to offers. 385-7660.

1973 YAMAHA MINI ENDURO, 1100 miles. $425. 477-2369.

72 350-4 HONDA, 9,700 MILES, 2 helmets, $800. 592-6456.

72 125 YAMAHA, 180 MILES, EXcellent condition. $675. 598-6450.

RESTORED 1960 BMW 500CC. $1150. To view phone 383-8308.

969 TRIUMPH TR6-C, SEMI-stock, rebuilt engine, 384-7871.

1972 YAMAHA 650 GOOD CONDItion, $1300. 652-3634.

1970 ROKON, 2 WHEEL DRIVE Trail motorcycle. 642-5671.

'73 YAMAHA, 80, MODEL GT-1, excellent condition, 383-4316.

KAWASAKI 750, GOOD SHAPE, offers to $900. 598-5775. After 5.

75 YAMAHA ENDURO, EXcellent condition $525. 386-9064.

77 MOTORCYCLES

DO IT IN THE DIRT
THE HONDA WAY

50A MINI $25 per month	$ 435
CL 70 MINI $35 per month	$615
R75 MINI $35 per month	$615
ST90 MINI $35 per month	$615
MT 125 ENDURO $53 per month	$ 949
L 125 TRIALS $57 per month	$ 995
CR 125MX $60 per month	$1069
L 175 ENDURO $64 per month	$1140
MT 250 ENDURO $73 per month	$1295
XL 350 ENDURO $77 per month	$1365

NO DOWN PAYMENT NEEDED
ALL TERMS O.A.C. 2 YEARS
SIMILAR TERMS ON ALL ROAD MODELS
TRADE-INS WANTED AT
COLWOOD HONDA
781 Millstream 478-8831
D-8817

TRADE-INS
ROAD

1973 Norton 850 cc	$1695
1973 Triumph 750 cc	$1595
1973 Yamaha 750 cc	$1495
1972 Yamaha 650 cc	$1095
1971 BSA 650 cc	$995
1967 Triumph 650 cc	$895
1972 Suzuki 500 cc	$995
1973 Suzuki 500 cc	$1195
1973 Suzuki 380 cc	$1195
1073 Yamaha 350 cc	$1095
1971 Kawasaki 350 cc	$495
1973 Yamaha 200 cc	$795
1972 Yamaha 125 cc	$595

TRAIL

1970 Yamaha 360 cc	$695
1973 Yamaha 250 cc	$895
1973 Yamaha 250 cc m.x.	$695
1972 Suzuki 185 cc	$695
1973 Yamaha 175 cc	$825
1973 Kawasaki 175 cc	$695
1974 Honda 125 cc C.R.	$965
1974 Honda 125 cc C.R.	$750
1974 Yamaha 125 cc Y.Z.	$950
1973 YYamaha 125 cc M.X.	$645
1973 Yamaha 125 cc M.X.	$595
1974 Yamaha 80 cc	$450

TRADES — TERMS
MULLINS MARINE SALES LTD.
925 Yates St. 382-1928
Dealer No. 7968

NOBODY UNDERSELLS
WORLD OF PLEASURE
B—R—A—N—D N—E—W
1974
H—O—N—D—A—S
SPECIAL SAVINGS

74 HONDA XL 125
Reg. $999 24 Hr. $939
74 HONDA CB 200
Reg. $1179 24 Hr. $1099
74 HONDA XL 70
Reg. $649 24 Hr. $599
74 HONDA CB 750
Reg. $2559 24 Hr. $2399
74 HONDA Minis Z50
Reg. $489 24 Hr. $419

TRADES WELCOME
EASY INSTANT CREDIT
First Paym't in Oct.
on approved credit
NO MONEY DOWN
WORLD of PLEASURE
Pearson's World of Pleasure Ltd.
Dealer No. 1516
386-8424 3388 Douglas 382-2222
Next to Red Lion Inn
9 to 9 — Sats. till 5

ALL HONDA
Models Available
—NEW PRICES—
See us Before
You Buy
BROOKLANDS MOTORCYCLES
937 Fort D-7595 383-5926

HONDA MOTORSPORT 250 WITH 3,300 miles $795 or take pickup, van or farm tractor in trade. D-5578.
VICTORIA JEEP
HILLSIDE at ROCK BAY

CASH
Our motorcycle selection is much too low. We need a number of "good" bikes, all makes and models — right now. D. 1516
WORLD OF PLEASURE 386-8424

FREDERICK MOTORS
SUZUKI—BMW—URAL
616 Queens 383-0823
D.L. 7090

88 MILES PER GALLON
'73 Suzuki 125, trail or street, excellent condition, 2 helmets, knobbies, best offer. 385-0718, 6-8 p.m.

MUST SELL RELIABLE BSA show bike. Cheap. 382-2355 then make your offer. Must sell by Sunday.

1968 YAMAHA 180 TWIN ELECtric. Excellent condition. Teacher driven. $400. 598-1954.

'72 HONDA 750 —4, LOW MILES, excellent condition, sell or trade for dirt bike, 478-1163.

1973 500 HONDA, 4000 MILES, IMmaculate, many extras, $1600 or best offer, 479-6103 after 5.

1973 HARLEY SPORTSTER, LOW mileage. Trade or best offer. 652-2929.

1972 KAWASAKI 90, PURCHASED new in 1973, excellent condition, $300. Call 388-7286 after 6.

'72 TRIUMPH TRIDENT 750 CC. Rebuilt engine. Re-chromed parts. A-1 shape. Phone 383-0823.

1971 Honda 350 CB, good condition, $550 or reasonable offer. View at 344 Cook St.

1972 TRIUMPH TRIDENT 750 CC, top condition, will sacrifice. 479-3928.

'72 350 CB HONDA TWIN, CUStom paint, A-1 shape, many extras. $700. 598-4958.

1973 650 TRIUMPH BONNEVILLE, excellent condition. $1100. Duncan, 748-9273.

MUST SELL, LEAVING FOR Alberta, 1970 750 Honda, 6" extensions, 383-4858.

1968 YAMAHA TWIN, 100 C.C., lectric start, good condition, $250. Phone 642-5285.

MONTESA BULTACO
VICTORIA MOTORCYCLE SALES
592 Ledsham Rd. 478-1123

HONDA 750, 4,500 MILES, NICE looking, good condition, $1,350. 383-5550.

1971 HONDA 350, VERY GOOD condition. 386-0786 before 4:30 p.m.

1972 750 HONDA 4, EXCELLENT condition, best offer. 383-7692.

1974 650 YAMAHA, ONE MONTH old. 382-7636.

650 TRIUMPH CHOPPER, offers. 598-7672.

HONDA 750, 14,500 MILES, NICE looking, good condition. 383-5550.

WANTED PARTS FOR 1969 — 650 riumph Tiger, call 656-1750.

1966 250 COTTON SCRAMBLER. $250. 478-2023.

78 BICYCLES

10-SPEED ELIMINATOR, GOOD condition, $70. Phone 479-3847 anytime.

MAN'S 10 SPEED, GOOD CONDItion, new $156, selling $100. 383-2790.

WOMEN'S GREEN-WHITE 3-speed, extras, good condition, $40. 384-4511.

10-SPEED BIKE, GOOD WORKing order, $65. 479-6305.

10-SPEED BIKE, PEUGEOT, $90 or best offer. 384-5878.

10-SPEED BIKE, EXCELLENT condition, $70, 592-3324.

GITANE 10 SPEED, ACCESsories, $125. 478-6184.

78 BICYCLES

Robinson's
For
BICYCLES
Trades, Accessories, Repairs.
1307 Broad 385-3429

Russ Hay
On Government
Between Bay and Hillside
384-4722
The Leading Bike Shop

10-SPEED CLEARANCE
SAVE — SAVE — SAVE
ON
Better quality French, Italian, Japanese and English 10-speeds at greatly reduced prices.
MULLINS MARINE SALES LTD.
382-1928 925 Yates St. 382-4515

AUCTION
0 bikes, Victoria City Police Garage, 625 Fisgard St., Saturday, Aug. 24, 9 a.m. On view 8 a.m., Maynard's Auctioneers, 388-7871, 824 Fort St.

GORDON'S SPORTING GOODS
1030 Hillside 382-5815

NEARLY NEW APOLLO TEN speed, excellent condition, extras, $100. Please call after 6:00 p.m. 385-8135.

MAN'S APOLLO, 5 SPEED, $60. Must sell fast. 477-1945.

80 BOATS and MARINE

1972 15' CAL-GLASS DEEP V, complete Camper top, 2 gas tanks, mechanical steering, 1500 lbs. E-Z loader trailer, optional 55 H.P. Johnson 3 cycle, or 65 H.P. Johnson V4 motor. Kept under cover since new, perfect condition, $2500. 479-7466.

TRITON OUTBOARDS
Aircooled Models
5 h.p. $239.95, 4 h.p. $199.95
TAS OUTBOARDS
1¼ h.p. $149.95

VIC. LAWNMOWER HOSPITAL
834 Johnson Street 386-8338

38' COMBINATION GILL NET troller, built in 1968, 9 ton A licence, MD 70 Penta radar, Furuno sounder 861, and flasher. Furuno Laran and 40 watt big phone, mouth, hydraulic gurneys, electric anchor winch, drum rollers and net guards and extras. $85,000 or offers. 112-728-3375.

ATTENTION HOLIDAYERS AND fishermen, 28' Western Commander, command bridge, twin 155 I.O. Chrysler, trim tabs, tape deck, oil stove, convertible chesterfield, transom gate, shore power, hot and cold water, shower, car heater, live bait tank, 12 volt fridge, electric heater, 383-4357.

ALCAN 370
Twin 225 h.p. Merc cruisers. VHS telephone, tape deck, 6½ KW Onan, dinghy with davit, newly furnished, fully equipped. Good condition, ready to cruise. Berth 10 Min. walk from Swartz Bay Terminal. $28,500. Phone 598-6245.

HEAVY DISPLACEMENT 34'. New conversion on unused, Arbutus class, Forestry Service designed hull. Inch and a quarter cedar on oak. 165 h.p. Universal. A true sea boat with complete living facilities for couple plus 2 children. $22,500. 598-3645.

INFLATABLE BOAT HEAVY duty, with wooden floor and outboard motor bracket, 3 h.p. Johnson almost new, the works for $275. — call eves. 656-2308 or day Mr. Bishop, 384-0581, John Bishop Ltd.

SEE US FOR SAILBOAT ENgine, Farymann diesel Universal Atomic 4, Vire, Michigan propeller, Martec folding propeller, Eberspaecher heater, Barlow winches. Sidney Propeller and Marine Power Ltd., 656-3421.

36' MONK BRIDGE DECK CRUISer, recent motor, ow hours. Ideal cruise or live aboard, well equipped, must sell, reduced price now, $19,900 take smaller boat or offer, 383-7835, or 656-6130.

REINELL 24 FT. RV-2470 DEluxe. 188 h.p. engine, as new, under warranty. Less than 10 hrs. use. Combined with new trailer, dinghy, etc. $11,450. Private Owner. Bargain. 652-1166.

1965 40 H.P. JOHNSON, ALL electric, this engine is in perfect condition, very low hours, has been stored for the past 3 years, complete with tank and hose. $395 firm. 478-3392.

14½ FIBREGLASS BOAT, TRAILer and 55 HP Johnson also 6 HP motor, and depth sounder, all good shape, $2000, or best offer. 478-43365.

VENTURE 222 POP-TOP, COMplete; with 3 sails, Johnson 6, Trailer, 8' Aquadory. All in excellent condition. 477-5186 after 5 p.m.

36' RICHARDSON COMMAND bridge sport cruiser, new twin Mercs, asking $32,500, open to all trades or offers, 383-7835, 477-2104 or 656-6130.

14½ BRANDALMYER CONVERTible canvas top, full tilt trailer, 1969 40 h.p. Johnson, engine in getting repairs, offers on this unit fixed or as is. 652-1869 or 479-3181.

28' FIBREFORM, TWIN 188 H.P. Mercruisers, Command bridge, twin tabs, dinghy, swim grid, sounder, etc. Best offer. 479-8107 days, 479-8495 eves.

DIESEL ELECTRIC GENERAtor set, 60 cycle AC, KW 7.5, 450 volts, complete with heavy duty slow speed 4 cycle diesel engine, $1,200. 384-2893.

12 VOLT 1.5 CU. FT., FRIG, FOR boat or trailer. $120. 4" "Silva" illuminated compass $60. "Memosail" starting watch $70. All new. 592-4281.

14' PETERBOROUGH MODEL boat and trailer, good condition. $300. 478-4872, 386-0193. 1418 Fernwood Rd.

1973 15' RUNABOUT MARK III, 50 h.p. Evinrude, electric, trailer and top, 20 hours, like new, phone evenings after 5, 477-5517.

WANTED: USED MARINE MANIfold and transmission or any other marine parts for GMC 230 engine. 477-2543 after 5 p.m.

VANCOUVER ISLAND REPREsentatives for Coronada Scampi and Islander Yachts. Duncan. 746-5721.

26' HAIDA SLOOP CABIN model, over 6' head room. Fully equipped for cruising and racing. Phone 477-8477.

12' ALUMINUM BOAT, 6 H.P. motor, 650 lb. trailer, like new $625; 4-man rubber raft $65; Johnston 10 h.p. motor, offers. 592-9163.

VERY ATTRACTIVE MAHOGANY 19' Brandlmayr. Excellent condition. Must be seen. Offers. 743-2303.

16 FT. PLYWOOD DEEP-V BOAT, trailer, 40 h.p. electric start Evinrude, approx. 100 hrs. on engine. $650 or best offer. 652-1564.

18' GLASSPLY AND MERCURY 40 h.p. fully equipped, excellent fishing boat, must sell, offers over $500. 477-1496.

21' WEEKEND SAILER, SLEEPS 4, 3 sails, outboard, foam mattresses, and icebox. 656-4592.

15½ FT. MIROCRAFT TITAN. 40 h.p. electric Johnson, 6 h.p. Johnson, Calkins trailer. 388-4050.

CHRYSLER MARINE ENGINE, 318 cubic inch, freshwater cooled, hydraulic clutch, $500. 656-3051.

15' REBEL, 65 H.P. MERC., easy load trailer, all very good condition. $1,600. 658-8080.

9' FIBREGLASS CENTREBOARD sailing dinghy, complete, $295, 383-7835, 656-6130.

11' SKI BOAT WITH 1969 55 H.P. Johnson short shaft, electric. Completely rebuilt. $995. 479-1202.

14' SANGSTERCRAFT 35 H.P. Outboard and Roadrunner trailer. Phone 746-4600.

32 FT. COD BOAT, C-LICENSED, long line drum, hand gurdies, sounder. 478-6602.

WANTED: 10' ALUMINUM CARtop boat. 477-6388.

'32 EX-TROLLER. $150.
382-5461

10' FIBERGLASS BOAT, $125. 477-5370.

CAR-TOP DINGY PLYWOOD, painted. 7'9x4' $100. 652-2052.

35 H.P. EVINRUDE, $350
478-5674.

14 FT. BOAT TRAILER, WITH winch. Tested. $90, offers. 384-4511.

10' ALUMINUM BOAT FOR sale, $175 or offers. 477-5880.

35 H.P. JOHNSON MOTOR AND tank, never in salt, $195. 477-8035.

1971 10 H.P. MERCURY AND tank, never in salt, $450. 477-8035.

80 BOATS and MARINE

gp
"It's the service that sets us apart"

JUST ARRIVED!!
FACTORY FRESH
Shipments of
—BRAND NEW 1975 BAYLINERS
—SARATOGA OFFSHORES
—SKAGIT OFFSHORES
—SKAGIT 2250

USED SPECIALS

73 BAYLINER, a luxurious 18-ft. runabout with room for the entire family. Deep, plush poly-carpet, tempered safety glass windshield complete with 120 h.p. OMC I.O. and power trim. $4995

73 18½' FIBREFORM, 165 h.p. Mercruiser sterndrive with power trim and trim tabs, 2800 lb. Caulkins trailer (power winch). Immaculate condition. Offers

16-ft. PLYWOOD (FIBREGLASS RUNABOUT) very solid built unit complete with trailer. 55 h.p. Bearcat all tuned and ready to go $1795

100 PER CENT BANK FINANCING
On Approved Credit

GIBSON Powercraft
CENTRE LTD.
2520 Gov't (near Bay St.)
382-8291

CLEARANCE SUMMER

OLIVER ALUMINUM BOATS
14'—62" beam, 23" amid
Reg. $555 SALE $468
12'—60" beam 23" amid
Reg. $485 SALE $414
12'—53" beam 17" amid
Reg. $365 SALE $297
9' — 47" beam 17" amid
Reg. $305 SALE $260

2-YR. WARRANTY
Made in Canada

MULLINS MARINE SALES LTD.
382-1928 382-4515
925 Yates St.

BOATERS!
See our large assortment of many useful boating items.
FRIDGES, SINKS, ICE BOXES, INSULATION, HOT PLATES, WINDOWS, SPRUCE FRAMING, HEATERS, PANELLING, TOILETS, FIR PLYWOOD, LIGHT FIXTURES, PLASTIC WATER TANKS, WATER PUMPS, TABLE LEGS and many other useful items.
S. J. PEDEN LTD.
2855 Quesnel St.
386-3464

SWEDISH BOAT CENTRE.
ALBIN 25 tricabin diesel.
WINGA 25 Motorsailer.
VEGA 27 Ocean Sloop.
WINGA 29 Diesel tricabin.
BOSUN'S MARINA LTD.
10775 Macdonald Pk. Rd.
SIDNEY 656-5558

FOR IMMEDIATE DELIVERY
New Columbia 26 — sailaway price — $10,950
Martin 29 — '74 demo. — many extras — $19,800
Investigate kit prices for substantial savings
SEASIDE RECREATION
Phone Nanaimo 758-9641, 758-5986

40' FLY BRIDGE EXPRESS sportfisher cruiser. Built Dec. 19, '72 in Hong Kong. Teak hull on Yaca Wood frame, fibreglass over plywood cabin and fly bridge. Teak decks, stainless steel hand rails, as new condition. Twin 325 Chrysler only 60 hours. Kroler generator, electric fridge, gas stove, trim tabs, VHF radio, depth sounder, two position steering, dinghy on davits. New 4 h.p. motor, professionally designed interior. 477-9618. $76,000.

HARBOUR MACHINE LTD.
DIESELS
CHRYSLER NISSAN
FARYMANN
Gas and Diesel engine rebuilding. Shaft and Prop Repairs.
31 Erie St. 383-6555

16½ FT. FIBREGLASS BELL Boy boat, convertible top, 1973 65 h.p. Johnson motor, used approx. 40 hrs. Comes with trailer. Ideal for fishing and skiing. $2700.00. 592-7779.

1974 SARATOGA EXPRESS BAYliner, 25', 2-way radio, trim tabs. Fresh water cooling, anti-fouling, dual battery. Swim grid. Many other extras. Offers to $15,000. Phone 468-7197 Parksville.

1973 VANGUARD 16' DEEP V with new Calkins trailer; full camper top, sleeper seats, 60 h.p. Evinrude, immaculate condition. Call 383-4858.

16' PLYWOOD CABIN BOAT, trailer, 1965 40 h.p. Evinrude. Good fishing boat. Willing sell separately or as a unit. Offers. 598-3865.

13'3" MOLDED BIRCH, "DREAMboat," entire hull newly fibreglassed also with 18 h.p. Evinrude and trailer, $695. 386-3641.

18' SKI BOAT WITH CUSTOM trailer, completely refinished, 1961, 50 h.p. Merc. Asking $1,195. Phone 746-4238.

1970 FIBREFORM 24' FLY bridge cabin cruiser, many extras including moorage, $7,600. 478-2115.

ALL WEATHER CRUISER. Albin 25, with diesel heater. Fully equipped. $18,700. 658-8674.

15½' HOURSTON GLASCRAFT, guages, full top, 115 h.p. Merc. Calkins trailer. 383-7071 evenings.

17' AND 26' FIBREGLAS KITS — finish your own boat, 477-4503 or 477-3019 evenings.

BUILD YOUR OWN DECK ON this 26' fibreglass hull 477-4503 or 477-3019 evenings.

GMC 6 GAS ENGINE, FRESH water cooled and 2-1 reduction gear and panel. $500. 656-3991.

BRANDLMAYR 19' CABIN cruiser, trailer, 115 h.p. Johnson, many extras, offers. 479-2710.

18' PLYWOOD BOAT WITH trailer, and 45 h.p. motor, good running condition, $375. 385-2871.

1974, 115 H.P. MERCURY OUTboard, less than 100 hrs. Asking $1,950. Phone 746-4238.

SABOT, YEAR OLD, COMPLETEly equipped. $165. Phone 748-8207.

17' SANGSTERCRAFT, 60 H.P. Evinrude outboard, 656-4592.

80 BOATS and MARINE

NOBODY UNDERSELLS
WORLD OF PLEASURE

SUMMER CLEARANCE
R—E—I—N—E—L—L
—RV 2270—
Looking for comfort and convenience in a 21' cruiser that will follow you anywhere? This is it! Includes full galley, head, aft bulkhead has locking door — added protection against bad weather, sleeps 5.

R—E—I—N—E—L—L
—RV 2500—
Your ticket to freedom, tsis 24' getaway craft features sleeping room for 5, an efficient galley, private head with mirror and sink. Camper back, interior carpeting and privacy drapes included.

WE WOULD WELCOME YOUR TRADE

EASY INSTANT CREDIT
1st Paym't in October
on approved credit
NO MONEY DOWN

USED — USED
O—U—T—B—O—A—R—D—S
Some run well, some not so well, and a number are in pieces. We consider them mechanics specials, and are to be sold on an "as is" basis.

Sears 5 —	Johnson 5½
Chrysler 6.6—	Evinrude 7½
Viking 15 —	Viking 15
Evinrude 35 —	Johnson 35
Merc 40 —	Merc 65
Chrysler 70 —	Chrysler 75
Chrysler 105 —	Scott 35

Lots of used parts too!

B—R—A—N—D N—E—W
OUTBOARDS
To be sold at cost
Chrysler 12.9 h.p. l.s.
Chrysler 35 h.p. l.s.
Chrysler 35 el. l.s.
Yamaha 9.9 h.p.

WORLD of PLEASURE
Next to the Red Lion Inn

HORWOOD MARINE
ONLY 6 GLAS PLY
BOATS LEFT!
17' to 21'
BUY NOW!
New Stocks will carry price increases
385-1451
823 Pandora

DUNCAN BOATLAND

15' CAL-GLASS 40-H.P. Mercury M.L. camper top, foam flotation. Bow rails. 900-lb. Roadrunner trailer, $2,838

16' CAL-GLASS 50 H.P. Mercury, M.L. camper top, foam flotation. 1,200-lb. Roadrunner trailer. $3,388

SEA RAY
CAL-GLASS
SANGSTER
WINNER
TOLLYCRAFT
FIBREGLASS BOATS

db DUNCAN Boatland
6045 Trans Canada Hwy.
Duncan 746-4158

ON DISPLAY
GRAND BANKS 36
Aft Cabin Diesel Cruiser
LUHRS 320
Beam 12' 6", twin Chrysler 225 h.p.
LUHRS 280
Beam 11' 4", twin Waukesha 155 h.p
RANGER 26
Cruising Racing Sloop
RANGER 23
Racing Cruising Sloop
NATIONAL BOAT SALES
2060 White Birch Rd. 656-3966
Sidney, B.C.

PRIVATE SALE
M.S. VALANDI, 32 ft. twin 85 h.p. Perkins. 200 hours each engine. 6 berth. Aft cabin. Two heads, shower not water, spacious fridge, 12 volt and 110 volt shore power. Owner selling for health reasons. Everything on the ship. China, cutlery, cooking utensils, Ray-50 VHF, CB radio, sumlog, constavolt charger, depth sounder, fenders, anchor, tow line, parachute flares, life ring, Sony cassette with speakers fore and aft cabins. 6-man Avon Life raft. 8 ft. FG Dinghy partly rigged for sailing) 100 ft. water hose, 100 ft. heavy duty marine 30 amp 110 volt shore wiring. Bottom done July 74. Surveyed April 74. Consumption average 12 knots, 1.8 gal per hour per engine. Range 385 miles. Mix speed 16 knots. Both engines completely serviced in presence of successful buyer (200 hour normal check). Viewing by appointment only. For further details of extensive inventory write Victoria Press, Box 364. Price firm, $52,000.00 (Can Funds).

LIFELINE
Buoyancy vests for little kids, 10-120 lb. rating.
See them at
BOSUN'S LOCKER LTD
580 Johnson St. 386-1308

24' CRUISER, WAS ASKING $5500, now asking $4900, depth indicator, propane, 110 Volvo Penta and much more. Must be sold. Reasonable offer accepted. 642-3584 or 642-3896.

CAL 20, GOOD RACING RECORD. Superbly equipped for cruising, (including boom tent) and racing, altogether $1,000 of extra equipment. 477-8184 evenings.

REINELL RV1900, CAMPER TOP, sleeper seats, 105 h.p. Chrysler outboard, still on Warranty, 60 hours, Tac, Roadrunner Trailer, all 1973, as new, $5000. 478-3924.

25' CRUISER, CEDAR PLANKED hull, stand-up head, sink, stove, bunks, depth indicator, Jeep marine motor, dinghy, electric bilge pump, etc., $2,550. 385-5890.

24' DISPLACEMENT CRUISER, four cylinder grey marine engine, depth sounder, electric bilge pump. Very nice. $2600. 652-2351.

1974 REINELL 21' COMMAND bridge, 302 V-8, save over $1000, and all extras, consider smaller boat in trade, phone 478-5297.

17½ — 1974 DELUXE BELLBOY, 85, 74 Merc and E-Z load trailer, $5100. Phone 384-4586.

NEEDS PAINT, 22'. CABIN 50 h.p. Evinrude, 592-4678.

5½ H.P. JOHNSON IN GOOD condition $150. Phone 383-2778.

80 BOATS and MARINE

Last Chance
THIS IS YOUR LAST CHANCE TO SAVE HUNDREDS OF $$$ ON THESE FEW REMAINING SANGSTER BOATS.

SANGSTER 18'
Texada $5995

SANGSTER 18'
Zeta $6995

SANGSTER 19'
Saturn
Hardtop with Canvass back
$7250

SANGSTER 20'
Cuddy Cabin
Hardtop, sleeps 5, Marine head, canvas back, bow rails
$8995

WHEN THESE BOATS ARE GONE, ALL FACTORY REPLACEMENTS WILL BE 10% HIGHER IN COST.

GARDEN CITY BOATLAND
642 BURNSIDE EAST
388-5561

MERCURY MARINE
FIBERFORM
BELL BOY
FAIRLINER

NEW BOATS

1974-22½ FT. SAN JUAN
165 h.p. Mercruiser, camper cover, complete galley, marine head $9600

14' FIBERFORM custom, full cover, 40 h.p. Merc. elec., 900 lb. trailer $3950

1975 BELLBOY 24 ft. CRUISER, 188 h.p. Mercruiser, f.w.c. trim tabs, 110 volt shore power, complete standup camper cover $13,400

OTHER 1975 BELLBOY MODELS AVAILABLE NOW

WE SERVICE WHAT WE SELL
MERCURY MARINE
SALES AND SERVICE
800 Cloverdale Ave.
385-1457
Open Friday to 9 p.m.
Sat. to 4:30 p.m.

OAK BAY MARINE
SALES AND SERVICE
OPEN 6 DAYS A WEEK
Franchise Dealer for:
Evinrude — Martin
OMC—Volvo—Mercruisers
Grew—Zodiac—Starcraft
Cal Glass—EZ Loader
Largest brokerage in Victoria
1327 BEACH DR.
598-3393

VAN ISLE MARINA

37' DEEP-SEA KETCH, Diesel aux., auto. pilot, phone, sounder, oil stove, cabin fireplace. Ready to go now. $30,000

VAN ISLE MARINA CO. LTD.
Tsehum Harbour, Box 2130
656-1138 SIDNEY, B.C.

ALL BAY MARINA
2238 Harbour Rd., Sidney
BOATS—MOTORS—TRAILERS
SALES—PARTS—SERVICE
DEALERS FOR: K and C Thermoglass, Campion boats, Lund boats, Evinrude, OMC Sterndrive, Ez-loader and Roadrunner trailers.

30' GARDEN DESIGNED SLOOP 1966, centre cockpit, stainless rigging aluminum mast, one owner, completely equipped including main, jib, genoa and spinnaker. Hard chine, ply and plastic construction, $11,500. Cove Yachts, RR No. 1, Duncan, 748-8136.

BARRELS
Tops are on. Can be washed out or water storage or cut for incinerator use. Priced at $3.95 at
McQUADES MARINE SUPPLY
1252 Wharf St. 383-1141
214 Wharf St. 382-8258

COMPLETELY REBUILT marine diesel, 6 cylinder, 97 h.p. Call Nanaimo, 753-5031, after 7 p.m.

20' GLEN-L CABIN CRUISER, Volve I.O. motor, ideal family fishing boat. Call Gerry Geiskens, 382-9088 (Can be financed).

6' CRESTLINER ALUMINUM boat, convertible top, like new, 75 H.P. Evinrude, never in salt. $1,895. 477-8035.

ONAN ELECTRIC PLANT, GAS powered, 7½ k.w., completely overhauled, $3,800. Apply Assistant Manager, Canoe Cove Marina.

HAIDA 26
Flush deck sloop, race-cruise equipped. Hood sails. Top condition. 592-4148.

8' EL TORO HULL WITH 3½ VIKing outboard, newly reconditioned. Ideal for car top. Asking $175 for both. 477-8505.

25 FT. TRIMARAN SLOOP, eady for cruising, fast, safe, shipshape. $5500 firm. 598-4187 or 598-1760.

5½ H.P. ARROW OUTBOARD motor, like new, used only 3 times. 656-1666.

WANTED: 14' SPORTSPAL Canoe in good condition. will pay cash. 479-5210.

14'6" LAMINATED BIRCH BOAT, Roadrunner trailer, 25 h.p. Johnson. 592-3407.

HAIDA 26 FG SLOOP, GOOD racer, safe cruiser, good inventory. 477-3906.

26 FT. CRUISER, 340 CHRYSLER, sounder, depth alarm, stereo, electrics. 384-1864 after 6 p.m.

32' CAT KETCH SHAPPEL DEsigned sharpie. Phone 743-2165, evenings, 478-8343 days.

10' GLASSED CARTOPPER, molded-in seats, $200, phone 384-1958.

TROLLER 42' M-V OUTBOUND, 1 ton, 6-71 Diesel, $95,000. 386-9807.

16-FT. SHERWATER CAtamaran, with main and jib and trailer. Phone 656-3775.

1969 CHRYSLER 55 ELECTRIC start, runs but needs work, 2 gas cans. $200. 598-4219.

13-FT. BOAT AND TRAILER, good condition, $350. 479-4468.

32' B-LICENSED TROLLER. Offers. 479-4724.

THE ACES® ON BRIDGE
by
IRA G. CORN JR.
TEAM CAPTAIN

In the Regional Tournament held in Southampton on the island of sunny Bermuda, the winners of the Masters Pairs Championship were Mr. and Mrs. Terry Teague of Birmingham, Ala.

One of the slam deals played in the tournament provided an interesting choice of finesses. A "sure thing" was available from a ruffing finesse; only a 50-50 chance went along with an everyday finesse. Only those who avoided the routine play brought in the slam.

North stretched a bit in making a positive response but his four good trumps, plus two doubletons, increased his values considerably.

West led the diamond queen and declarer won the king. Since a heart loser was inevitable, the quick declarers placed success only with the routine club finesse. When the 50-50 chance lost, the slam went with it and a poor score was posted.

The winning declarers were not quite as quick. But they did uncover a better chance. After winning the diamond queen, one high trump was played and then the ace and another heart. When West discarded, the heart position was revealed and the slam became a cinch.

East won the heart and led a club. Declarer had no reason to finesse and won the ace. He crossed to dummy with a trump and led a heart through East. East covered to prevent a discard, but nothing would help. Declarer ruffed and re-entered dummy with another trump to discard his club queen on one of the established hearts.

The more complicated play is not always the better play.

Vulnerable: East-West
Dealer: South

NORTH
♠ K J 9 7
♥ J 10 9 8 7
♦ 7 3
♣ 8 4

WEST
♠ 3
♥ 4
♦ Q J 10 5 4
♣ K J 9 7 3 2

EAST
♠ 2
♥ K Q 6 3 2
♦ 9 8 6 2
♣ 10 6 5

SOUTH
♠ A Q 10 8 6 5 4
♥ A 5
♦ A K
♣ A Q

The bidding:

South	West	North	East
2♠	Pass	3♠	Pass
4 NT	Pass	5♣	Pass
5 NT	Pass	6♦	Pass
6♠	Pass	Pass	Pass

Opening lead: Queen of diamonds.

However, it does pay to investigate other chances before accepting a 50-50 chance.

South holds:

♠ A Q 10 8 6 5 4
♥ A 5
♦ A K
♣ A Q

Right-hand opponent bids one club. Your bid?

Answer: Two clubs. The immediate cue bid promises a game and alerts partner to slam possibilities. After partner bids his best suit, you will bid to game in spades and he can realize the potential of spade honors if he holds any.

1974 by United Features Syndicate Inc.

TODAY'S CROSSWORD PUZZLE

UNITED Feature Syndicate

Yesterday's Puzzle Solved:

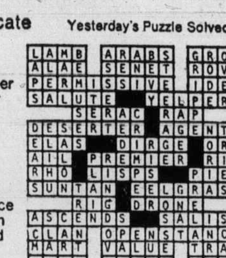

ACROSS

1 Not employed
5 Denver college
10 Pakistan garment
14 Unsuccessful
15 Helicon name
16 Asian kingdom
17 Erased
19 Brings in as profit
20 Flash lamps: informal
21 Place in the wrong role
23 Dwindles
25 Chief Ouray follower
26 Concealed
29 American fighting man
34 Reeky
35 Source of illumination
37 Tunney and Littler
38 Descended
39 African natives
41 Son of Jacob
42 Prince of Vladimir: 2 words
44 Soaks hemp
45 Forefather
46 Register of days
48 It came ------
50 Airline abbr.
51 Viscous substance
53 Mild oath
57 Changed
61 Cain's victim
62 Confiscate
64 Companion less
65 Explode
66 She: Italian
67 Foremost position
68 Compact
69 Snooze

DOWN

1 Currier and ----
2 Missile
3 Ananias, e.g.
4 Provided with property
5 Not long ago
6 Clear the board
7 Narrow channel
8 Entry in an account
9 ------ chloride: salt
10 Honest
11 Field of study
12 Deserts one's comrades
13 Institute: abbr.
18 Steel girder
22 Male animals
24 Seasons
26 Infant woe
27 Tony -----: Minnesota Twins star
28 Vigorous
30 Eject from the mouth
31 ----- ink
32 Comes close to
33 Anglo-Saxon laborers
36 East Indian carpet
39 Ship of 1492
40 Calculate approximately
43 Provoked
45 Squanderer
47 Did the tango
49 Prophetic sign
52 The eyes: slang
53 Effrontery
54 Instrument
55 Miss Horne
56 Pierce
58 Proofreader's mark
59 Congers
60 Word of annoyance
63 Municipal: abbr.

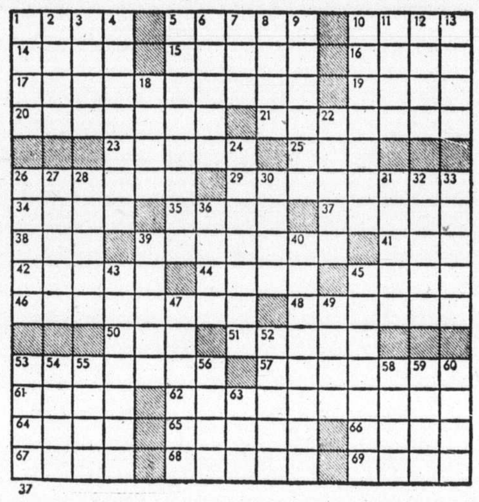

By R. A. POWER

80 BOATS and MARINE

CAL 29

Moccasin II, six miller sails, custom interior, for complete list of equipment and further information, phone Mike Stone at 746-6161 or 746-7023, Duncan.

92 SPORTING GOODS

Robinson's
(Since 1929)

3 WIN. 44 $350; 30.06 B.R. Auto $219; 30.30 RCMP $550; SAUER 16x30.06 $749; 12 WIN. P. $139; 410 MOSSBERG P. $99; 12 REM. P. $99; 12 ITHACA Auto V.R. $156; 300 WIN. Mag-4x $199; S-W 41 22 Auto $100; 357 COLT $175.
GUNS BOUGHT FOR CASH
1307 Broad Street 385-3429

FOR COMPLETE FISHING AND HUNTING EQUIPMENT
Deal with the experts on the latest information and techniques.
Robinson's
1307 Broad Street 385-3429

PARTS AND SERVICE FOR COLEMAN CAMP STOVES AND LANTERNS
ONE WEEK SPECIAL
1 gallon, COLEMAN fuel $1.49
VIC. LAWN MOWER HOSPITAL
834 Johnson Street 386-8338

LEARNING TO DIVE?
Before buying it will pay you to see the largest selection of diving gear on the Island. U.S. divers, Scubapro, Dacor, A.M.F. Voit. Frank White's Scuba Shop, 832 Fisgard.

ITHICA MODEL 200-E, 20 GAUGE, side by side, modified and improved cylinder chokes, $325. Women's gun (short stock) Remington model 878 automatic 12 guage, improved cylinder choke, $85. 478-6489.

RIFLE SCOPES
BINOCULARS
Large stock of new and used units. Trades accepted regardless of condition. Complete repair facilities. Victoria Instruments. In the mall, 720 Yates St. 385-3155.

SUMMER HOCKEY SCHOOL
RAY'S SPORTS CENTRE
1692 Douglas 385-6312
Colwood Corners 478-3606

GOLF CLUBS, 9 MATCHED MacGregor Tourney Irons, four woods, covered golf bag, $150. Hogon Driver Aldila graphite shaft number 11, $150. Call 477-9459 evenings.

ATTENTION
Sports Fishermen, bait, anchovies, $1.19 a tray. Phone 385-2813 anytime.

GOOD SELECTION
SWIM FINS AND MASKS
OAK BAY SPORTING GOODS
2077 Cadboro Bay Rd. 592-9021

ANTIQUE SET OF GOLF CLUBS, wooden shafts, 4 woods, 4 irons, offers. 592-4417, between 6-7 p.m.

BOYS GOALIE SKATES, BAUER. Size 6, good condition. $20. 598-1882.

30-06 BOLT ACTION SAVAGE rifle. After 5 p.m. 384-8268.

9X12 TENT, SLEEPS 6, $30. 382-2671.

SET OF WEIGHTS 75 LBS. $20. 592-4417 6-7 p.m.

LEFT HAND 30-06 SAVAGE, model 110, like new. 479-1213.

93 CAMERAS, SUPPLIES AND PHOTO FINISHING

Hilton
PHOTO SUPPLIES LTD.
Trans-Canada Highway
Chemainus
Drawer 750 Ph. 246-3311

EXCLUSIVE CAMERAS FOR SALE
1 only HasselBlad 500 CM Special 25th Anniversary Ltd. edition.
3 only Ltd. Edition.
Leica M-4s Camera outfits. Very rare. Collectors investment. Call for details.
BILL'S PHOTO SUPPLY
1672 DOUGLAS 383-7443

SX70 POLAROID AND CASE, $150. 384-8676.

93 CAMERAS, SUPPLIES AND PHOTO FINISHING

EXAKTA VAREX 35 MM. WITH 55 mm. f2 biotar, waist level and prism finders, close-up lenses, $160. 40 mm. Schneidar W-A lens, $35. 360 mm. Schneidar telephoto lens, $125; Exa II body only, $25; or whole package $295. 598-2838.

ONLY ONE ON VANCOUVER Island, Colour processing lab, photography studio for sale. Equipment and business available, $37,500. Please call J. H. Whalen, 386-7721 or 382-7975. Investors Syndicate Realty Limited.

OPEMEUS II PHOTO ENlarger, photo light, trays and prongs, aluminum film tank, and gallon jugs. First $125 takes all. 383-3451.

X5 BESELER ENLARGER, 5 lenses, 7 negative carriers. $450 Canon FX Fl. 8 camera, $90. 383-7006.

AUTO REFLEX-T WITH 57MM 1.4 lens, $250. Automatic 100mm f2.8 lens, $100. Automatic 300mm f4.5 lens, $220. 477-5761.

ROLLIFLEX TLR WITH 2.8 Planar 80mm lens, with attachments. 383-3983.

96 RANGES, STOVES AND FURNACES

USED COAL AND WOOD FURnace, recently relined firebrick; several new HG 8" stove pipes, reasonable. 479-2888, noon to 8:00 p.m.

40 NEW SLIGHTLY FREIGHT damaged gas and oil furnaces. Phone 594-1511 or write Ganger Enterprises, Ltd., 13190 64th Ave., Surrey, B.C.

EVEN-TEMP OIL FIRED recessed heater, with thermostat and 60 gallon tank with stand. 383-4294.

PROPANE AND KEROSENE fridges. Parts for Servels. 8028 Granville St., Vancouver, B.C. 263-8756.

6 MONTH OLD WESTINGHOUSE, continual clean stove. $300 or nearest offer. 525 Pearks Rd. (Colwood). 478-1339.

VIKING RANGE, EXCELLENT condition, everything works, white, automatic, etc., $85. 477-1528 after 5:30 Friday, all day Saturday.

KENMORE 30" STOVE, AUTOmatic oven, excellent condition, 477-3884.

WOODBURNING STOVE, VERY good condition, $200. 598-8436 after 6 p.m.

VIKING DOUBLE OVEN STOVE. Highest bid over $100. Phone 477-9284.

G.E. ELECTRIC RANGE 30" oven, 536 Cecelia St. 385-1200.

PROPANE RANGE 4-BURNER 36" Moffat, $75. Call 478-1478.

APARTMENT SIZE STOVE FOR sale, good condition, $45. 598-4401.

97 FURNITURE

MUST SELL IMMEDIATELY
3 fridges, single bed, 2 double beds with good, clean mattresses. 3 chests of drawers, kitchen table and chairs, vibrator rocker, chesterfield and chair, other chairs, one TV stereo Console, one black and white TV, all offers. 1608 Camosun St., 383-7488.

QUALITY SEALY HIDE A BED, upholstered with heavy nylon Honeycombe material in beautiful floral autumn colors, new, used only 3 times. Only $385, save over $100, phone 598-4793.

TRIPLE DRESSER AND MIRror, $85. Sectional chesterfield suite, $135. Combination radio, stereo and T.V. $150. All in good condition. After 6 p.m. 386-1529.

CHEST OF DRAWERS $40, CRIB and mattress $60, change table $10, stroller $20, Vilas rocker $70. 385-5158.

USED FURNITURE. DOUBLE bed, easy chairs, kitchen suite, dresser. Cheap. 479-3450 anytime Friday.

SPANISH STYLED CHESTERfield, excellent condition, used for only 2 months, must sell. 478-6140.

SMALL WALNUT WRITING desk, and other miscellaneous furniture. 477-9266, after 5:30.

3 ROOM FURNITURE GROUPing, in excellent condition, phone 386-2540 after 5:30 p.m.

SEMI-RETIRED UPHOLSTERER recovers chesterfields, $95 with your material. 478-1262.

DOUBLE BED FOR SALE, light coloured wood headboard, $85. Phone 652-3170.

LYRE BACK DINING ROOM chairs. $20. each, Duncan 746-5681, 8 to 10 a.m.

WANTED: CHESTERFIELD TO upholster, quality dining room suite. 477-2141.

6 PIECE DINETTE SUITE, BUFfet included, $75. 479-1009.

HIDE-A-BED AND MATCHING chair, $60. 385-8985.

97 FURNITURE

MATTRESSES
6 LATEX
FOAM RUBBER (all sizes) posture zone support, clean, hygienic, doesn't sag or lump. 3'3", $109. 4'6", $129; Queen $179.
IMMEDIATE DELIVERY
GREGG FURNITURE
2300 Douglas 388-7365

VILAS
GENUINE VILAS FURNITURE. WE SHIP ANYWHERE IN B.C. B.C. BROCHURES ON REQUEST. CONTINENTAL FURNITURE. 716 JOHNSON STREET, 386-2458.

98 TV, STEREO, RADIO SALES AND SERVICE

RENT TV
Color or black and white
KENT'S TV
742 Fort 383-7104

CAV ELECTRONICS LTD.
758 YATES 388-6564
1686 HILLSIDE 388-5222
SALES AND SERVICE

For quality audio components
CAR CASSETTE
Player with AM-FM stereo radio for in-dash mounting.
B.C. SOUND AND RADIO SERVICE
931 Fort 383-4731

1 ONLY 1974 ADMIRAL 26" color TV. Floor model now clearing at $579.95. Very nice cabinet with casters.
ATLAS STEREO AND TV
385-2712 763 Fort St.

TWO 4-WAY OPTIMUS 5 SPEAKers. Two months old. Elac 40C turntable, Shure cartridge, as new. Complete system $450 or best offer. Phone weekdays, 386-9423 between 9-5, ask for Doug.

HAVE PURCHASED SEARS SILvertone stereo system, selling Electrohome stereo phonograph on pedestal base, with 2 separate speakers, one year old, $65. 598-2581.

EXCELLENT USED
1974 COLOR TV — $299
Butler Brothers
720 Douglas 383-6911

RELOCATING, MUST SELL Sony Stereo receiver, built-in cassette. BSR turntable, speakers. 598-7692.

HEADQUARTERS FOR CITIZEN Band radios and accessories. MacDonald Furniture Mart, Broad at Pandora. 383-1171.

ROBERTS 450-A STEREO REEL-to-reel deck, 3 head, pause, 9 months old, $175. Call Mike 384-2848.

DELUXE 26" BLACK AND white Electrohome, good picture, beautiful walnut cabinet with doors. 477-3884.

DYNACO SCA 80, FACTORY ASsembled. 2 Dynaco A25 speakers. AR turntable, with cartridge. Offers. 382-9662.

HAVE PURCHASED SEARS 26" color TV, selling 23" RCA black and white TV, good working order, asking $95. 386-8677.

HAVE PURCHASED SEARS 26" color TV, selling 23" RCA black and white TV, good working order, asking $85. 592-4767.

INFINITY SPEAKER SYSTEMS available through Richard's Record Shop, 1318 Government Street.

ADMIRALS STEREPHONIC HYfidelity radio combination, excellent condition, $85.00. 384-8467.

TWO JBL-LE8T IN TRANSMISsion line enclosures, $300 for the pair. 383-9573.

PORTABLE GENERAL ELECtric TV, combination AC or DC, $125. 384-6024.

21" VIKING TV, GOOD CONDItion, wood cabinet, black-white, $100. 478-5870.

MUST SELL MARANTZ 1060 EPI 100s dual 1216, Crown AM-FM tuner. 592-9088.

STEREO RECEIVER, 10 WATTS RMS, 30-15000 Hz, $100 or best offer. Call between 4 p.m.-6 p.m.

CITIZENS BAND RADIO, CARdon Sputnik 23 channel, 1 year old, Phone after 6 p.m., 382-4818.

23" TV AND CABINET STEREO player, good condition, reasonable. 384-4511.

98 TV, STEREO, RADIO SALES AND SERVICE

RENT
or
Rent to Own
— COLOR TV —
Black and white
Call Now
MAIS TV
Sales and Rentals
385-2435

RENT
ELECTROHOME
COLOR TV
OR TRY OUR RENT-TO-OWN PLAN with a 3-year guarantee on all parts and labour
6-year warranty on picture tube only $22.67 at
CITY CENTRE TV
3970 Shelbourne 477-6971
next to K-Mart in the Mall
10 a.m. to 10 p.m. daily

RECONDITIONED COLOR TVs
AS LOW AS $10 PER MONTH
Black and whites from $49.95
BRAND NEW
Admiral Color TV's from $299
THE TRADERS
715 Finlayson — Phone 388-6264
OPEN NIGHTLY 'TIL 9 P.M.

RENT TV
Color and black and white
385-3832
BUTLER BROTHERS
(across From the Bay)

PAIR OF JMI MODEL A LOUD speakers. 592-2706 after 5 p.m.

LARGE PORTABLE COLOUR TV for sale, year old, 385-5520.

12" BLACK AND WHITE PORTAble, almost new. 598-1926.

99 GROCERIES, MEAT AND PRODUCE

GRAHAM MEATS
NEW LOW FREEZER ORDER PRICES
Grade "A" steer beef sides lb. $1.05
Grade "A" steer beef hinds lb. $1.35
Grade "A" steer beef fronts lb. 79c
Alberta grain fed pork sides lb. 79c
Freezer order line 598-2211

SAVE MONEY AT HARVEY'S
Fresh Hamburger 85c lb.
10 Pound Lots 79c lb.
Cross Rib Roast $1.09 lb.
Sliced Side Bacon $1.09 lb.

FREEZER MEAT SPECIALISTS
Sides of Beef 95c lb.
Fronts of Beef 79c lb.
2709 Quadra Street 383-2031

GLENWOOD MEAT PACKERS
350 Island Highway
479-2854
Commercial Beef sides, C and W 87c lb.
Commercial Hinds, C and W $1.09 lb.
Lean Ground Beef, 25-lb. lots 89c lb.

WHELDON MEATS WHOLESALE
Grade A, 1 and 2
Sides .95
Hinds 1.29
Fronts .75
Side pork .73
100 per cent guaranteed
Free Delivery, 478-1281

ALBERTA MEAT MARKET
FREEZER SALE
Hinds $1.25 lb
Sides 95c lb.
Fronts 69c lb.
By now and save
1811 Cook St. 383-3012

TERRIFIC VALUE, FRESH RED Coho, whole fish, for canning, for freezing, for barbeque or just good old fashioned eating. $1.49 per lb. Fresh Chum Salmon $1.29 per lb. Turbot 99c per lb. 385-2813 New Gorge Shopping Centre 2929 Tillicum.

WILLIAMS QUALITY MEATS
GRADE "A-1" BEEF
Sides 99c lb., Hinds $1.39 lb. Full barron $1.09 lb., Fronts 75c lb.
795 Fort Street 384-0525-26

RIPE CANNING TOMATOES, 30 pounds or more, 25c per pound. Bring own containers. 6432 Pat Bay Highway.

ORGANICALLY GROWN RED beets, for pickling or canning, also carrots, 20c lb. Closed Sunday. 479-7096.

CORN
Ready picked at Silver Rill Farm, 7179 Central Saanich Rd. 652-3509.

CARROTS FOR SALE
479-7693

WANTED ABOUT 50 LBS. OF Italian Prune plums. 479-7304.

100 MISCELLANEOUS FOR SALE

COMPLETE BEAUTY SALON EQUIPMENT
THREE GERMAN MADE KADUS EXPRESS DRYERS—TWO ON SWINGING BRACKETS TO HANDLE TWO STATIONS EACH AND ONE REGULAR CHAIR MODEL. A STEAMER AND VAPORIZOR. TWO STATIONS WITH KIDNEY SHAPED MIRRORS. ONE BLACK SHAMPOO CHAIR AND SHAMPOO SINK. ONE PINK DE LUXE SINK WITH COUNTER SPACE AND BACKING AND DE LUXE INDIRECT LIGHTING OVAL MIRROR. ONE BUSINESS DESK WITH DISPLAY WINDOW. ONE HYDRAULIC CHAIR. THREE SWIVEL CHAIRS. FOUR ORANGE WAITING ROOM CHAIRS AND ONE MOBILE TRAY WITH STAND. $2,500. FIRM. TELEPHONE 478-8978.

GARAGE SALE
Friday 6 p.m. to 9 p.m., Saturday and Sunday 9 a.m. to 9 p.m. 20 lb. propane tanks; propane counter stove; propane heater; propane light and regulator; camping equipment; 11x14 cabin tent; western leather chair; Mustang bike; 8' punt and oars; skilsaw and other tools; tables; small table saws; Coleman lamp and stove; many other items. 1029 Wychbury Avenue. 383-0602.

PRICES Lock & Safe Ltd.
Call 384-6221
847 FORT STREET (AT QUADRA)

VIKING WRINGER WASHER with pump. $40. 386-7693.

2 RIMS FOR IMPORT TRUCK, 6 holes. 658-8752.

6" DROP SIDING
478-2563

MANUAL REMINGTON TYPEwriter $75. 385-0803.

2 YR. EUROPEAN HEALTH SPA membership. 478-6889.

BLACK AND WHITE 23" TV CABinet style, $45. 382-2287.

ALMOST NEW BIRD CAGE, stand and accessories. 388-5397.

100 MISCELLANEOUS FOR SALE

BARGAIN ANNEX
USED
4-dr. chests $39.95
6-dr. chest $49.95
6-dr. dresser and mirror $89.95
9-dr. dresser and mirror $99.95
2-pc. chesterfield suites from $79.95
2-pc. daveno suites from $99.95
5-pc. dinette suite $69.95
Large chrome table and 6 chairs $89.95
Recliners from $49.95
Cogswell rockers from $59.95
Tappan built in oven and top plates $89.95
NEW
QUILTED TOP
Mattress and boxspring. 39" $99.88
Mattress and boxspring. 54" $114.88
DE LUXE MULTI-QUILTED
Mattress and boxspring. 39" $124.00
Mattress and boxspring. 54" $149.00
Mattress and boxspring. Queen $189.88
Headboards—
White vinyl, 39" $16.88
White vinyl, 54" $19.88
"FREE DELIVERY"
TRADE-INS TAKEN AND USED FURNITURE BOUGHT
UNDER THE EAGLES
753 VIEW ST.
Division of Standard Furniture
382-5111

USED SEWING MACHINES
Singer portable with round drop-in bobbin $39. White in console cabinet $59. Zig Zag portable $79. Singer FASHION MATE (as new) $119. Open arm automatic $139. Pfaff open arm fully automatic $349. Easy terms. All 1 year guarantee. First come, first served. Sawyer Sewing Centre, 840 Fort. 388-6228.

STUDENTS DESKS
We have a nice selection to choose from all ready to finish at dollar saving prices. Now open Sunday.
THE WHITEWOOD SHOPPE
4488 West Saanich Rd.
Next to The Chez Ernest Restaurant

GARAGE SALE, SAT., 10 A.M. TO 4 p.m., Rototiller, coffee table, crock, car vacuum, canning jars, grease gun, pine Christmas tree and odd and ends, 852 Orono, 478-4490.

SURPLUS SALE: 4TH HOUSE, Empress Ave., Cobble Hill, 22nd through 25th. Copper kettel, sideboard, kitchen table, silver, bottles, dishes, tinware. 743-9451.

KENMORE HEAVY DUTY 2-speed 4-cycle automatic washer, white 29" wide, like new, $250. 479-1517.

SMALL 16" GIRLS BIKE $20. POlaroid camera, black and white $10. Car radio and tape deck $15. 383-1643.

500 HAND PRINTED BUSINESS or hobby cards, choice of colors, $14. Popular Press, 1411 Store St., Victoria.

CROSS BOW, $25; FLOOR POLisher, $20; waterbed, $40; large trunk, $10; baby walker, $8; 478-2665.

UTILITY TRAILER, 6X8 BOX, springs and spare. Also small refrigerator and 3 auburn wigs. 383-3271.

KITCHEN SUITE, 6 PIECES with hutch, 4 piece bedroom suite, both sets maple, and antique. 383-4036.

FLEETWOOD TV, G.E. TV, GAS dryer, square coffee table, lamps, girls clothing 8-12 years, Strauss Violin $100. 477-1728.

BEATTY ELECTRIC STOVE, 5 years old, good condition, $100. Viking wringer washer, $30. 598-7646.

FOAM BACKED DRAPES, 18' wide x 84" long, 10' wide by 84" long, celery green, used 6 months, $175. Phone 656-2419.

MEAT MARKET EQUIPMENT, complete, walk-in freezer, cooler, power saw, counter (20'), etc. $7,500, complete. 386-9151.

MOVING TO APARTMENT, household effects to sell. 477-8417, 9:30-5:30.

SNOWMOBILE SUITE, SIZES 7, 7, 10, also infant size 18 months to 2 years, new condition, 388-4503.

DOUBLE BED WITH COLONIAL foot and headboard, $85. 479-7754 after 3:30 p.m.

BUNK BEDS WITHOUT mattresses, Roland electric piano, roll-away cot. 383-3224.

ALUMINUM STORM SCREEN door 6'7x2'8, left hand hinge, new condition, $30. 477-8505.

WRINGER WASHER, $35, GOOD condition. Kitchen table and 4 chairs, $35. Phone 479-5833.

WEDGEWOOD STONEWARE set, complete. Cassette portable, AM-FM, 2 speakers. 386-2577.

GARDENERS
Large selection of established perennials. 592-1763.

TENT TRAILER IN GOOD CONdition and used lumber. Phone 383-1019.

EQUALIZER HITCH AND MIRrors, electric hydraulic brake kit. Offers. 598-6450.

LIMITED EDITION, INDIAN prints, "Sea Monster". 16x20. $25 each. Phone 384-8676.

TABLE SAW, H.D. 8" ON wheeled stand with accessories, $175. 478-3119.

BIG GARAGE SALE. CLOSET, jewellery, clothes, misc. come anytime. 3277 Wicklow.

LADIES OMEGA WHITE GOLD wrist watch with diamonds, less than ½ price. 386-1760 or 388-7926.

SKUTT 145 KILN, POSTS, HALF and full shelves, etc. Never used. $260. 384-9285.

WHITE MCCLARY STOVE, $50. Brown Philco self defrost fridge, $75. 479-5862.

SILKEN LAMPSHADES PROFESsionally recovered. Phone 592-6746.

VIKING SPINNER WASHER, EXcellent condition, best offer. 477-9477.

FOR SALE BY RETIRED PAINTer: Paint, equipment ,etc. Phone 592-9803.

ONE WATRAMATIC VACUUM cleaner, 2 years old. Unit 12 — 697 Hoy Lake Rd. 478-2721.

OUTDOOR INCINERATOR BARrels, ready to use, free delivery, $4.95. 383-1328.

NEW AND USED GOLF CARS from $550. Contact Rick Telford 386-8424.

9" CRAFTSMAN RADIAL ARM saw in good condition, $180. 478-1593 after 6 p.m.

X 12 CLOSE KNIT BURGUNDY colour shag carpet, with underlay, excellent condition, $100, 598-1221.

100 MISCELLANEOUS FOR SALE

CARPET TREND
CLEAROUT
(Long Shag)
5 ROLLS MUST MOVE AT $4.95 SQ. YD.
AREA RUG SALE
ROLL BALANCES As Big As 12x20, Hundreds In Various Sizes
SAVE UP TO 50 PER CENT
Skinner and Bay — Vic West
386-7501

LUNDS
Auctioneers
BUY—SELL—APPRAISALS
AUCTIONS Tuesday 7:30 p.m. Saturday 9:30 a.m.
926 FORT 386-3308

KILSHAW'S AUCTIONS
Friday at 7
APPRAISALS
CASH GUARANTEE
1115 Fort 384-6441

HASTINGS
EUREKA
The very best in floor care
Upright vacuums from $104.95
Canister vacuums from $84.95
Eureka power team now available
WE TAKE TRADE-INS
382-6811 2100 Douglas

FRIDGE CLEARANCE
1—10 cu. ft. Kelvinator fridge
1—G.E. 15 cu. ft. 2-door fridge
1—Kelvinator 17 cu. ft. de luxe 2-door fridge, Harvest gold.
CONTINENTAL FURNITURE
716 JOHNSON 386-2458

1 UNFINISHED ROUND OAK coffee table, 2 plank pine trestle tables, 4 and 9 drawer dressers, bookcases, carseats, 12' wool oval shag carpet, oval woven rug, large office desk, new students' desk, baby carrier, 1 blonde human hair fall, 1 blonde Dynel wig, unused yardage of white burlap and some gold, 2 gold table lamps, 1 pottery lamp plus many other items. 479-2197.

BURNSIDE ANTIQUES. CHANGE of hours for August: 10 a.m. to 5 p.m. Saturday, weekdays 4 p.m. to 7 p.m. Good selection of bottles, glass, china, coal oil lamps, curios etc. We buy and sell. Burnside Antiques 100c West Burnside, 383-0013.

GOIN' BACK SPECIAL ON ADMIral 18-lb. automatic washer with 2 speeds, wash and rinse, temperature choice, load size choice, lint filter, perma press cycle, now $349. Matching dryer, $229, in avocado or gold. Butler Brothers, 1720 Douglas, 383-6911.

CHAIN SAWS
SALES—SERVICE—PARTS
HOMELITE CHAIN SAWS
5 models, from $124.95
VIC. LAWNMOWER HOSPITAL
834 Johnson Street 386-8338

GARAGE SALE, SATURDAY, August 24, 10 a.m. to 5 p.m. 8 ft. window, bikes, garden tools, skis, skates, sewing machine, furniture, drapes, bottles, light fixtures, car parts, toys, books, herbs. 3493 Henderson Road.

WOODGRAIN ARBORITE DINing table and 4 chairs in lovely condition, $90. Washer and dryer, older models but in good working order, $60 each. 5 wall jacks. 386-9957.

GENERAL ELECTRIC MIXmaster, rug shampooer, carpet sweeper, camera, tape recorder, vacuum cleaner, 2 electric razors, coffee table, miscellaneous chinaware. 592-1197.

BASEMENT SALE, TYPEWRITer, stereo, 73 piece Rogers Silverware, kitchen suite plus much more, all in good to excellent condition, 876 Lampson St., Fri, and Sat.

B.C. GREENHOUSE BUILDERS
See our greenhouse displays at the PNE and SAANICHTON FAIR. For Information and brochures phone 385-8445 anytime.

MUSIC CABINET, 3 PIECE MAhogany setee, 8 piece inlayed mahogany bedroom suite, 2 chesterfield suites, pictures, rockers, china, miscellaneous, 598-3929.

MUST BE SOLD BY AUGUST 30, new sample dresses, suits and tops. Miscellaneous, articles, sizes 12-18. Phone 9 a.m. to 8 p.m. only. 386-2853.

NEW WATERBEDS, KING, Queen, Double, Single, reg. $369, selling at cost $250. Assorted large black velvet paintings, $22. Water-cushions, $2. 385-1108.

ABC ELECTRIC
New and rebuilt major and portable appliances, vacuums, etc. all guaranteed. We also buy used appliances. 831 Yates, 382-7221.

SAW SHARPENING
Circular and Handsaws
One Day Service
VIC. LAWNMOWER HOSPITAL
834 Johnson Street 386-8338

2 VERY OLD BARBER CHAIRS, in very good working order; one 8-day wooden wall clock in very good working order. 385-0713, days. Eves. 656-5328.

17 CUBIC FOOT COLDSPOT frostless refrigerator, 3 years old. Cross top freezer, white. Also 40" range hood, harvest gold, as new, $100. 383-4202 after 6:00 p.m.

AUTOMATIC TELEPHONE ANswering machine, 24-hour operation. Lease as low as $13 per month. Interconnect Business Systems, 384-0145, Victoria.

MOVING — CHEAP, OLD STOVE, bathtub, skis, taps and fittings. Miscellaneous. Apply 141 Wellington.

AM-FM TUNER FOR AUTOMATic car tape deck. Long shaft kit for 9.5 Johnson Evinrude. 383-1579.

NIAGARA CYCLO MASSAGE, complete, excellent condition and relaxing board. 385-0937.

SAT 10 A.M. FRIDGE, STOVE, miscellaneous, tools, 1622 Earle St.

ESSEX CEMENT MIXER, $500; Bluebird power rake, good shape, $125. 334-2717, 9-5.

NECCHI SEWING MACHINE Julia cabinet model, $75, moving, must sell, 656-1927.

IBM ELECTRIC TYPEWRITER, $300, or best offer. 1001 Wharf St., 383-4923.

NEW 5 PIECE AVOCADO chrome suite, $70 or offer. Phone 386-9954 after 5 p.m.

RED CARPET, 9X12, ALMOST new. 656-5217.

TWO CHILDREN'S 8 FT. kayaks, $30 each. 479-1319.

ATCO LAWN MOWER AND catcher. 592-4442.

HOUSEHOLD ITEMS FOR SALE, must sell, moving, 383-6170.

LOVE SEAT, PLATFORM rocker, trunk, lamps, 385-6297.

FIVE GALLON ALSO 15-GALLON aquarium complete. 656-3015.

100 MISCELLANEOUS FOR SALE

GRAND OPENING AT OUR NEW LOCATION
(Panasonic Dealers)
WIN A PANASONIC COLOR TV—FREE DRAW September 30th (Clip this portion, fill in and drop off at our store)
NAME
ADDRESS
PHONE
FREE DOOR PRIZES. Coffee as usual. SPECIALS GALORE on all merchandise. SAVE up to $150 off list price on PANASONIC Color TV's (BUY THE BEST AND REDUCE COSTLY SERVICE CALLS) RENT TO OWN OR BUY OUTRIGHT
Good used color sets with warranty. Baycrest 20" Color only $249 full price, No Down Payment, $13 a month. 2 Only PANASONIC Color TV's $299 each, No Down Payment, $15 monthly. NEW 26" Pansonic Color Cabinet on SPECIAL $649, $25 per month.
STEREOS
Pansonic Component Package Deal AM-FM Stereo Radio, Turntable, 2 Speakers and stereo stand, SPECIAL $199 full price, $10 monthly. ELECTROPHONIC STEREO (Cabinet) AM-FM Stereo, 8 Track tape, turntable, SAVE $100 SPECIAL $359. No down payment. As low as $14 monthly.
HI-FI EQUIPMENT
PANASONIC 200 Watt Stereo Receiver Model SA6500C Reg. Price $659, SAVE $160, SPECIAL $499. SPECIALS on 4-Channel Receivers, Tape recorders, Direct Drive Turntables, Demodulators, up to 25% off.
CAR STEREOS all priced to sell.
BACK TO SCHOOL SPECIALS
Sewing Machines up to 50% off. White. Universal, New Home. Elna, Lotus, Morse and International Zig-Zag. 20-year guarantee on all parts. 1 and 2 years FREE Service PLUS FREE sewing lessons with all machines.
Sewing Machine Rentals $2.50 weekly or $10 per month.
Students 15% off all sewing needs.
Panasonic Microwave Ovens SPECIAL $349, $13 per month.
ELECTRONIC CALCULATORS

SHOP AND SAVE
2-Pce. chesterfield with matching love seat $399
2-Pce. Colonial style chesterfield $399
2-Pce. French Provincial chesterfield $499
2-Pce. Spanish style chesterfield $499
Other 2-pce. chesterfield $95 to $229
Hide-a-beds $119 to $259
Swivel rockers $69 and $129
5-Pce. kitchen suites $59 to $99
5-Pce. Duncan Phyfe dining suites, from $288
Corner china cabinet $239
Maple buffet and hutch $319
9-Pce. Italian provincial style dining suite $795
3-Pce. bedroom suites $99 to $399
Single beds $29.50 to $129
Chests of drawers $39 to $99
9.8 h.p. Mercury outboard motor $229
Vacuum cleaners $24.50 to $39
Dimplex heater $39
Tea wagon $189
RCA portable TV $95
Hoover washer spin-dry $129
Use Your Chargex
PANDORA FURNITURE LTD.
New and Used Furniture
1050 Pandora Ave. 383-6319

THE TRADERS
WAREHOUSE
Kenmore washer-spin dryer, like new $149.95
30" electric range $59.95
2 pc. brown sofa and chair $69.95
40" electric range $9.95
Ice Box $7.95
Warehouse Open 'til 5 p.m.
715 FINLAYSON 388-6264

WHY BUY USED FURNITURE?
Come and see our selection of new unfinished furniture — rockers, children's furniture, bedroom furniture, roll top desks, bar stools and lots more.
THE WHITEWOOD SHOPPE
Now open Sundays. At the top of the Royal Oak Shopping Centre next to the Chez Ernest Restaurant.
479-1222

USED APPLIANCES
5 Only — 10 cu. ft. apt. size fridges $68.00 ea.
2 Only — 24" electric ranges $45.00 each.
1 Only — 36" gas range $59.00.
C. TAYLER
HOME APPLIANCE LTD.
707 JOHNSON
383-3281

20% off Panasonic calculators. SALE PRICED from $63 and up. Pansonic portable washers Special $188 No Down Payment, $10 monthly. SPECIALS on Blenders, Coffee Percs., Radios, Cassettes, Hairdryers etc. STORE HOURS: (FREE PARKING) 10 A.M. TO 6 P.M. daily. Til 9 Fridays.
INDEPENDENT BUYERS DISCOUNT SERVICE
939 Esquimalt Rd. 383-1780

BRENTWOOD
BARGAIN BARN
BETTER QUALITY USED FURNITURE AND APPLIANCES
Before you buy or sell
Compare our Prices
7115 West Saan. Rd. 652-1711

ALUMINUM GUTTER
5" CONTINUOUS
in baked enamel
B.C. ALUMINUM
479-3232

GOOD QUALITY LIGHT GREEN shag with underlay, 12x6x15; large sheer panelled curtains for living room patio windows; pair of green drapes; pair of kitchen curtains, good quality; pair of short sheers; large oil painting; small white rug with underlay; also other small items. 382-5559.

RUGS LOOK "NEW." IT'S SO easy with RUG-MATE stain removing rug shampoo. Rent electric shampooers for $1.50. 8 hours, plus materials. Also Hero Airless spray units, sales and rentals. Clark and Pattison, 760 Bay St. See our ad under Painters for other supplies.

FOR SALE 12' ALUMINUM boat, tilt trailer, Evinrude 9.5 H.P., 3 hours only, 5 gallon gas tank, oars, life jacket, card table and chairs, lamps, lady's all wool coat, gents suit and overcoat and other articles. Can be seen 3695 Saanich Rd. 388-6597.

FRENCH PROVINCIAL END table $150, whitie Provincial hall table, $125, white leather loveseat, $150, octogonal green rug, 6x6, $75, single bed, box spring and mattress, extra length with headboard, $175. 477-3500.

ARTISTS! NO MORE ANNOYING reflections to detract from your painting when you cover them with matte finish clear Plexiglas. Sheet sizes to 4 ft. x 6 ft. Ask for P-95 Plexiglas at Industrial Plastics Ltd., 2105 Douglas.

GARAGE SALE, ANTIQUE 78 record player, 2 burner electric rangette, oil stove with tank, venetian blinds, curtains, and many miscellaneous household articles, Sat. 10-4, 865 Ferrie Rd. off Glanford Ave.

GARAGE SALE, SATURDAY, 10-7, Sunday, 1-5. Typewriter, taperecorder, fur jacket, skiing equipment, cameras, binoculars, many other excellent items. 3125 Midland (off Lansdowne).

ELECTROSONIC STEREO COMponent set, 5 months old, take over payments; Salmon equipment, 3 rods, reels and tackle box, one utility trailer, excellent condition. Call after 5. 385-1109.

KEEP THE LONELIEST GUY IN TOWN BUSY
Let him install a Maytag washer for you. Just call C. TAYLER HOME APPLIANCE LTD. 707 Johnson, 383-3281.

MATCHING DRESSERS, HIGHboy $30, Vanity with mirror $35. Bicycle exerciser $40, 3 quart pressure cooker $8. Toyota hitch $9, roof carrier $8, China Blue Grass Pattern $10. 383-2619.

UNIVERSAL TRADING CENTRE
We loan money or buy on everything of value including cars. We now have a good selection of used stereos, good cameras, cassettes, jewelery. 584 Johnson St. 383-9512.

HOOVER SPIN DRY WASHER, $65 or offers. 656-5323.

100 MISCELLANEOUS FOR SALE

STYLES OF THE 20'S AND THE 40's. Beautiful day and evening dresses, lovely fall suits (best wools never worn). Exquisite wedding dresses, jewelry and accessories, men's cothing also, we also buy and trade. Ragtime Guys 'n Dolls. 565 Johnston St. 386-6618.

BASEMENT SALE, FRIDAY AND Saturday. Swing set, picinic table, coffee table, small organ, 2½" extra heavy pipe, tri-light lamp, and miscellaneous. 748 Audley St., near Woolco.

26" VENICE COLOUR TV, EXcellent condition, 2 years old, asking $600. Older walnut dining room suite, 9 pieces, very ornate, asking $800. Baby buggy, $20. 658-8522.

GARAGE SALE. MINI-BIKE, screens, aquariums, camera equipment, oak items, china, books and toys, clothing. 2083 Frederick Norris off Henderson. Saturday.

CARPORT SALE, SATURDAY, 10:00-4:00, baby furniture, youth bed, wedding dress, household items, kitchen cupboards annd windows. 1059 Dunford Rd.

GARAGE SALE, AUG. 23, 24, Beds, dinette set, small table, lawn mower, and miscellaneous household items, 1471 Edgeware Rd. 384-0117.

HAVE PURCHASED SEARS KENmore Zig-Zag sewing machine, selling older Straight-Sew sewing machine portable. Asking $20. 386-6538.

HAVE PURCHASED SEARS KENmore automatic washer, selling RCA wringer washer, with filter and pump, good working order, $25 or offers. 478-7549.

ALUMINUM DOOR 3'X7', $30; studded snow tires, 750x14, $25; 65 AMC overhaul manuel, $5; 479-1843.

3-MONTH-OLD QUEEN SIZE Sealy Glorious Morning, box spring, mattress and frame. Call 382-9767 before 3 p.m.

GARAGE SALE, AUG. 24 AND 25, 835 Hockley, Langford. West on Goldstream, to Peatt, left on Peatt to Hockley.

2 PIECE SECTIONAL COUCH, Viking stove, $90, racing set, $10, Ladies and men's golf shoes, girls bike, $10. 479-7009.

UNDERWOOD TYPEWRITER, GE floor polisher, antique china tea set, platform rocker, reasonable. 477-2329.

2 YEAR OLD KENMORE WASHer $150, two 6x9 carpets, and three runners $36, 1 kitchen table and two chairs $8, and misc. 592-3083.

ALUMINUM SCREEN DOOR, wooden windows, enamel sink, venetian blinds, desk and a tri-light, miscellaneous. 479-5907.

FOR SALE TWO GIRLS BIKES, one with training wheels, $20 each. Plus two bird cages, $5 each. 384-8888.

CHINA, PICTURES, FRAMES, furniture, many more items. No. 1-1018 McClure Street, (Short walk from town) August 24, 25, 1-5 p.m.

GARAGE SALE. SATURDAY 11-5. Bicycles, cot, playpen, antique plates, toys, clothes, miscellaneous. 330 Plaskett Pl. 383-8830.

BOY'S CLOTHING, GOOD CONDItion, approx. 12 years; skates and soccer boots; new shoes sizes 6 and 7, reasonable. 382-3984.

9X9 TENT, COLEMAN GAS stove, cooler, trailer, bunk ladder, car jack, 652-3882.

CARPET ROLL-END REMNANT Sale. Saturday only, 9 to 5, 356 Bay St.

LARGE FRIGIDAIRE FRIDGE, $100. Wringer washing machine, $25. 383-1937.

SIMPLICITY SUPER-TWIN washer-spin dryer, like new, $125. 383-4659.

BASEMENT SALE SATURDAY, Aug. 24th, 1-4:30 p.m. 38 Wellington off Dallas.

FOR SALE: ONE SET 1968 BRItanica Encyclopedia open to offers. 385-8579.

22 PIECES WALLACE STERLING Flatware, "Stradivarius" cash $350. 382-8953.

WESTINGHOUSE 2-DOOR 18 CU. ft. fridge freezer, like new. 383-1656.

SINGLE BED, COMPLETE, LIKE new, $40. 382-1443.

COMMERCIAL VENTILATION fan, best offer. 383-5054.

A ROUND, OLDER TYPE SINK, in good condition. 479-5023.

GARAGE SALE. 10-5. 838 OLD Esquimalt Road.

103 MISCELLANEOUS WANTED

THE SALVATION ARMY Needs your re-usable clothing, furniture and household goods. "Help us to help others." Family Thrift Stores. Victoria, Sidney and Langford. For pickup — 386-3295.

WANTED AS TRADE-INS ANYthing of value . . . tools, garden furniture, dishes, hardware, doors, lumber, furniture or appliances as trade-in on new home furnishings. The Traders, 715 Finlayson St. Phone 388-6264. Open nightly till 9 p.m.

WANTED; COAL AND WOOD range, small pot - bellied wood stove and a pair of French doors. 388-9370 or 656-5909.

TREES SUITABLE FOR BUSHwood, preferably alder and maple. Will also do cutting and cleaning brush. 592-1134.

WOOD STOVE, FOR COOKING. Must be in great shape, will pay going rate. Would like older type. 383-0796.

FURNITURE AND OTHER household items bought at Pioneer House, 763 Goldstream Ave. 478-7311.

LATE MODEL 15 TO 16 CU. FT. 2-door Avocado frost-free fridge in good order. Must be right hand door. Phone 479-7633.

WANTED. TOOLS, SECOND hand or new, power, etc; depth sounder. 477-6418 after 5:00.

GOOD BOOKS ALWAYS BOUGHT
HAUNTED BOOKSHOP
822½ FORT 382-1427

WE BUY FURNITURE, HOUSEhold goods, pictures, tools, etc. Best cash prices. 386-0462 anytime.

DINING ROOM SUITE, DISH washer, crown derby, R. Dalton figures, old silver. 384-2225.

6 DRAWER DRESSER WITH mirror and old round table. 383-1019.

GARBAGE BURNER, OLD lamps, clocks, tables, oak furniture, dishes, drapes. 598-7509.

WANTED: SINGLE MATTRESS in good condition. 479-8596.

WOOD BURNING RANGE. Phone 477-5536.

FRIDGES AND FREEZERS bought. 598-7422. All-temp.

PIANO FOR CHILD, VERY GOOD condition. 598-6292.

LARGE PRESSURE POT. 383-1579.

WANTED: GLOVERALL DUFFLE coats, sizes 7 and 4. 598-2937.

DEEP FREEZE IN GOOD CONdition, about 8 cu. ft. 478-7922.

SMALL BOAT TRAILER FOR 14' aluminum boat, phone 477-5406.

FREEZER URGENTLY NEEDed. 386-9581.

109 MISCELLANEOUS TO RENT

SAWYER SEWING CENTRES
RENT TO OWN
Domestic and Industrial
840 Fort St. 388-6228

CARPORT FOR CARS, BOATS OR small trailers, $6 per month. 479-5100.

115 SWAPS

BELL AND HOWELL 16 MM sound projector, value $350. Small economy 1962 4-door Falcon sedan, reliable transportation, government tested, rubber and running condition A-1, value $450. Commercial coin automatic coffee, tea, hot chocolate machine. Value $350. Swap for down payment on building lot or ? 385-4623, 386-1684.

ANTIQUE WALL CLOCK AND 100 year old pitcher and basin (English). Trade for flint lock or percussion rifle in shootable condition. 598-2327.

HAVE '72 350 CB HONDA TWIN, immaculate. Will trade for Acadian or similar GM product. Value $850. 598-4958.

SWAP MY 40 H.P. JOHNSON electric, shortshaft for your 75 h.p. longshaft outboard. 383-4815.

53 PACKARD CLIPPER, SELL or swap for good 75 h.p. longshaft outboard. 383-4815.

115 SWAPS

FOR SALE OR SWAP, VINTAGE 1953 Kaiser, offers. 382-1104.

117 ANTIQUES

JOHNSON AND SMALL, BOOKsellers. Specializing in Canadiana and books for collectors. Libraries purchased and appraised. 1271 Pandora. Open 12-9.

MAGGIE CAMPBELL'S ANTIQUES
Furniture, Porcelain, Paintings
402 Moss St. (corner of Moss and Fairfield Rd.)
10 a.m.-5 p.m. 382-4814

ANTIQUE WALL CLOCK AND 100 year old pitcher and basin (English). Trade for flint lock or percussion rifle in shootable condition. 598-2327.

2,700 ANTIQUE BOTTLES TO BE sold in one parcel. Call days 112-485-4644, nights 112-485-2626.

THE ISLAND GALLERY NEXT to the Oak Bay Theatre. Closed Mondays.

MODEL 313, NATIONAL CASH register. $500 or offers. 598-4219.

120 GARDEN SUPPLIES

Fertillizer

OLD COW MANURE, 7 YARDS $45, bag $1.25. 385-7220.

Plowing, Rotovating and Cultivating

DON'S TRACTOR SERVICE
Rotovate, plow, grass cutting, loading and hauling. 477-3913.

Top Soil, Rocks and Fill

NO. 1 SCREENED TOP SOIL, mixed with sand and manure. 7 yds., $45; 14 yds. $85. Guaranteed 100%, 478-3322.

Top Soil, Rocks and Fill

SCREENED TOPSOIL WITH MAnure and sand added. $10.00 per yard delivered, minimum 6 yards. Garden sand $4.00 per yard. Road gravel. E. Nixon Ltd. Phone 385-2333 or 385-5642.

BLASTED ROCK, TRUCKING charges only, or pick up from site. Apply 386-2451, Monday-Friday, 8:00 a.m.-5:00 p.m.

CLEAN SHREDDED BLACK loam, 7 yards $45, bag $2.00, sandy loam 7 yards $42, 385-4356.

PEAT SOIL, $6 PER YARD DElivered. Prefer 12 yard loads. 478-6194.

OUR SOIL IS BETTER! BLACK rich shredded. Time for Fall lawns now. 383-1532.

PEAT SOIL, 12 YARD LOADS, $6 per yard. 479-5648 or 656-1211.

OP SOIL (10 YARD LIMIT) $4.75 per yard, delivered. 479-1544.

125 PETS AND SUPPLIES

GERMAN SHEPHERED CROSS, spayed, female, 1 year old, gentle and affectionate but not used to children. Needs loving home with adults. 642-3862.

SIBERIAN HUSKY PUPPIES, registered, for show or pet, $150. They are beautiful, gentle, quiet and love people — in fact they think they are people. 658-5010.

WEIMARANER — 14-MONTH male, 1 20-month female. Both excellent temperament, raised around children. Very reasonable. 383-2024.

BEAUTIFUL WHITE TEACUP poodle, both parents registered AC and KC, champion sired, $150, Quails, $6 pair, 384-6928.

FREE TO GOOD HOME, 4 YEAR old Boston Bull, neutered male, registered, house dog, likes children. 384-7232 mornings.

ANIMAL CRUSADERS REQUIRE good homes for healthy cross breed puppies, and lovely kittens, 386-9832.

RED DOBERMAN PUPPIES FOR sale, no papers but are from the best blood line. $75. 652-3868.

SHETLAND SHEEP DOG PUPpies, excellent background, well marked, 9 weeks old. 382-3908.

FOR SALE: 10 GERMAN SHEPherd pups. Asking $20 each. 478-9749.

WHIPPETS, 9 MONTHS, REGIStered, inoculated. Champion. Obedience Dam. 592-1729.

MINIATURE SCHNAUZER PUPpies, registered litter. Phone Qualicum Beach, 752-0417.

WANTED, KIND HOMES FOR 3 healthy part Siamese kittens. 384-0936.

FREE TO GOOD HOME, 5 month old puppy, friendly and good with children. 478-9235.

BEAUTIFUL 18 MONTH OLD registered St. Bernard. Call 592-6685 after 6.

FREE TO GOOD HOME, BLACK male kitten, fully trained, 385-2196 anytime.

PUREBRED SAMOYED FOR sale, spayed, $75. Call after 6, 477-8631.

50 GALLON AQUARIUM, A SLOPing front, Dy flow filter, fish, accessories, etc. $65. 478-6780.

BLACK STANDARD POODLE puppies available. Top breeding. 656-5763 after 5:00 p.m.

YOUNG MALE 6 MONTH OLD ocktiel and cage, $65 cash. Retail selling price, $105. 382-5325.

BLACK LAB CROSS PUPS. 6 weeks old, $10. 388-9270.

REGISTERED MANX KITTENS for sale. Phone 382-5062.

BUNNIES, $2.00; CAGES, $3.00; breeding does. 478-6715.

8-MONTH OLD FEMALE CHIhuahua, $30. 479-7573.

TWO, 11-WEEK OLD KITTENS good homes, 385-0836.

TABBY KITTEN FREE TO GOOD home, 382-4737.

ST. BERNARD CROSS PUPPIES, 8 weeks old. 479-1863.

RABBITS AND GUINEA PIGS, $2 each. Shawnigan Lake, 743-5635.

BUDGIES FOR SALE, BREEDing stock. 592-9210.

127 CHICKS, POULTRY, HATCHING EGGS SUPPLIES

SILVER SPANGLED HAMBURG, also Barred Rock Roosters, evenings 478-2072.

128 LIVESTOCK SUPPLIES AND EVENTS

KANAKA BAY. QH-TB BAY gelding, 15.2 hands high. Trained English and Western. Successfully shown in halter and performance classes. Reasonable to good home. 758-9603, Nanaimo.

MOVING, MUST SELL 7 YEAR old registered quarterhorse gelding, 15.1 h.h., English or Western, well started in harness, extremely gentle, terrific child's horse. Offers. 382-6839 or 748-2455.

CHESTNUT MARE IN FOAL, 15 hands, 9 years old, western trained. Phone after 6 p.m. 478-8947.

WANTED GENTLE PONY OR small horse, suitable for a nine-year-old girl and a loving home. 478-9608.

MOVING: MUST SELL 3-YR.-OLD registered quarter horse gelding, Grey. Good home essential. Phone 112-743-5149.

PRETTY BAY MARE FOR SALE, half thoroughbred, half quarter horse, beautiful disposition, 4 years old, $400. Phone 652-1777.

SAANEN BUCK SERVICE, TWO egistered mature bucks. Unrelated. 652-1508, Harold.

FOR SALE, 10-YEAR-OLD REGIStered quarter horse gelding, 479-2401.

2 PONIES, 1 SHETLAND, 1 PART Welsh. Good family cow, fresh in November. Feeder calves. 479-5373.

2½-MONTH-OLD GRADE LA Mancha doe kid, $40. 1 grade milking doe, $100. 478-8913.

STUDENT MUST SELL PRETTY half-Arab mare. Tack available. 477-3053, mornings.

SINGLE FOOTING, PART STANdard bred, pinto gelding. 12 years old. $325. 479-3120.

FEED POTATOES FOR SALE, $25 per ton, 652-1582, 6858 Pat Bay Hwy.

REGISTERED HALF ARAB pinto mare, 8 years old, 14 hands, $325. 479-3712.

BAY GELDING 14.2 HANDS, 7 years old, excellent western, trail, and pleasure. $325. 477-4435.

GOOD FAMILY COW, PART JERsey, milking 40 lbs. $350. Two Ewe Lambs $40 each. 642-5598.

WANTED: ENGLISH SADDLE. For Sale: 17 bales local hay, $30. 477-1693.

KANADA PONY, 13.2 HANDS size, 3½ years old. Offers. 477-1234.

SUFFOLK RAM, UNREGIStered, $50. 479-2836.

128 LIVESTOCK SUPPLIES AND EVENTS

BREEDING STOCK, 5 YEAR purebred Hereford cow, 5 months Hereford calf by Grand Champion Hereford bull, $600. Hereford heifer 15 months, $280. Holstein steer, 18 months, $300. 478-6301.

HAY FOR SALE. 23 HELMCKEN Road.

FOR SALE, 1 SOW AND 1 GILT in pig. 478-3625.

GOOD MILKING JERSEY COW. $325. 656-4626.

130 HEAVY EQUIPMENT AND MACHINERY

3½ YD. READY MIX TRUCK, S.E., single axle Ford; 6½ yd. ready mix truck, P.T.O., GMC tandem; 7-9 yd. ready mix truck, S.E., IHC tandem; 7-9 yd. ready mix truck, S.E. Dodge tandem, Michigan loader, 2 yds. Allis — Chalmers loader, 3 yds. Terex loader, 3½ yd., 3 compartments steel hopper; sand and gravel scrubber; deep well pump and motor (200 G.P.M.) TD 14 crawler dozer, I.H.C. 150 crawler loader, Ford diesel backhoe loader, phone days, 658-5235.

"WINCHES"
MERCURY ELECTRIC
10,000-lb. line pull
SALES AND INSTALLATIONS
EDWARDS WELDING LTD.
727 CALEDIONA ST.
386-3264

STEEL CLAD BLDGS.
I have two steel clad bldgs. 40'x70' and 30'x40' for immediate sale, never been assembled, large doors and windows, will erect if required. Big savings for quick sale. For information write Victoria Press Box 376.

CHICAGO PNEUMATIC 210 CFM rotary compressor. GM diesel power, good working order, $1950. Phone 478-1113 or 385-8856.

ARDNER DENVER DRILL RIG with 600 CFM compressor mounted on a D8 cat. 385-2973.

THOMAS LOADER, MODEL 1200 G, with Tandem trailer. 383-8464.

CEMENT MIXER FOR SALE with electric motor, etc. 652-1715.

135 FARM IMPLEMENTS

MASSEY - FERGUSON FARM lawn and garden tractors. Light construction machinery. Your local dealer.
M and H Tractor and Equip. Ltd. 6429 Pat Bay Hwy. 652-1752

SHALLOW WELL PUMP WITH tanks, $25. 8N tractor offers. 652-2155.

148 LEASE VEHICLES

PURCH —A— LEASE

A New Toyota or Used Car

First month's deposit delivers a new or used car or truck of your choice. Pay monthly payments until you have established your down payment. All payments apply to purchase price. ONE HOUR DELIVERY. O.A.C., BANK FINANCING UP TO 60 MO.

MR. OSINCHUK
Purch-a-Lease Mgr.

NEW CARS

74 1200 2-DR. SDN.	$68 Mo.
74 1600 WAGON	$76 Mo.
74 CELICA LT.	$92 Mo.
74 CELICA ST.	$99 Mo.

USED CARS

74 GRAND AM	$165 Mo.
74 VENTURA	$101 Mo.
68 MUSTANG Conv.	$88 Mo.
71 MONTE CARLO	$110 Mo.
69 MUSTANG FB	$88 Mo.
67 CUTLASS (air)	$76 Mo.
68 FIRBIRD Conv.	$80 Mo.
69 CUTLASS Conv.	$68 Mo.
69 TOYOTA, auto.	$58 Mo.

TRUCKS

74 HILUX P.U.	$79 Mo.
74 FORD F250 PU	$130 Mo.
74 GMC Custom	$128 Mo.
72 FORD Van	$90 Mo.
71 FARGO Van	$82 Mo.
73 CITATION Motor-home	$320 Mo.

PLEASE CALL PERSONALLY
MR. OSINCHUK
PURCH-A-LEASE MGR.
386-3516
OUT-OF-TOWN—CALL COLLECT

METROCAN HOLDINGS LTD.
624 Finlayson D.L. 8156

150 CARS FOR SALE

1968 DUNE BUGGY, FANTASTIC shape, equipped for on or off road, double front headers, hardtop, snap rear window, full sincro trans, custom heavy duty suspension, Corvette rims with new 11" tires, special lighting and heating system plus many extras. $1,250 or best offer. 386-7930.

'74 CRYSLER NEWPORT, FOUR door, gold, many extras, 1600 miles. '65 Lincon Continental, powder blue, well looked after, both can be seen daily except Sunday. Broad St. Garage.1407 Broad St. 383-3711. 8 a.m.-6 p.m.

DIESEL
Late model Mercedes Benz 220 D, in excellent condition, stick shift with bucket seats, principals only. Call owner 537-2743 Salt Spring Island.

'68 OLDS 98 LUXURY LIMOUsine, new condition, very low mileage every power option, Cabriolet style vinyl roof. Cost $8,500 selling for $2,400. Phone 477-6835.

EMPRESS PONTIAC BUICK
Requires qualified Journeyman mechanic. Flat rate shop with usual company benefits. Apply in person to Dave Morrow or call 382-7121.

1967 MUSTANG FASTBACK, blue, 390 cu. in mag wheels, wide ovals, tape-deck, immaculate, 4068 Granville.

'68 FIREBIRD 350 V8, AUTOMATic transmission, power steering, power brakes, mags, hilackers, good condition. 385-4648.

1971 TRIUMPH SPITFIRE, ONE owner, low mileage. Trades accepted. 477-9166. D-7559. Shelbourne Automart Ltd.

1965 ROVER 2000, LEATHER INterior, reclining bucket seats, radial tires, disc brakes, low mileage, tested, $1085. 382-8084.

'72 DATSUN 510, BEAUTIFUL condition, low mileage, new tires, lady driven, $2,450 or best offer. 386-7930.

'69 DODGE CHARGER, EXcellent condition, must be seen. 478-2796.

1965 AUSTIN 1100, BEST OFFER. 382-6851.

150 CARS FOR SALE

peter pollen ford

7-DAY MONEY-BACK GUARANTEE

SEE OUR SELECTION OF IMPORTS

'73 TOYOTA Corona, automatic transmission, radio $3095

'74 FIAT "128" $2995

'73 DATSUN "1200" automatic transmission, low mileage $2595

'68 ENVOY station wagon $1085

'68 TOYOTA Corolla $995

'70 VIVA $1295

'71 TOYOTA Mark II station wagon $2695

'71 CORTINA GT $1895

'74 MAZDA Rotary station wagon "LIKE NEW" with many extras $4795

'63 VW station wagon $695

'74 DATSUN "610" sports $3895

'74 TOYOTA Celica hardtop $4095

'74 BUICK Apollo sedan fully equipped $4095

'73 FORD station wagon deluxe equipped $4395

'73 GRAND TORINO hardtop $3695

'73 MUSTANG Mach I, 4-speed $4295

'68 JAVELIN hardtop $1995

PETER POLLEN FORD SALES LTD.
1060 Yates 384-1144
Dealer Lic. D-6830

AMC

SPECIAL SALE ON 3 American Motors Executive Driven 1974 MATADOR 'X' COUPES

Each car beautifully equipped with V-8 engine, power steering, power disc brakes, radio, mag style wheels with wide ovals, bucket seats, console automatic.

YOUR CHOICE! $4580

REG MIDGLEY MOTORS LTD.
736 Cloverdale
385-8756
Dealer Lic. D8461

150 CARS FOR SALE

BRIAN HOLLEY

International TRADE-IN SALE

FROM ITALY

72 FIAT 124 Special, Automatic, 4-door sedan. Red with black interior. One owner, Fiat's only Automatic model!

72 FIAT 128. 4-door. Green with tan interior. One owner, radio.

2 FIAT 128 2-door. Positano yellow with black interior, 8-track tape. Excellent value.

71 ALFA ROMEO 1300 GTV. A superb example of Alfa's performance with economy. Recent engine work. Semperit radials, royal blue with black interior.

FROM SWEDEN

69 VOLVO 142 GT. Rare model. Overdrive, tachometer, Michelin radials. Light blue with dark blue interior.

66 VOLVO 122S 2-door. Maintained by Brian Holley. In excellent condition. Dark grey with light blue interior.

65 VOLVO 122S. Station wagon. First class condition, radio. Beige with tan interior. Must be driven.

FROM JAPAN
Have we got a DATSUN for you!

73 610, automatic transmission, wagon. White with blue. As new!

72 510 2-door, automatic transmission, radio, radial tires, one owner.

70 510 4-door. Red with black interior. Radio, new tires. Immaculate.

FROM U.K.

72 CORTINA 2000, 4-speed. Deluxe 2-door.

69 CORTINA GT., racing red, new motor.

66 AUSTIN MINI. Everyone's favourite! Low low price!

TOYOTAS
More for your Money Toyotas!

73 CELICA, automatic transmission, mag wheels, spoiler, AM-FM plus 8-track. Loaded!

73 CELICA ST. 4-speed, one owner. Beige, immaculate!

70 COROLLA. Yellow, radio, radials.

FROM GERMANY

72 VW Window van, camper conversion.

71 VW Beetle, as new.

69 VW Deluxe Beetle. Excellent value!

65 VW Beetle, an economy buy.

Special Low Rate Service Department
BANK FINANCING!
NOW OPEN 6 Days a Week!
8 A.M. - 9:30 P.M.

Brian Holley MOTORS LTD.
FIAT VOLVO
3319 Douglas
384-1161
Dealer Lic. D6318

HONDA
HONDA car centre
386-6707
909 YATES

HONDA CAR CENTRE
NEWS BULLETIN

MOTOR TREND MAGAZINE, January 1973, says "HONDA CIVIC was chosen "CAR OF THE YEAR" by an overwhelming majority of our voters. Its bright design and practicality give it the potential to be a worldwide people's car. Its function and economy make it a masterpiece of its kind."

HONDA CIVIC is incredibly stingy with gasoline. Of all U.S. cars tested by the U.S. Environment Protection Agency the 4-speed HONDA came in first at 34.9 miles per Canadian gallon.

Prices Start at $2899

Call STEVE COLE or ALEX CRONSBERRY Today

Dealer Lic. D-8217

1973 COUNTRY SQUIRE LTD 8-passenger station wagon, 14000 miles. This unit will have to be seen as it is equipped with practically every available option. Sacrifice $5995. 4253 Dieppe Road. 479-4528.

150 CARS FOR SALE

EMPRESS

PONTIAC BUICK LTD.

WE RUN A VERY SIMPLE BUSINESS

68 FORD FAIRLANE 4-door sedan. V-8, automatic, power steering, power brakes, radio. Finished in white with blue interior $1395

68 COUGAR 2-door hardtop. V-8, automatic, power steering, power brakes, radio. Finished in blue $1995

72 VENTURA 2-door sedan, V-8, automatic, radio, one-owner. Low, low mileage. Finished in gold with black vinyl top $3095

74 ASTRE wagon. 4-cylinder, automatic, Keystone mags. Finished in maroon with black interior. Very cute unit! $3695

67 MERCURY 4-door sedan. V8, automatic, power steering, radio, stereo tape, tilt steering. Recent valve grind. Finished in turquoise with black vinyl top, $1295

74 DATSUN B210 Hatchback. 4-speed, radio, mag wheels. Finished in orange with fawn interior. $3095

72 RANCHERO V-8, automatic transmission, power steering, power brakes, radio. Finished in red with saddle vinyl interior trim. Very clean $3595

VANCOUVER ISLAND'S LARGEST SELECTION OF GOODWILL USED CARS

PRICES SHOWN TO BENEFIT YOU THE CONSUMER!

382-7121
2867 DOUGLAS AT TOPAZ
Open 9 'til 9
Sat. 9 'til 6
Dealer Licence D 7326

HORWOOD'S IMPORT SALE!

73 Mazda RX2, A.T.
73 Toyota MkII Wn
73 Mazda 808 Cpe. A.T.
72 Datsun 510
72 VW Sunroof
72 Vega Hatchback
72 Mazda 1800 PU.
71 Toyota 1200 A.T.
71 V.W. Deluxe
71 Datsun
70 Mazda 1500 Wgn.
70 Mazda R100
69 Vauxhall
69 Rambler, A.T.
68 Datsun, 510
68 Cortina

73 MAZDA
Lease Cars at Substantial Savings

NO REASONABLE OFFER REFUSED.

HORWOOD MAZDA
385-1451
Johnson and Blanshard
DEALERS LIC. D-7222

'65 COMET CALIENTE, 2-DOOR hard top, 289 automatic, white interior, tape deck, and slotted chrome wheels, $1200, firm. 478-2957.

CHEVY CAPRI, NEW HIGH-PERformance 396, 4 speed, mags, good condition. Best offer. 382-3596 or 388-9011 after 6:30 p.m.

1966 METEOR 2 DOOR HARDtop, automatic transmission, power steering, 390 motor and radial tires. In good condtion. 382-3514.

1965 PONTIAC PARISIENNE. Offers. 382-7636.

'57 FORD, RUNNING, GOOD FOR parts. $25.00. 385-2035.

150 CARS FOR SALE

HAVE WE GOT A CAR FOR YOU!
NOW SAVE AT LEAST $400 ON DATSUN DEMOS at THREE POINT DATSUN

See our selection of used cars:

74 VW Super Beetle $3095

73 DATSUN 1200 Automatic, low mileage $2695

'73 MAZDA RX3 Sporty royal blue coupe with white stripes and bodyguard mouldings, 8-track stereo and radio $3395

'72 CHEVROLET IMPALA Beautiful! Two-tone metallic gold V-8, automatic, power steering, power brakes, radio with rear speakers $3395

72 DATSUN 1200 Fastback $2395

71 TOYOTA Automatic, low mileage $2295

'71 TOYOTA COROLLA A good little economy car $1895

'70 CHRYSLER NEW YORKER Carefully maintained one-owner 4-dr. hartdop. Royal blue metallic with black vinyl top. Full power equipment, air conditioning, radial tires $3695

'70 AUSTIN AMERICA Exceptionally clean one-owner unit with automatic $1695

'70 MAZDA 1500 A family sedan in very nice shape, radio $1895

'69 LINCOLN Continental This prestige two-door hardtop is in beautiful condition! Crystal green with dark green vinyl top and de luxe green cloth interior. Full power equipped, air conditioning, 8-track stereo, radials $4595

'68 BUICK SPECIAL An ideal family car, metallic blue $1795

66 FORD Fairlane $895

65 PONTIAC $695

Take the worry out of buying a used car by buying it at THREE POINT MOTORS LTD.
2620 Government St. at Hillside 385-6737
dealer license D-6415

NEW AUSTIN MARINA
1800 cc
2 and 4 DOOR AUTOMATICS
GOOD COLOR SELECTION
$3045

PLIMLEY
BRITISH CAR CENTRE
1010 Yates 382-9121
Dealer Licence D-5852

1965 MERCURY, 2 DOOR, HARDop, V-8, automatic, power steering, power brakes, power windows, new tires, only $495. Cadboro Bay Service, 477-2102.

963 MERCURY COMET STATION wagon, 6 cylinder automatic, good condition, asking $350, 2621 Doncaster Drive, 382-6520 after 5.

1971 Volks 411, fuel injection, radials, exceptional condition, contact Jerry McCann, McCallum Motors, 382-6122 or 382-9927. D.L. 7981.

STRAIT MOTORS LTD.
We buy and sell premium cars.
1513 QUADRA D-7821 384-8191

ONE 1974 ARCTIC CAT SNOWnobile, offers. Sealed bids to Mr. Peter Stanley, 702 Yates Street.

SACRIFICE 1973 MGB, WITH accessories. Phone after 6, 382-6260.

1960 PONTIAC, STANDARD 6, good second car, tested till June 75. $300 or offers, 592-3130.

1967 COMET SPORTS COUPE, Economical 289 automatic. 3821 Cadboro Bay Road.

'64 AMBASSADOR, GOOD CONDItion, $550. 479-5585 after 6 p.m.

'61 PONTIAC, 6 STANDARD, 4 door sedan, offers. 656-4609.

150 CARS FOR SALE

Cornell CHEV/OLDS Cadillac CHEVROLET TRUCKS WINNEBAGO
Sales/Service 385-5777

COMPARE!!!

Brand new Vegas for immediate delivery. North America's largest selling small car

— EXAMPLES —

74 VEGA
STOCK NO. 925. 3-DR. HATCHBACK, MOULDINGS, UNDERSEAL CAR OR STATION WAGON.
Compare $3229

74 VEGA
STOCK NO. 977. 2-DR. COUPE, 4-SPEED, RADIO, MOULDINGS, WHITEWALLS, UNDERSEAL.
Compare $3264

74 VEGA
STOCK NO. 973. STATION WAGON, BIG MOTOR, 4-SPEED, REAR DEFOGGER, RADIO, UNDERSEAL, MOULDINGS, WHITEWALLS, TRIM RINGS.
Compare $3722

74 VEGA
STOCK NO. 871. 3-DR. HATCHBACK, BIG MOTOR, AUTOMATIC TRANS., MATS, RADIO, CHROME MOULDINGS, UNDERSEAL, WHEEL DISCS, WHITEWALLS.
Compare $3717

USED CAR SPECIALS

74 Datsun 710, 2-dr., radio $3195

74 Pontiac G.T.O. Hatchback, V-8, automatic, console shift, power brakes, radio, steering, mag wheels $5295

73 Mazda coupe $2695

73 Datsun 1800 automatic, radio $3695

73 Chevelle 4-dr., V-8 automatic $3895

73 Pinto Squire station wagon $3495

72 Nova 4-dr., automatic trans., power steering, radio $2895

72 Cortina station wagon $2495

72 Grand Torino V-8, automatic trans., power steering, brakes, radio $3295

71 Ford 4-dr., V-8, automatic trans., radio $1795

71 Cricket 4-speed $1795

71 Mustang Fastback, fully equipped $3095

71 Toyota Corolla, 4-speed $1595

70 Falcon 4-dr., V-8, radio, automatic $2295

70 Maverick 2-dr. coupe, economy plus $1795

70 Chevrolet 4-dr. sedan, V-8, automatic trans., power steering and brakes $2395

69 Camaro Rally Sport, fully equipped $2695

69 Chevelle 2-dr. hardtop, V-8, power brakes, automatic trans. $2195

68 Pontiac 2-dr. hardtop, V-8, automatic trans., power steering, radio $1395

68 Austin '1800' $ 795

TRUCKS

73 Ford ¾-ton, fully equipped

73 Chev ¾-ton, 4-speed and canopy

68 Chev ½-ton

68 GMC and camper

Cornell CHEV/OLDS Cadillac CHEVROLET TRUCKS WINNEBAGO
Sales/Service 385-5777
3050 Douglas (opp. Mayfair)
385-5777 'til 9 p.m.
Dealer Lic. D. 5388

1964 MORRIS OXFORD STATION wagon, 4-cylinder, 4-speed. All leather seats, 44,000 miles. Excellent condition. Very economical family wagon. Bargain, $800. 382-7383.

1964 CHEV IMPALA, 2-DOOR hardtop with 427 corvette engine. Could use a little work on car. 748-2896.

1969 VOLKSWAGEN BEETLE. low mileage, excellent condition, $1600 or nearest offer. 382-7296, 8 till 5 p.m. 652-3560 after 5.

1969 VW DELUXE, EXCELLENT condition, radio, gas heater, new paint, tires and clutch. Extras. $1600. 384-7950.

1967 DATSUN STATION WAGON, 56,000 miles. Excellent mechanical condition, new tires. 385-8746 days. 642-3152 after 6 p.m.

1971 PINTO 3-DOOR RUNABOUT, only 23,500 miles, $1995, terms can be arranged. Call Diane, 383-1780 or 383-0272.

'68 VOLKSWAGEN BEETLE, good condition, new brakes, tape deck. Must sell. First $1000 offer takes. 382-1409.

'67 T-BIRD 2-DOOR, EXCELLENT condition throughout, $2,100. 478-1777, before 6 p.m.

'59 MERCEDES 219. $500. 598-5775 after 6 p.m.

'68 CAMARO 396-410 H.P., 4-speed. 652-3052.

150 CARS FOR SALE

McCALLUM DATSUN VOLVO
McCALLUM
1101 Yates at Cook
382-6122

'73 CELICA 4-speed

'72 DATSUN 510 4-speed

'72 TRIUMPH Spitfire

72 DATSUN pickup and Capilano camper.

'73 DATSUN pickup, automatic, radio

'70 V.W. Beetle

'71 VOLVO 142 2-dr.

71 GREMLIN

68 DODGE DART. 2-door hardtop. V-8, A.T., P.S., P.B.

1971 VW 411, 4-spd., radio and fuel injection.

Dealer Lic. D6822

McCALLUM MOTORS LTD.
1836 Island Highway
Colwood Corners
478-1741

'67 CHEV. IMPALA 2-door hardtop. Fully equipped.

'73 DATSUN 610 4-door sedan, automatic, radio.

1972 PINTO 3-door runabout, 3-speed.

'67 PONTIAC station wagon. Fully equipped.

'72 DATSUN pickup. Only one left.

66 DODGE POLARA 4-door sedan. V-8, automatic, power steering, radio.

Transportation Specials

'66 PONTIAC STRATO CHIEF, 6, automatic.

'66 CHEV. IMPALA 4-door hardtop, fully equipped.

'68 FORD GALAXIE "500" 2-door hardtop. V8, automatic, radio.

Largest Selection of New and Used DATSUN PICKUPS on the Island!

BANK RATE FINANCING

NO DOWN PAYMENT

McCallum Motors Ltd.

Dealer Lic. D6820

Speedway
VOLKSWAGEN PORSCHE AUDI
PRICE CHALLENGERS

1969 Beaumont stn. wgn., auto., V-8, P.S., radio $1577

1968 Meteor Rideau stn. wgn., auto., V-8, P.S., radio $1285

1965 Ford stn. wgn., auto., V-8, P.S., radio $499

1963 Valiant stn. wgn., std., 6-cyl., radio $450

Speedway Motors Ltd.
971 Yates at Vancouver
Dealer Licence D-6055

385-2415

1964 OLDS, F-85, 4-DOOR. STANdard transmission, equalizing hitch, rebuilt V-6 motor, 20 mpg, $375. 478-6149 after 5 p.m.

1972 VOLKSWAGEN 411 STATION wagon. Automatic, radio. 25,000 miles. In excellent condition. $3800. 383-4021 or 383-1492 anytime.

1973 GMC ONE-TON FLATDECK, 350 V-8, power steering, power brakes, custom cab. Excellent condition. 477-4340.

1963 PONTIAC PARISIENNE hardtop, power steering, power brakes, bucket seats, radio, good shape, open to offers. 386-3025.

'69 CORTINA GT, RADIAL TIRES, new brakes, beautiful condition. Need money for University. $1,650 or offers. 477-8098.

1970 MERCEDES BENZ 250 C, excellent condition, complete history available, phone 384-7138, 658-1093.

'68 FAIRLANE 390, 4 SPEED, new clutch, rebuilt trans, $1895. 478-5600.

150 CARS FOR SALE

DOUGLA VOLKSWAGEN PORSCHE AUDI

YOUR LARGEST VOLKSWAGEN DEALER ON THE ISLAND

JUST ARRIVED! Large Supply of Special Edition LOVE BUGS, Plus 12 SUN BUGS — Super and Custom!!

Premium Select Used Cars

74 AUDI LS 2-door, 4-speed. Radio, balance of warranty $5695

74 MUSTANG MACH I, 4-speed, 6,000 miles. $4995

73 VW 411 Station wagon. 4-speed, radio $4495

73 DATSUN 1200 Coupe $1995

73 CHEVY NOVA, 6-cylinder, automatic, power steering, radio. $3295

73 VW WESTFALIA camper, stereo tape, full equipped $6395

72 VW window van, radio $3695

72 VW 7 passenger bus $4395

72 VOLVO 144 Sedan. Automatic transmission $3995

72 VOLVO 142 Sport Coupe G.T. $4195

72 VW 411 sedan, automatic transmission $3595

72 VW 411 Wagon, automatic transmission, radio $4195

71 VW WESTFALIA camper. Fully equipped. $4295

71 COUGAR XR7 full power, power windows $3395

71 MAZDA 1800 Pickup $2295

71 VW window van, radio $3495

69 VW SQUAREBACK Wagon, automatic transmission, radio $1995

69 EPIC wagon $995

69 VIVA coupe, 21,000 miles $995

69 VW 9-passenger bus $2395

68 VW Deluxe Beetle $1395

68 VW Deluxe Beetle, automatic $1595

— PLUS —

Full Selection of used VWs, all models. 1965-1973

Immediate Delivery
Bank Financing

Douglas Volkswagen Ltd.
Porsche Audi
3329 Douglas Street
388-5466
Dealer Lic. D7052

SAVE HUNDREDS!
'74 Camaro Coupe
Full Price $4771

That's our invoice cost on this elegant Camaro Sports hardtop with all the extras included. Automatic, console buckets, power steering, power brakes, deluxe custom radio, white walls, chrome wheel discs plus many other items. Trades welcome and delivery on the spot. Finance man here on the premises to arrange your loan within minutes. First come, First served — Open nightly till 10 p.m.

Garden City Auto Sales
2978 Douglas Street 382-9111

HARD TO GET MODEL
1967 Beaumont custom 2 door hardtop 283 cu. in. V-8 engine, with automatic transmission, bucket seats and console. For information and personal service on this one owner car. Phone Charlie Peterson at Empress Pontiac Buick Ltd. 382-7121 or res. 592-0458. DL.7326.

1971 TOYOTA CORONA 2 DOOR hardtop, most options, including tinted glass all around and black vinyl roof. Retail $2600, needs clutch, $2,000. Call Bob at 382-0223 or 478-9609.

'51 ANGLIA — 427 CHEV — Turbo hydromatic. Many extras, 9 per cent complete. $1,000 cash plus trade. 384-0111.

1956 CHEV. 2-DOOR HARDTOP, V8, automatic. Must sell by Sunday. $450. Offers. 598-7335.

1968 CORTINA, IN GOOD CONDItion, tested, standard, asking price $1,000. 598-7421.

1965 SUNBEAM IMP. ECONOMIcal transportation, $250, 479-6213 after 6 p.m.

1962 RAMBLER 4 DOOR STATION wagon with radio, good running order. $225. 598-6476 after 5 p.m.

'63 VALIANT SLANT 6, AUTOmatic, radio, excellent condition. Offers 386-2825 evenings.

1969 MUSTANG 2-DOOR HARDtop, vinyl roof, to view, phone 384-1446.

1972 TOYOTA COROLLA 15 1600 Deluxe, radio, extras, $2295, or offers. 652-1759.

1971 RENAULT 12 TL, BUY BEST and save! $1595. Phone 385-8067.

'64 FORD 4-DOOR SEDAN, STANdard, call 385-0691 after 5 p.m.

1963 PONTIAC CONVERTIBLE, asking $350, must be sold, 385-5890.

150 CARS FOR SALE

S&H TOYOTA

100 GALLONS of gas with purchase of New Toyota!

TOP DOLLAR On Your TRADE!!

'70 CHALLENGER R.T. Conv't IMMACULATE

73 VALIANT 2-door hardtop, completely loaded $3995

73 TOYOTA CORONA station wagon. Radio and tape deck, side mouldings and roof rack $3395

73 PINTO automatic, radio, low mileage. Yellow. Vinyl roof. $2995

73 TOYOTA COROLLA 1600, radio. $2895

72 TOYOTA HILUX. 25,000 miles $2595

72 AUSTIN MINI. Radial tires $1695

72 TOYOTA CORONA 4-door, automatic, low mileage, radio. Finished in red. $2895

71 TOYOTA MK II 2-door hardtop. Real nice car $2595

71 VW BUG, automatic, orange and very clean! $2195

71 TOYOTA COROLLA 1600, 4 door sedan, radio. $2195

70 TOYOTA MK II Wagon, automatic, radio. $2195

70 VAUXHALL Victor 4-door sedan, low mileage, turquoise finish $1595

69 SUNBEAM station wagon, automatic $1695

69 TOYOTA CORONA. Rebuilt engine and trans. $1595

69 SUNBEAM Alpine, radial tires. $1495

69 VIVA 4-door sedan. $895

65 MERC. ½-ton and camper. Motor completely overhauled $2495

59 CHEV station wagon $195

No Down Payment
BANK FINANCING AVAILABLE

SAUNDERS & HITCHMAN
Sales & Service Ltd.
2040 CADBORO BAY ROAD AT FORT AND FOUL BAY
DEALER LICENCE D5021
592-2471

Sale Priced
180 ISLAND HWY. DUNCAN
748-2951

'69 VIVA	$ 647
'66 DODGE	$ 411
'65 FORD ½-ton	$ 851
'65 CHEV. S-W	$ 612
'65 RAMBLER Auto.	$ 329
'65 METEOR AT. HT.	$ 444
'60 PONTIAC S-W AT.	$ 99
'66 COMET	$ 444

2936 DOUGLAS AT BURNSIDE
386-8385

'68 LINCOLN	$1848
'66 COMET S-W	$ 547
'65 PONTIAC Auto.	$ 357
'64 FORD Auto.	$ 79
'66 FORD Auto.	$ 549
'61 FORD	$ 99

Palm Motors
Dlr. Lic. No. D-8084

J. C. MOTORS

'74 ASTRE wagon AT	$3795
'73 CADILLAC coupe-de-ville	$8995
'71 DATSUN 240-Z 4-speed	$3995
'79 PINTO auto	$1995
'70 TORINO GT. V-8, automatic.	$2195
'70 DATSUN "510" Sedan, automatic	$1595
'69 FAIRLANE 429 4-speed	$2395
'69 CORTINA GT 4-speed	$1395
'69 DATSUN wagon	$1195
'68 COUGAR, V-8, auto.	$2095
'67 CHRYSLER 300 Htd.	$1395
'66 FORD sedan, V-8, AT.	$ 695
'67 FAIRLANE 2-door, Aut., V-8	$1095

837 YATES ST. 384-0921
Dealer Licence No. D-8191

'71 PLYMOUTH FURY I, 440 high performance, 4 barrel, power steering, power brakes, automatic, radio, 370 h.p., $1700 or best offer. 479-1791.

72 DODGE COLT 2-DOOR HARDop, yellow with black top, 4-speed, radio, white walls, mag wheels, sharp, top condition. $1,995. 382-4989.

'71 CHEV CAPRICE, AIR, stero, full ipower, 454 V-8, low mileage, $3895. 478-5107.

'58 BUICK SPECIAL, WRECKING for parts or as is. Cash offers. 388-4028.

1961 AUSTIN CAMBRIDGE S.W., good condition, runs, 478-3756.

957 Volkswagen van, full synchro trans., 1600 dual carbs. 598-5342.

150 CARS FOR SALE

METRO
ALFA ROMEO

SUPER LOT IN SIDNEY

TRUCKS

74 GMC ¾-ton Sierra Grand

73 GMC ½-ton, V-8, auto., full-power, heavy duty

72 DODGE ¾-ton van. 8, auto.

72 GMC ¾-ton Sierra Grande Camper Special

72 FORD 1-ton Super Van. Auto., P.S., P.B.

71 FARGO van. ¾-ton auto.

67 DODGE 1 ton, automatic, and camper.

62 FORD Econoline

58 CHEV. 1 ton flat deck

IMPORT TRUCKS

73 Toyota, Long Box

73 TOYOTA

72 MAZDA and Canopy

71 DATSUN

68 DATSUN

63 DATSUN

CAMPERS MOTORHOMES

74 8' OKANAGAN Campers — BRAND NEW.

73—22' Citation Hi-Liner motorhome, only 600 miles.

72 WESTFALIA Camper

71 22' FORD. Fully self-contained. 3,800 miles.

67 V.W. WESTFALIA camper

CARS

73 VOLVO Grand Luxe, 2-door, 4-speed, overdrive

73 CELICA. 4-speed

72 FORD LTD 2-Dr. Htp. Full power.

72 ALFA ROMEO Berlina

71 VEGA Hatchback, auto.

71 VW 7-Passenger bus

71 CATALINA 4-door hardtop. Full power.

70 MAVERICK 2-door, 6-cyl., A.T.

64 RAMBLER 6, std.

NO REASONABLE OFFER REFUSED

IMMEDIATE DELIVERY ON ALL 1974 ALFA ROMEOS

2000—GTV
2000—SPYDER
2000—BERLINA

656-4311

656-2821

METROCAN HOLDINGS LTD.
D—8156

WHOLESALE!!

57 Vollkswagen	$190
'63 Consul	$150
'65 Rambler Wagon	$400
'63 Rambler Wagon	$125
'67 Ford sedan	$600

No Trades! No Dickering!

REG. MIDGLEY Motors Ltd.
736 Cloverdale 385-8756
Dealer Lic. D-8461

PHIL
MERRETT MOTORS
9732 5th ST. SIDNEY

73 MONTE CARLO. Bucket seats, console shift.
70 FIAT 850 conv't., 4-speed.
73 MAZDA 808 4-speed.
69 FORD FURNITURE VAN, 6 cyl., 4-speed, power brakes, duals, 14-ft. x 6½ ft. inside enclosed box, insulated.
68 T-BIRD V-8 auto, power steering, power brakes, radio, low mileage, one owner. Terrific condition.
76 CAMARO 396 4-speed.
67 FALCON, 6, A.T.
64 FORD Galaxie 2 Dr. Ht.

656-5551
DEALER LICENCE No. D-8232

1961 CHEVROLET IMPALA 4-door hardtop, excellent condition, tested, with power steering, and power brakes, new tires, muffler, battery and shocks. First offer $150. 156 9Stelly's X Road in Brentwood.

MUST BE SEEN
'64 Parisienne Custom Sports, 2-door hardtop, 327 automatic, $900. No triflers. 383-7086.

1961 VOLKSWAGEN, IN GOOD condition. $400. 478-6497.

150 CARS FOR SALE

SUBURBAN MOTORS
North on Douglas

HOME OF
LINCOLN, MERCURY, METEOR, MONTEGO, COUGAR, COMET, BOBCAT, CAPRI AND FORD TRUCKS.

Import Specials

73 TOYOTA CORONA 4-door, radio and tape deck, 4-speed
WAS $3295 NOW $2695

73 TOYOTA CELICA 2-door 4-speed, radio.
WAS $3495 NOW $2895

72 CORTINA 4-door, 4-cylinder, 4-speed, radio
WAS $2495 NOW $1895

72 CORTINA 2-door, 4-cylinder, 4-speed, radio.
WAS $2395 NOW $1895

72 VOLKS 2-door, 4-speed, radio.
WAS $2695 NOW $2195

70 TOYOTA 2-door, 4-speed, radio
WAS $1695 NOW $1395

70 DATSUN Wagon, 4-cylinder, automatic transmission.
WAS $1695 NOW $1495

69 ENVOY 2-door, 4-cylinder, 4-speed
WAS $1195 NOW $795

69 TOYOTA CORONA 4-door, 4-cylinder, 4-speed, radio
WAS $$1695 NOW $1295

68 DATSUN Wagon 4-cylinder, 4-speed
WAS $1495 NOW $1195

LEASE
74 FORD F250 Camper Special $130 mo. for 36 mos.
Lease Dept.

SUBURBAN MOTORS
WIDE OPEN UNTIL 10 P.M. WEEKDAYS
6 P.M. SATURDAY
3377 Douglas St. 386-6131
Dealer Lic. D-5904

Wille Motors

73 COURIER truck, camper	$3895
73 COURIER P.U., Canopy	$2995
72 MARINA GT, 4-spd.	$2795
71 FIAT 124-S 4-speed	$1995
70 PLYMOUTH 4-dr.	$1595
69 FURY wagon full power	$2195
69 COBRA 428, 4-speed	$2494
67 MUSTANG 390 stick	$1595
67 METEOR, full power	$1395
66 VALIANT Signet 2-dr. Ht.	$1595
65 MARLIN collector's item	$1395
65 FAIRLANE Sp. Cpe.	$ 895
63 RIVIERA loaded	$2195
CHEV. CAMPER VAN	$1295

3240 Douglas 382-2313
Dealer Lic. No. D-7366

1952 STRAIGHT 8 AMERICAN Pontiac, automatic transmission 58000. Original mileage, and original paint job, good running condition, collector's item, $1500. After 6 p.m. 478-9462.

1968 OLDS CUTLASS SUPREME, charcoal grey, 4 door hardtop, automatic, power steering, power brakes. Radio. Can be seen 2547 Empire St. 384-4672.

1972 DATSUN 510, 2 DOOR sedan, immaculate condition, just 20,000 miles, bought new in Jan. '73, $2600. Phone 386-2573 after 5 p.m.

'69 CORTINA, STANDARD 2 door with tape deck, in good shape, must sell, call Mike Ervin, 388-1955 after 5.

'72 OLDS CUSTOM CRUISER ALL power, air, stereo, cruisomatic, immaculate, will trade, $4950. 478-2665.

1972 FORD 500, FAMILY SEDAN, automatic, radio, power brakes and steering, very nice condition, light blue, tested. $2,150. 382-4989.

1968 DATSUN 1600, AUTOMATIC deluxe, excellent shape, woman owner, $1350. 658-8991 after 6:00 p.m.

'65 PONTIAC PARISIENNE, 2-door hardtop, V-8 power steering and brakes, radial tires, excellent condition, $850. 477-3502.

'73 TOYOTA CORONA, 2 DOOR hardtop, 4 speed, radio, undercoating, asking $3300. — $1059 less than '74 price, phone 388-7463.

PRIVATE, 1960 MERCEDES Benz. Very good condition, new engine. Phone 485-2274 in Powell River or write Victoria Press, Box 427.

71 MAZDA R100, YELLOW, 2 door, rotary coupe, radio, tachometer, excellent tires. Ask for Able Seaman Barringham, 388-1856.

1967 VAUXHALL VICTOR, 4 door standard, tested, 59,000 miles, needs minor motor work. Asking $500 478-7933.

'71 VOLVO 1422, 4-SPEED PLUS radio, low mileage, mint. Contact Terry McCann, McCallum Motors, 382-6122 or 382-9927. D.L. 7981.

MUST SELL 1958 EDSEL PACER. Good shape all around, but needs valve grind. $600 firm. Call Bob at 382-0223 or 478-9609.

62 BLACK T-BIRD, ONE OWNER car, 55,000 miles, show room condition, $2395. For appointment to view call John Vernon 384-1144.

'67 VOLKSWAGEN BEETLE, large engine, disc brakes, ski racks, 2 new tires, like new condition. Asking $1,200. 382-4990.

65 IMAPLA 2-DOOR HARDTOP, 327 automatic, power steering, chrome wheels. $650 or best offer. 479-3701 after 5.

'69 GTX 440 CU. IN. VERY clean, excellent condition, offers, 642-3049.

VERY RARE 1947 BUICK ROADMASTER $1300. Call Bob at 382-0223 or 478-9609.

965 FORD GALAXIE XL, EXCELLENT condition, asking $1150. 478-7169.

963 CHEV, $195, OR BEST offer, 401-1337 Saunders, Esquimalt, Gerald after 5:30.

55 VW SEDAN DELUXE, everything original, $850. 2035 Cadboro Bay at Foul Bay.

1970 CHEV NOVA, EXCELLENT condition, 45,000 miles. $2900. 656-6030 after 6:00 p.m.

DUNE BUGGIES, ONE CUSTOM Porsche powered, one metal flake VW powered, 656-2939.

150 CARS FOR SALE

DRIVE WITH A SMILE TO

ENSIGN CHRYSLER PLYMOUTH

DOWNTOWN YATES AT COOK

GOOD BUYS ON THESE "AS IS" SPECIALS

62 FORD Galaxie Sedan 6 cylinder Standard No. 60253 AS IS PRICE $193 No Down Payment 15 Payments of $18

63 MERCURY Comet 4-door station Wagon 6 cylinder Automatic Custom Radio No. 22682 AS IS PRICE $396 No Down Payment 20 Payments of $26

65 PONTIAC Laurentian 4-door sedan V-8 Motor Automatic, Power Steering Custom Radio No. 80202 AS IS PRICE $396 No Down Payment 20 Payments of $26

65 VALIANT V100 4-door sedan, Standard Transmission No. 22502 AS IS PRICE $598 No Down Payment 30 Payments of $29

67 PLYMOUTH Fury 4-door station wagon V-8 motor, Automatic, power steering, custom radio No. 88681 AS IS PRICE $781 No Down Payment 30 Payments of $37

68 DODGE Polara 4-door sedan, V-8 motor, Automatic, Power steering Custom Radio No. 88981 AS IS PRICE $988 No Down Payment 30 Payments of $45

68 PONTIAC Laurentian 4-door Sedan, V-8 motor Automatic, Power Steering, Radio No. 80344 AS IS PRICE $988 No Down Payment 30 Payments of $45

ENSIGN
Chrysler Plymouth Ltd.
Dealer Lic. D 7349

DOWNTOWN
YATES at COOK
386-2411

Open Weekdays Till 9:00

ISLAND AUTO MART
74 Corvette coupe automatic loaded; 74 Chevy van, 350 automatic, no window; 73 Grand Torino, 2-door hardtop, all power; 72 Austin Marina, GT 2-door; 68 Nova, 4-door, 6 cylinder; 68 Chrysler Newport, 2-door hardtop; 65 Olds Vista Cruiser, wagon; 64 VW Beetle; 63 Chev 4-door, 6-cylinder; 72 GMC ¾-ton pickup, automatic, power brakes; 65 Chev 1-ton duals, cab chasis. D-8304.
656-2937 656-4482 656-3032

TERRIFIC BUY, MUST SELL '70 Pontiac Laurentian 4 door, power steering and brakes, 350, automatic, blue, immaculate, $1595 or offers. 598-1839.

'65 CHEV IMPALA, 4 DOOR hardtop, 283 automatic, new tires, brakes, ball-joints, rebuilt top-end with spare rebuilt short block. 652-3619.

1965 ROVER 2000, LEATHER INTERIOR, reclining bucket seats, radial tires, disc brakes, low mileage, tested, sell or trade up. $1085. 382-8084.

'60 CHEVY IMPALA, NEEDS LITTLE work. Various new parts; trade for motorcycle or best cash offer. 479-1470.

971 CORTINA, RED, 4-DOOR, 4-speed shift. Low mileage. Fine condition. Best offer over $1500 by Saturday at 5. 385-3693.

1965 CHEVROLET 2-DOOR, V-8, standard, with radio. One owner. Some body damage. Nearest offer to $275. 382-8696.

'68 CHRYSLER NEWPORT CUSTOM, $600, '64 Fairlane 500, $100, 382-8741.

'69 ROADRUNNER, 4 SPEED, very good condition, $2200, or offers, 479-5619.

EXCELLENT FOR RESTORING, 1954 Hillman Pickup truck, good running order. 385-1901.

1971 TOYOTA CORONA, LUXURY model, $1,950. Call 598-6143 eves.

969 MAZDA 1600. TESTED. Good condition. 478-2150.

1964 VOLKSWAGEN STATION Wagon, good condition. 592-0889.

'59 VOLKSWAGEN, $400. 383-0943.

1968 VAUXHALL VIVA, DELUXE 90, runs well, $650. 384-5321.

150 CARS FOR SALE

DePAPE

Get in on a "BUY"

Sports Cars

72 TRIUMPH Spitfire Roadster
Radio, tonneau cover, sharp color. Immaculate throughout.

74 TRIUMPH SPITFIRE
ROADSTER radio, low miles. Like new.

71 TRIUMPH GT 6 PLUS
New paint, new tires, excellent condition.

70 FIAT 850 ROADSTER
New top, new paint, cute as can be. Be quick for this one.

74 CHRYSLER 'NEWPORT'
2-door hardtop, factory air conditioning, power windows, power steering, power brakes, vinyl top, only 2,500 miles, a gorgeous automobile with fantastic savings.

73 GREMLIN X
6-cylinder standard, radio, roof rack. Striping real sharp, low miles.

73 MAVERICK
V-8, automatic, power steering, radio, de luxe interior, only 6,500 miles, one owner, traded to us, with extended 24,000-mile warranty that is transferable. See it soon, it's new.

73 VOLVO GRAND LUX
Fuel injected, radial tires, leather upholstery, stereo. A real beauty with only 12,000 miles. Hurry for this one.

72 METEOR MONTCALM
4-door hardtop, V-8, automatic, power steering, power brakes, vinyl top. Only 19,000 miles, exceptional.

69 COMET SPORT COUPE
302, V-8, automatic, power steering, reduced for immediate sale.

69 DATSUN
4-door tested and ready to go

65 HILLMAN MINX
-door automatic, runs great, economy plus.

62 MERCEDES 180
4-speed radio, radial ply tires, A-1 condition.

DePape Motors Ltd.
384-8035

ALL CARS inside for your shopping comfort.
DRIVE INSIDE PARKING & SHOWROOM
760 JOHNSON STREET
Rear of Shell Station
Dealer Licence No. D6302

B. MADSEN MOTORS LTD.
2691 Sooke Rd.
D5026
478-5011

1973 PINTO
1973 CELICA
1972 DATSUN pickup
1972 CELICA
1972 DATSUN 510
1972 CUTLASS
1972 MARINA
1972 FORD 1-ton
1971 CRICKET
1971 VEGA panel
1970 RANCHERO pickup
1970 FURY II
1970 PONTIAC
1969 DATSUN 510
1968 BEAUMONT
1966 RAMBLER wagon
1965 FORD hardtop
1965 CHEV sedan
1969 CHEV ¾-ton pickup

1969 JEEP WAGONEER V-8 AUTO., power steering and power brakes, $2,695; race car trailer kits in stock. D-5578
VICTORIA JEEP
HILLSIDE at ROCK BAY

1967 PONTIAC PARISIENNE, 2-door hardtop, 327, 300 h.p. new motor. New tires, just tested. $900 or nearest offer. Will consider trade. 384-9568, ask for Rod.

'67 DODGE V-8 CONVERTIBLE, well kept, power windows etc., sharp looking $995. 382-5559.

66 COMET, NEW ENGINE, front-end damage, best offer. Between 6-7 p.m. 652-2758.

'65 METEOR RIDEAU 352 CU. IN. automatic. Very clean. $750. 382-0618.

1972 DODGE CHALLENGER Rally, 340, power steering, power brakes, automatic. 479-3418.

973 GOLD VEGA STATION wagon, 23,000 miles, asking $2,300. 386-7659.

1971 DODGE DEMON 340, -speed, mags, tape deck. Offers. After 5, 385-0984, ask for Sam.

1963 VOLKSWAGEN STATION Wagon. Low mileage. Tested. Good condition. 478-2150.

'67 TRIUMPH GT 6, 2 VALVES gone, otherwise very good. Best offer over $800. 743-5777.

'69 GRAND PRIX, FULL POWER, radio, tilt wheels, new radials. $2,700. 479-7777.

1959 ZEPHYR, EXCELLENT CONDITION, $250 or closest offer. 383-3466.

960 AUSTIN A40 FARINA, $300. 386-9761.

1971 DATSUN FASTBACK, $1200, 8-834 Esquimalt Rd. or 388-6140.

'69 MINI 1000, $950. 598-6267.

1960 CONSUL, TOP SHAPE, $300. 385-0374.

969 MAZDA 1500 SEDAN, GOOD ondition, $1500 firm. 383-9382.

'61 CONSUL, '70 YAMAHA 360, both $250. 652-2593, 5-7.

72 V.W. WESTPHALIA, NEAR new, 20,000 miles. 477-3469.

150 CARS FOR SALE

METRO TOYOTA

72 V.W. Westfalia
72 Datsun F.B.
67 Corvette
72 Crown 4 dr. sdn.
74 El Camino
70 Parisienne
69 Charger
72 MGB
71 TR6
67 Mustang F.B.
70 Parisienne
73 Toyota Cruiser FJ55
73 Hilux
67 VW Westfalia
72 Chevelle 4-Dr. Sedan
70 Duster 340
74 Corvette
67 Cutlass (air)
73 Corona A.T. (air)
72 LTD Brougham (air)
74 El Camino
74 Alfa Romeo Spyder conv.
69 Mustang
65 Mustang convert.
69 Firebird 4-Speed
66 VW Beetle
74 Pontiac Gran AM
73 Meteor Silver Anniversary, 2-dr., Htp.
68 Dart Htp.
70 Townsend wgn.
70 Mustang convert.
70 Skylark wgn.
68 Mustang
74 Pontiac Hatchback
73 Celica
71 Monte Carlo (air)
69 Olds convert.
68 Dart 2-dr.
67 Mustang G.T.
74 Cutlass Supreme
71 Cutlass convert.
68 Firebird convert.
71 Pontiac Catalina 4-dr., Htp.
71 Corolla
74 Pontiac Grand Prix, loaded
74 Nova 4-dr., sdn.
67 Camaro 4-spd.
67 Cougar Htp.

METRO TOYOTA

Staff Driven Cars at Large Savings

ALL CHECKED BY ESSO IMPERIAL CAR CLINIC

REMEMBER AT METRO ALL REASONABLE OFFERS WILL BE ACCEPTED.

100% FINANCING AVAILABLE.

OPEN 9 AM-10 PM
Metro Toyota Ltd.
624 Finlayson
Dealer Licence D6455
386-3516
386-3517

METRO TOYOTA

A GREAT ONE
'69 Cougar sdn. htp.
Full Price $2177
Finished in gorgeous racing green with factory fresh raised letter tires, features automatic transmission, stereophonic tape deck, vinyl roof and many luxury appointments. $100 down delivers, payments to suit, insurance arranged on the spot, open til 10 p.m. Monday to Friday.

Garden City Auto Sales
2978 Douglas Street 382-9111

1964 IMPALA 4 DOOR SEDAN automatic, P.S. and P.B., good condition, $550, 385-3979.

1966 FORD GALAXIE 500, 390 ENgine, hardtop. 388-9784.

'65 CANSO, BLACK, 327 TURBO 350, lots of extras, $1,800. 382-0647.

150 CARS FOR SALE

'67 CORTINA, 2 DOOR, 1500CC, 4 speed, immaculate inside and out, good tires, A-1 running gear. $850. 479-2270.

'69 EPIC ENVOY FOUR DOOR, good condition, $1000 or nearest offer. 477-3627.

1956 DODGE, 6, STANDARD, sedan, good running order 477-8766.

1973 TOYOTA COROLLA 1600, 16,000 miles, $2500 or offers. Call after 6, 384-1076.

'69 DATSUN 510 DELUXE, Michelins. Gauges, radio. $1595. 385-2118.

'65 AUSTIN HEALY SPRITE. Excellent condition. $1500 or trade for pickup or van. Call Tim. 478-3188.

1957 MERCEDES BENZ, 220S, wood-leather interior. Best offer. 385-8846.

1967 CAMARO, VINYL ROOF, automatic, rally pack, check and compare at $1895, phone 388-9486.

'72 PINTO 3-DOOR RUNABOUT, automatic two-tone color, $1995. 478-2284.

'61 CADILLAC SEDAN DEVILLE, full power, very good condition, $850. firm. 385-6531.

1966 CUTLASS 2-DOOR HARDtop, bucket seats, mint condition, $1,500. 479-3957.

1963 VOLKSWAGEN VAN, REbuilt motor, panelled, insulated, $300. 3317 Oak St. 386-0567.

1971 PINTO RUNABOUT. RADIO, automatic, 25,000 miles, excellent condition, $1,800. 478-3486.

1965 CORVAIR, NEW TRANSMISsion, good motor, what offers? 478-2851.

1964 FORD FALCON STATION wagon, automatic, tested til January 1975. $400 firm. 383-0776.

1970 CYCLONE SPOILER, 429, tapedeck, automatic transmission. 477-2811.

1966 VOLVO 4-DOOR 122S 60,000 miles, automatic, radials, excellent condition. $1500. 386-1720.

TOYOTA COROLLA 2-DOOR, 28,000 miles, good condition. Phone 477-5193.

1965 CHEV IMPALA SUPER sport, 327 4 barrel, $1,000. 478-7913 after 4.

FOR SALE OR SWAP VINTAGE 1953 Kaiser, offers. 382-1104.

1963 VW SEDAN, VERY GOOD condition, $600. 388-5307.

1974 FIAT, 128, 2-DOOR SEDAN, $2,500, as new. 384-3040.

1969 VOLKSWAGEN, GOOD CONdition, best offer. 383-1707.

1970 DUSTER 318 4 SPEED, good shape, offers. 382-2355.

1961 VW, NEW ENGINE, NEW brakes, $775. 649 Moss St.

1963 FORD, RUNS WELL, $50. 477-9468.

'64 AUSTIN 1100 4-DOOR SEDAN, asking $395. 382-4179.

1965 MGB VERY GOOD RUNning condition, $850. 598-7015.

1960 CHEVY BISCAYNE, $100. Phone 652-1712.

151 SPORTS CARS

A GREAT ONE SPORTS CAR
'71 MGB Roadster
Full Price $2899
A fantastic price on this hard to find sports unit. Special orange paint with simulated mag wheels, deluxe push button radio plus many other extras. Trade accepted any vintage as down payment, 5 more like it in stock. 100 per cent financing arranged on our premises. Open till 10 p.m. every nite, Saturday till 6 p.m. Phone for appointment.

Garden City Auto Sales
2978 Douglas Street 382-9111

1970 JAGUAR E TYPE, 4.2 litre, 6 cylinder, fuel injection, 300 h.p. roll bar, new Michelin X tires, new lacquer Burgundy paint. Days 385-4744. After 6:30 p.m. 382-8348. $5950 firm. May consider trade.

72 RENAULT 15, HATCHBACK, sports model, 4-speed, radials, deluxe interior, radio, rear window defrost, must sell. $3000 or offers. 478-4866 before 7 p.m.

1969 TRIUMPH GT 6 PLUS, REbuilt engine, ¾ race cam, rebuilt transmission, asking $1700, 386-0182 after 5 p.m.

'70 VW CONVERTIBLE, RADIO, gas heater, new radials, immaculate, $2300. 10661 McDonald Park Rd.

1970 FIAT 850, 45,000 MILES, new tires, new brakes, owner transferred, best offer over $1,400. 656-3000.

965 MGB. NEWLY REFURbished. 4000 miles on rebuilt engine. Tape deck, radio. $900; 383-6610.

69 MGB GT, EXCELLENT CONdition, wire wheels, radial tires, must be seen. $2800, offers. 656-6030 after 6:00 p.m.

'73 TR6, AM-FM-MPX, TONNEAU, snowies, 12,200 miles, $4800. O.N.O., 112-537-5652.

1971 MGB GT, 34,000 MILES, beautiful condition, asking $3000. 386-9778 after 4 p.m.

1967 ALPINE, REBUILT MOTOR, $900. 382-6136 between 6 and 7:30. Ask for Dan.

1972 FIAT 128, 15,000 MILES, ONE owner, lady driven. $2400. 656-4191 or 656-5438.

1965 P1800 VOLVO. 592-6896.

1972 TRIUMPH GT6, LIKE NEW. Metro Toyota, 386-3516. D.L. 6455.

73 CAPRI V-6, 4-SPEED, BEST offer over $3600. 598-7443.

1969 FIAT, 124 SPORT, B.R.G. 383-7001.

'69 MG MIDGET, $1,050. PHONE 383-0550.

154 TRUCKS AND BUSES

'63 GMC PANEL FANTASTIC condition. NEW, paint (VW YELLOW), tires (both 15" and 16" rims), shocks, brakes, radio, carpets, partially carnperized, very low mileage, $1,350 or best offer. 386-7930.

1966 DODGE POWER WAGON, 4-wheel drive, winch, Gem top, Quad Stereo, good condition, must sell immediately, no reasonable offer refused. 382-6538.

'73 FORD F-250 CAMPER SPECIAL, V-8, auto., P.S., P.B., radio, aux. gas tank. Will take trades. 477-9166. D-7559. Shelbourne Automart Ltd.

1962 FORD 250, 1 TON, 6 CYLINder, 4-speed, $675. 10'x4'x4' Tandem Trailer, $650. Evenings, 383-2501.

1972 FORD F100 ½ TON PICKUP. Auto., new paint and rubber, top shape, radio, deluxe cab, a real buy. Only $3095. Call Ted 658-5685.

'66 CHEV 1 TON WITH DELUXE 15' camper. Sell or swap for '72 ¾ ton pickup. 478-5162.

1966 CHEV VAN, FULLY CAMperized, sink, stove, $750. Or best offer. 479-6305.

1973 DODGE CLUB CAB, 16,000 miles, fully equipped, trade considered, private. $4650. 652-2620.

RARE 1953 AUSTIN PICKUP, fair shape all around, $400. Call Bob at 382-0223 or 478-9609.

68 CHEV VAN, NEW CLUTCH, semi camperized, $1,600 firm. 382-6749.

1972 FORD VAN, V-8, AUTO, power, $4,200. 384-0512 9-5; 478-6129 after 5.

'66 ECONOLINE VAN, GOOD condition. 1530 Bank St., basement suite. Anytime.

1972 DODGE 600 16' BOX AND hoist. Low mileage. $8000. 334-2717, 9-5.

1966 MERC. ½-TON, EXCELLENT condition, must sell this week, best offer, 385-1905.

DATSUN PICK UP TRUCK 1600, good condition. 656-5217.

1955 FORD 3-QUARTER TON, $550 or offers. 385-3398 after 5 p.m.

69 GMC HALF-TON, SHORT BOX, excellent condition. $1650. 384-7694.

'69 FORD HALF TON, CANOPY, $1500. 388-6373.

1966 1-TON CHEV. WITH VAN, tested $650. 414 Craigflower.

'63 CHEV PANEL, VERY GOOD condition throughout, $600. 642-5178.

'63 CHEV PICKUP IN GOOD condition. $800, or offers. 478-7272.

1955 INTERNATIONAL VAN, tested $300. 414 Craigflower Rd.

151 TRUCKS AND BUSES

DRIVE WITH A SMILE TO

ENSIGN
Dodge TRUCKS AND RECREATION VEHICLE CENTRE

QUADRA at CALEDONIA

BUY YOUR NEW 1974 DODGE TRUCK NOW

FROM ONE OF B.C.'s LARGEST SELECTION

IN STOCK READY FOR IMMEDIATE DELIVERY

½ Ton Pick-ups
6 and 8 cyl. engines
Std. and Auto Trans.

4-wheel drive
RAM CHARGERS

¾-ton PICK-UPS
Some with Camper PKGS.

1-Ton Cab Chassis

1 Ton Flat Deck with Stake Sides

2 Ton Flat Deck with Stake Sides

TRADESMAN VANS
B100, 200 and 300 Models
6 and 8 Cyl. Engines

CUSTOM and ROYAL SPORTSMAN WAGONS
5 and 8 Pass. Seating

FUNCRAFT VAN Conversions

TRIPLE E 18 and 21 ft. MOTOR HOMES

ATCO Gooseneck Commercial Trailers

In Transit Arriving Soon

¾ Ton CREWCABS Short and Long Boxes

¾-Ton CLUB CABS

1-TON PICK-UPS On DUALS

Several B200 MAXI-VANS with Raised Roofs, Flooring and Panel Walls. Ready for Your Own Interior Finishing

ENSIGN Chrysler Plymouth Ltd.

TRUCK DIVISION
QUADRA at CALEDONIA
386-2411
Ask for Truck Sales
Dealer Lic. D 7348

BLACK '73 FORD RANGER, XLT, V-8, 3 speed automatic, power steering, radio, first $3,800. 479-7722.

1964 FORD ECONOLINE, NEW clutch, radials, good shape, $1075. 592-3288.

1969 FARGO VAN, STANDARD. 749-6911 days, 749-3792 eves.

1947 MERCURY ½ TON PICKUP 592-4442.

64 HALF TON MERCURY, EXcellent condition, $950. 656-2910.

1973 FORD COURIER, VERY good condition. $2,700. 478-9609.

1963 DODGE ½ TON A. 1 388-9784

154 TRUCKS AND BUSES

NATIONAL
CHRYSLER
Dodge
Dodge Trucks
DEPENDABLE
USED CARS

'74 DODGE B100
TRADESMAN VAN
STOCK NO. 4736
109" wheel base
225 slant '6' engine
3-speed heavy duty transmission
Electronic Ignition

ONE ONLY
$3789

NOT A RED CENT DOWN
$114 PER MONTH
based on 42 months on approval of credit.

NATIONAL MOTORS
(Victoria Ltd)
VICTORIA'S MOST TRUSTED NAME FOR 69 YEARS
819 Yates 384-8174
DEALER'S LICENSE D-2995

EMPRESS Leisureland

2524 DOUGLAS

FOR PROMPT AND COURTEOUS SERVICE

382-7121
or
382-5331

Empress Pontiac Buick Ltd.
Dealer Lic. D7339

1969 Mack tandem axle truck - tractor, diesel, 15 speed triplex transmission. 1000x20 rubber with Dorsey 8'x40' tandem lowbed. Asking price $28,000. Phone Victoria days, 642-5523, or 642-3381.

65 CHEV. Pickup
65 CHEV. Panel
REG MIDGLEY MOTORS LTD.
736 Cloverdale 385-8756
Dealer Lic. D-8461

73 DODGE VAN, FLAT 6, 15,000 miles, insulated, radio — earphones, shag rug throughout, button tuft, Naugahyde bench locker, urtains, $4,000 or offers or $3,000 plus trade. 384-0111.

I.H.C. 4X4 CREW CAB; Jeep Wagoneer, V-8, auto., 4x4; 1971 ¾-ton Ford Van, $3,195; race car trailer kits in stock. D-5578
VICTORIA JEEP
HILLSIDE at ROCK BAY

'72 CHEV. K-5. BLAZER, 4WD. Fully equipped, Cheyenne. Options, air-Conditioned, Perfect Condition, $4300. Must see to appreciate. Private party. 478-9149.

TRUCKTOWN 386-1711
Everything in Trucks
On Bay St. below Government St.
2525 Bridge St.

LES BARKLEY INTERNATIONAL
New and Used Trucks
517 Herald St. 388-5508

MUST BE SEEN
73 Dodge van, U.S. mags, tufted interior, shag, stereo, $4,000 firm. 386-7283.

GOING TO NEW ZEALAND. Must sell '72 Courier. Best offer takes. View at 1118 Bay, Terry Apt. 2.

67 MERCURY ½ TON, V-8 AUTOmatic, radio, very good mechanical condition, needs paint $1,000. Phone 477-9884.

1961 VOLKSWAGEN TRUCK, MEchanically sound, needs paint, tested till April '75. $534 or best offer. 383-5493.

BRAND NEW DATSUN ½ TON pickup, fully equipped.
McCALLUM MOTORS LTD.
1101 Yates D-6822 382-6122

158 TIRES

MICHELIN "X" RADIALS
Sizes to fit all makes and types of cars — MINIS thru to CADILLACS.

"CHARGEX" or PAY DAY TERMS at

D & D TIRE
1620 Blanshard St.
382-7283

NYLON TIRES, AS NEW. 14" and 15". 592-6267.

160 PARTS, ACCESSORIES

Volkswagen
TRANSMISSIONS
$265.00 Installed
Beetles to 1968

Transmissions carry a 12-month, 12,000 mile guarantee.

ENGINES
$325 and up,
Installation $55
All moving parts are renewed. Now carry a 12-month or 12,000 mile guarantee.

The business with a difference
Northwest German Auto Ltd.
383-4021

Sears
RECONDITIONED
ENGINES
Motor problems? Buy a reconditioned motor from SEARS with a 24,000-mile guarantee. Call Gary, John or Frank at 388-9111 (local 251). Call today.
Simpsons-Sears Ltd.

OUR NEW LOCATION
Your Car's "Heart" is the BATTERY
Sure Start Every Time GET an "ACME"
LOWEST PRICES IN TOWN
Delivered and Installed
FRANCIS BATTERY and TIRES LTD.
2150 Blanshard Street

MARK TEN C.D. IGNITION SYSlem does save gas and eliminates 3 out of 4 tune-ups. Details from Trans-World Enterprise, 1817 Douglas, 385-1941.

CORDS
Valve grinding, piston rings, bearings, gaskets, open 7-6, Monday-Saturday, Cords Piston Rings (1963 Ltd. 2925 Bridge Street. 383-0011.

RADIATOR REPAIRS, FAST TOP quality repairs at Maurice's Auto Body, 427 Bela St., phone 384-3121. Located behind the Burnside Pay and Save Gas Station.

TWO 7X15 DEEP REVERSED cal chromes spoke mags with 2860 15" Firestone tires; new. Two F60 15" Firestone tires; 3,000 miles. Phone 388-4889.

ONE TURBO 400 TRANSMISSION, $300; set 16" split rims truck wheels and good tires, $150; 1965, 283 rebuildable, $25; 383-8405.

'62 PONTIAC HARDTOP PARTS. '63 Chev front-end, various Chev windshields, Ford pickup box. 479-8327.

GM-4 SPEED, $225; BELLHOUSing with hydraulic clutch, $45; dual point distributor, $40; 478-2665.

WRECKING VOLVO 122S, EXcellent black interior, all parts for sale, also some MGB parts. 592-2912.

4 14" BULLDOG TIRES, ON chrome wheels, with knockoffs $180, parts '57 Chev wagon. New shocks and starter. 477-8047.

225-6 MOTOR AND 3 SPEED standard trans from 1972 Dodge. $375, or offers. 478-9221.

GARAGE EQUIPMENT FOR sale, anti-freeze and some stock, 743-5005.

USED FIRESTONE SPORTSMAN stock car tires, many compounds, $10-$30. 479-2858.

1959 36 HP VOLKSWAGEN motor, major valve work. In good shape. $100. 385-0614.

FORD MOTORS; 289, 302, 390, Millstream Auto Wrecking. 478-1777.

'57 CHEV 2 DOOR HARD TOP, body, 53B Posi, $650. View at 832 Rockheights.

1971 — 10½' CAMPER, 3-WAY fridge, stove with oven, toilet, furnace, jacks, $2450. 642-5189.

'66 VW BEETLE, TRANSAXLE, frame, front axle, wheels, $50. 592-7913 after 5 p.m.

BLACK HIGHBACK BUCKET seats, $90. 385-8985 or 383-9853.

'64 PONTIAC CONVERTIBLE, parts for sale, 386-93997.

SCRAP CARS HAULED
479-1609

64 AUTOMATIC RENAULT DAUphin for sale for parts. 385-8517.

261 PONTIAC, LOCK, CRANK and pistons: 478-2796.

WANTED, PARTS FOR 1961 2-cylinder M.S.U. Prinz, 384-1382.

CHEV 2 SPEED, AUTOMATIC, good condition. 479-8428.

AUSTIN 1100, BODY AND MOTOR parts, TR6 carbs, tow bar. 477-3668.

166 CARS AND TRUCKS WANTED

WANTED FOR CASH

Sport Cars
Luxury Cars
Muscle Cars
Import Cars
Compact Cars
Motorhomes
Trucks
Motorcycles

HIGHEST CASH PRICES PAID FOR LOCAL PREMIUM AUTOMOBILES PAID FOR OR NOTI

DePAPE
760 JOHNSON STREET
(REAR OF SHELL STATION)
384-8035
DePAPE MOTORS LTD.

GEM
WANTS YOUR CAR

TOP PRICES PAID
INSTANT CASH

SEE US FIRST
GEM MOTOR SALES
480 Esquimalt Rd.
382-7195

'69 OR '70 CORVETTE
479-7777

WANTED: 59-60 VAUXHALL Velox 4-cylinder, in good condition. 479-1079 after 5 p.m.

SHELBOURNE AUTO MART Ltd.
1640 Cedar Hill X Rd. 477-9166
We buy cars — Instant Cash

166 CARS AND TRUCKS WANTED

CASH

If You Need Cash
We Need Your Car
Or Your Truck

(PAID FOR OR NOT)

RECEIVE

TOP DOLLAR

Instant Cash
No Waiting

SEE

FAIRWAY
AUTO BROKERS
384-1412 950 Yates St.
(24-Hr. Phone Service)

D-5039

PRIVATE PARTY WISHES TO purchase 1940 or 1941 Ford Sedan. Must be original with no rust and running. Please call collect, 324-4831 in Vancouver.

WANTED, LOW MILEAGE 1972 or '73 Datsun 510 4-speed, in good condition, 382-9371.

168 CAMPERS, TRAILERS AND MOTOR HOMES

PURVIS
FLACK

TURNS THE SPOTLIGHT ON

CAMPERS

See These

SCAMPER

Model 110D. A fully self-contained unit including shower, hot water heater and jacks at a price that can't be beat.

KIT and FUNTIME

Offer you a great variety of sizes and floor plans. And, they're reasonably priced.

TIOGA MINI
MOTOR HOMES

We're happy to announce that these hard to get mini motor homes in the 18' size are again in stock.

SAVE $500

One only TIOGA van conversion, completely equipped, $8950. Was $9450.

PURVIS
FLACK

TRAILER SALES AND SERVICE
1080 GOLDSTREAM AVE.
IN LANGFORD
478-8377

Open evenings Mon. through Fri.
Sunday afternoons as well
DL 6905

LAYTON
WEEK-N-DER
COUNTRY SQUIRE
GEM TOPS

DROP IN AND SEE
the new WEEK-N-DERS
8 ft., 9½ ft., 11 ft.
also the new
IMPORT MODELS

72 SPRITE "400" trailer, 3-burner stove, 3-way fridge, porta-potti, furnace.
WAS $2295 NOW $2100
NIMROD tent trailer $295
'67 17-ft. SCAMPER trailer, fridge, furnace, toilet, stove and oven, sleeps six, very clean.
WAS $2095 NOW $1995
—19 ft. CORSAIR trailer, fully equipped, self contained on tandems
WAS $4195 NOW $3995

FO RRENT!
Office trailer equipped with desk, draughting table, etc.

Dominion Motors

1703 BLANSHARD ST.
(across from Hudson's Bay Parking Lot) VICTORIA, B.C.
385-5012 Dlr. No. D-5536

FULLY EQUIPPED VOLKSWAGEN WESTFALIA CAMPERS, BY THE WEEK OR WEEKS.
RENT-A-CAMPER
ALEXANDER LEITH MOTOR CO.
LOWEST RATES — HIGHEST VALUE. PHONE 383-2024.
383-2024.

D. 8472

DOGWOOD TRAILER SALES
PARTS — PROPANE
RENTALS
RANDELL TRAILERS AND CAMPERS 478-6841
2630 Deville Road
Dealer Licence D-7410
Highway 1 and Millstream Rd.

GLENDETTE TRAILER, $890 OR best offer, sleeps 5, stove, oven, icebox, water tank and pressure water, propane gas and electric wiring, curtains and seat covers, stabilizers, newly tested. 592-3957.

BRAND NEW DODGE B-300 front section, V8, full power, radio, deluxe cab, duals. Perfect for motor home. $4,900. Phone Ed, 382-6522.

1973 APACHE MESA, SLEEPS 6, 3 burner stove, ice-box, converter, fan, lights, all convenient hookups. Used 2 weeks. Minimum $2,000. 592-6403.

1969 FORD ECONOLINE 200, completely camperized, with fibreglass top, stove, sink, icebox and furnace. 478-2175.

1972 VW WESTPHALIA 20,000 miles, still under warranty, save more than $2000 on new unit. Asking $5000. 477-3469.

CAMPER FOR IMPORT TRUCK, propane stove, icebox, sleeps 4. Excellent condition. $1,000. Phone 743-2527.

17 FT. SELF-CONTAINED SOUTH park trailer. Sleeps 6. With new spring loaded canopy and new spare. Asking $2395. 386-6204.

16' GLENELL TRAILER, fridge, toilet, sleeps 6, equalizer hitch, electric brakes, mirrors, $1600. 479-3957.

VOLKSWAGEN CAMPER, FULLY equipped, with Chimo conversion, completely serviced. Phone 477-9153.

FOR SALE—15 FT. ALPINE Sprite. New condition. Buit to be towed by any compact car. $2,500. 386-7404.

HUSKY 8-FT. CAMPERETTE with propane stove, sink and icebox. Offers. 478-9221.

1969 16' ARISTOCRAT LOWliner, sleeps 6, excellent condition. 384-4484.

1974 PROWLER 18½ TANDEM. All possible options. Used once. $3,900. 385-4024.

'72 VOLKSWAGEN WESTPHALIA, 29,000 miles, radial tires, $4900. 656-3051.

HARDTOP TENT TRAILER, $400. 656-8752.

0' CAMPER, EXCELLENT CONdition, phone 383-9705 or 382-3390.

1966 ARISTOCRAT LO-LINER, 16', good condition, phone 477-6732.

168 CAMPERS, TRAILERS AND MOTOR HOMES

S. J. PEDEN LTD.
your
VANGUARD
DEALER

In stock for immediate delivery: a full range of the popular Vanguard Campers

JUST ARRIVED

See the popular 20F VANGUARD mini-motorhome, sleeps 6, fully self-contained. This de luxe home away from home is priced right.

TRADE-INS

74 JAYCO hardtop tent trailer, sink, stove, spare, icebox $1595
67 SCAMPER 10-ft. camper c-w. jacks, oven, toilet. Was $2095
Now only $1895

VAN TOPS

Yes, we supply and install fibreglass van tops.

CAMPER RENTALS

If you have a truck and require a camper reserve now!

PARTS
AND
ACCESSORIES

If you're building a camper, trailer, or boat, or converting a van or just modifying what you have be sure to see our large assortment of SINKS, FRIDGES, ICE BOXES, INSULATION, HOT PLATES, ROOF VENTS, WINDOWS, SPRUCE FRAMING PANELLING, TOILETS, LIGHT FIXTURES, HEATERS, WATER TANKS, TABLE LEGS and many, many other useful items.

OPEN 8:00-5:00, Mon.-Sat.
UNIT SALES LOT OPEN TILL 9:00 THURS. AND FRI.

S. J. PEDEN LTD.
Dl. 7338
2855 Quesnel St.
386-3464

CLEARANCE
SALE!
ON
1974 ARISTOCRAT
Trailers
FROM
$3995
ONLY 2 LEFT
1 — 18' Tandem
1 — 20'6" Tandem

HORWOOD
MAZDA

385-1451
Johnson and Blanshard
DEALERS LIC. D-7222

WINNEBAGO
'74 MODEL
CLEAROUT

1-MINIE Wagon
1 — MINIE Winnie
1 — 19 ft. BRAVE
1 — 24 ft. EXPO Model
2 — 16 ft. TRAILERS

CORNELL CHEV OLDS
3050 Douglas 385-5777
Dealer Lic. D-5388

FENNELL'S
TRAILER SUPPLIES

Parts — Propane — Repairs

Profiled Aluminum

GALAXIE CAMPERS
SPORTSMAN CANOPIES

Summer Hours

Open 7 days a week

6459 Pat Bay Hwy. 652-2511

'74 19 FT. BENDIX, MINI MOTOR home on Dodge dual wheel chassis, sleeps six, three-way fridge, escape dome, forced air furnace, air conditioning, shower, only four months old. Worth $13,000 new, asking $9,500. 478-2473.

RENT HARDTOP TENT TRAILERS AND MOTORHOME
G.C.M. Motors Ltd., 780 Goldstream Ave., 478-3242. D7197.

1971 — 12X66 BELMONT, SET UP in park, on West Coast Rd., seaview, reasonably priced, low down payment, will carry agreement for sale, view by appointment only, 656-2975.

12' SCAMPER, HARD TOP, sleeps 8, double dinette, stove, ice box, sink with tank, furnace, propane tank, $2200 or rent at $65 week, 478-2665.

20' VANGUARD MOTORHOME, chassis mounted on 73 Dodge, 360 V-8, 6600 miles. All as new. Asking $10,000. 384-4704 or see at 1014 Bay St.

8½' CANOPY FOR CHEV LONGhorn Turck, 6 months old, fully insulated, and wired, with cargo door, $325. 479-7466.

'71 VW DORPER CAMPER WITH add-a-room tent. Excellent condition. Will accept a reasonable offer. 652-1740.

8' TRUCK CAMPER, PROPANE fridge, furnace and stove. May be seen at 3253 Wascana. $1200. Phone 385-8856.

1974 CHAMPLAIN 27' SELF-CONtained trailer, 2 months old. Must sell. $6500. Lot 50, 3430 Seymour Ave.

BY WEEK OR MONTH APACHE hardtop tent trailer, sleeps six, 3 burner stove, dinette and ice box. $55 week, 479-7071.

11' TEARDROP CAMPER, FULly equipped, jacks, and extended bumper for truck $3350, 478-1926.

1969 ECONOLINE 200 SUPER-Van, fully camperized, $3400 or best offer. 385-2852.

DATSUN CAMPER, LIKE NEW, reasonable offer. Phone after 5. 478-8418.

1970 VW WINDOW VAN, CAMperized, excellent condition. Phone 748-8207.

LOUGHEED CAMPER, SUITable for ½-ton, 3-burner stove, icebox and sink. $625. 598-1494.

HARD TOP SPORTS CRAFT tent trailer, near new condition, $750. 592-3130.

HOMEMADE CAMPER, FULLY insulated, reasonable. 478-2786, anytime.

AIRSTREAM 22' COMPLETELY self contained, excellent condition $5000 firm. 477-3906.

1973 DODGE VAN, CONVERTED to camper, sleeps 4, phone after 6. 477-6397.

KLONDIKE HARD-TOP TENT trailer, $450. 382-8027.

8 FT. OKANAGAN CAMPER FOR sale. Phone 477-2275.

168 CAMPERS, TRAILERS AND MOTOR HOMES

Looking For A
TENT TRAILER?

COASTLINE

Is Having a
Super Big
TENT TRAILER
SELL-OUT

All remaining 1974 Sundowner tent trailers must be sold, and to do this, we have reduced the price on every model to really save you money!

Each model has a stove, sink, and spare — and some units have fridges and heaters.

Buy that tent trailer now and know that you'll have saved hundreds of dollars. All prices in effect while stocks last.

VISIT

COASTLINE
TRAILER CENTRE
(1971 LTD.)
1915 QUADRA ST.
388-6021

"TRY US
YOU'LL LIKE US"

Dealer Lic. D-7405

impala CAMPING WORLD SIDNEY

IMPALA'S
BIGGEST SALE
$ EVER $

TENT TRAILERS

Examples:
LIONEL 60 reg. $895
NOW $825
LEISURECRAFT reg. $1095
NOW $995
APACHES 10% discount

MOTORHOMES
(and Minihomes)

EXAMPLES:
18' JAMBOREE reg. $12,895
NOW $11,995 loaded
25'EMPRESS reg. $18,995
NOW $17,495

TRAILERS

16' SPRITE Alpine
SALE PRICE $2995
SKYLARKS 10% discount
NO TRADES

TENT TRAILERS
BOOK RENTALS NOW

PROPANE

Open every day
except Monday

Impala Camping World
10077 Galaran Rd. off
Pat Bay Hwy in Sidney
656-5504
D.L. 7358

1970 VW WESTPHALIA CAMPER, new motor, excellent condition. 598-1162.

TRAILER FOR RENT.
384-4818.

'12 TRAILER, PROPANE STOVE, ice box, sleeps 4, after 6. 656-4841.

169 MOBILE HOMES AND PARKS

WAGON TRAIN
HOMES LTD.

EXCLUSIVE LISTINGS

HIDDEN VALLEY. Imperial 22x42/3 Double Wide Furniture package, fridge and range, washer and dryer.

4TH SPACE OAK PARK on Goldstream — General 10x55/2—fridge and stove, dinette set. 12x20 addition.

LAUGHLIN'S MOBILE HOME PARK, Sooke — 12x60/3 Statesman, fully furnished, washer and dryer, fenced yard, landscaped, garage, 50' from beach.

Site No. 56 HIDDEN VALLEY, 12x52 Haralex. Included in price: Fridge and stove, washer-dryer. Large sundeck, nice lot, in adult section.

Site No. 98 HIDDEN VALLEY, 12x66 Statesman. Included in price: furniture, appliances, washer and dryer and skirting.

Site No. 22 CEDAR CREEK 12x68—2 Safeway. Utility room, front living room, furnished except for master bedroom.

Site No. 14 STRONG'S TRAILER PARK, Sooke. 12x60—3 Country Lane (Neonex). Stove and fridge.

STRONG'S PARK 12x68—2 Chanc. All furniture except twin beds in master bedroom and pianorgan in living room. Includes color TV. Home less than one year old.

Sooke Lot. 12x64—3 HARALEX. Stove and fridge. Unfurnished.

IF YOU WOULD LIKE TO VIEW ANY OF THE ABOVE MENTIONED CONTACT YOUR NEAREST WAGON TRAIN OFFICE.

MILL BAY
Trans-Canada Hwy.
at the flashing light
743-5571
MCD 25019

SOOKE
6647 Sooke Rd.
642-5533
MCD 25016

LANGFORD
974 Goldstream
478-7333
MCD 25014

VICTORIA
2515 Government
386-3291
Dealer Licence MCD 25018

DOUBLE-WIDE MOBILE HOME, 24'x50'. 3-bedroom, washer-dryer. 2 years old. $19,000. 385-0323 daytime, or 384-9863 evenings.

TRI-WAY MOBILE HOME PARK
For sale. 10'x46', 2-bedroom, unfurnished, mobile home situated in above park. Adults only. 384-8791.

IMMACULATE FULLY FURnished mobile home. Expanded 2 bedroom. $3500. 382-0664 or 383-9298.

1970 12X52 STATESMAN IN quiet adult park. Bus and stores earby. Jackson's, 974 Goldstream, 1-A. D-6000.

TOTE-EM
TRAILER SALES
478-1041 Days 384-8791 Nights

FOR SALE BY OWNER, LIKE new, 12x48 2-bedroom 1972 Chancellor trailer. $8000. 112-743-5333.

10X54 FURNISHED MOBILE home on ocean front site. Mill Bay. $6,500 or offers. 743-5777.

1965 CRANBROOK 10X55, $10,500. Phone after 5, 383-6088. On lot.

169 MOBILE HOMES AND PARKS

BOB'S
MOBILE HOMES LTD.

D7454 386-3623

25 Crease Ave.

1 ONLY 74 NOMAD 18 ft. TANDEM $3995
'75 NOMAD 18 ft. TANDEM $4195
'75 NOMAD 21 ft. SPECIAL $4995
'74 HOLIDAIRE 27' Twin bed $5995
'74 FIFTH Wheel 27' Save $1000 at $7995
1 ONLY MINI HOME Save $1000 at $10,250

MARLETTE GLENDALE
Mobile Homes

TRIANGLE
HOMES
LTD.

GENERAL, LEADER
PYRAMID, WESTBROOK
KNIGHT, SQUIRE, PAGE
2435 TRANS-CAN. HWY.
478-1774

Dealer Lic. MCD 25171

Happy Valley
HOMES
LIMITED
Dealer's No. D-1837

2681 Sooke Road
478-8303

—Park space available with all purchases
—Choice of 4 different park locations
—Good variety of stock selection

GOLDSTREAM
MOBILE HOMES LTD.

PARAMOUNT PREMIER
MONARCH AND PARKWOOD
Modern park space available
with all purchases

2885 Trans-Canada 478-1751
2994 Jacklin 478-8391
Dealer Licence No. MCD 25026-7
OPEN 9-9

BRAND NEW
HOMES

On pads in LOVELY FAMILY PARK in Greater Victoria area. Your low down payment on bank financing. Call now COLLECT, Mr. Watts. 588-0455.

BEAUTIFULLY APPOINTED 12' x 64' 1973 "Lamplighter" unfurnished, all appliances, 2 bedroom, dining, utility off front kitchen, lake and mountain view, large sun-deck, fully established in quiet, "Adult-only" area of Park, $19,000 or closest offer, 478-2144 after 6 p.m.

IN SOOKE, PARKWOOD MOBILE home, 12 x 56, fully furnished and skirted, in adult park with 12 x 20 addition, plus sundeck and storage, contact Bob George Sooke Realty, 642-5426 or 642-5670.

12X45 FURNISHED MOBILE Home available. One bedroom, 4-piece bathroom, Avocado Appliances, storage shed. Located on large private farm in Metchosin. $8200. 478-7296.

1974 —12X56 — 2 BEDROOM MObile home, on pad, fully skireted, store shed, fridge, stove, and drapes, curtains included, phone 478-9465.

178 SUMMER RESORTS

SANDPIPER BEACH
FOR SALE

Brand new 2-bedroom cottage with fireplace situated on nearly ½ acre. Heavily treed lot on lovely Hornby Island, only a few hours drive from Victoria, yet far away from the noise of big city living, nearing completion and ready for immediate enjoyment. Asking only $15,900. Try your low down payment. Call 384-6706 for complete information.

RIVERSIDE RESORT, R.R. 1 Qualicum Beach, B.C. S. C. units, heated pool, 7 acres park. Information and brochure on request Phone 752-9544.

185 CONVALESCENT AND REST HOMES

NICE SUNNY ROOM IN A small resthome. Good meals. 388-7426.

CHARMING ACCOMMODATION, ladies, no stairs, nutritious meals, kindly attention, 384-0693.

PRIVATE AND SEMI-PRIVATE available. Ladies only. 385-1814.

190 ROOM AND BOARD

OAK BAY GUEST HOUSE, 1052 Newport Ave. Famed for senior citizens, making it their happy home. Located amid a beautiful garden. Near bus stop, golf course, marina and post office. Single room. Sept. 1st. Reasonable rates. 598-3812 or 598-4330.

FEMALE VICTORIA STUDENT attending B.C.I.T. wishes to swap bed and breakfast accomodation with Burnaby student attending UVic. 388-5063.

SHEFFIELD MANOR. BRIGHT sunny room available for senior citizen. Reasonable rates, excellent meals, and home care. 383-1352.

LARGE CLEAN FURNISHED room for student or working man, University bus route, 386-6810.

QUIET ROOM, COLWOOD AREA. 478-3134.

ROOM AND BOARD, MEN ONLY. 386-8520.

191 ROOM AND BOARD WANTED

NEED ROOM AND BATH FOR two weeks, start Sept. 23. Meals provided or restaurant and transportation nearby. May remain. Lily Wiener, 1945 Hillhurst Ave., Los Angeles, 90027 — References.

QUIET 19 YEAR OLD FEMALE student requires room and board near city centre. Write 1107 Hamilton Street, New Westminster, B.C.

193 ROOMS TO RENT

WATERFRONT, CITY FURNISHed room. No students, non-smokers preferred men only share kitchen. $90. 382-6370.

FURNISHED BED SITTING room with wall to wall carpet, TV, 3-piece bath, private entrance, men only. 479-6124.

SINGLE ROOMS AND SHARED kitchen. Elderly and pets welcome. 479-5054.

194 ROOMS WANTED

WORKING STUDENT WISHES bachelor suite. Phone 386-9353 after 6.

197 HOUSEKEEPING ROOMS TO RENT

HOUSEKEEPING ROOM $65 a month, available Aug. 24. Bachelor apartment $80 a month, all conveniences, mature working men only, available Sept. 1. 388-9554.

FURNISHED HOUSEKEEPING room, wall to wall carpet, fireplace, close to town, $80 per month. 386-2775.

SECOND FLOOR ROOM, GAS range, quiet pensioner only. $55 month. 1216 Fort St. 385-8413.

FRONT ROOM, COOK-Rockland area, $85. 386-3978.

RITZ HOTEL
710 Fort St. 383-1021

197 HOUSEKEEPING ROOMS TO RENT

LARGE BRIGHT, FURNISHED housekeeping room, $90, includes utilities, 598-1523 evenings.

ALL FOUND, CLEAN, WARM, sea view, park, Fairfield. Gentleman preferred. 382-0541.

199 HOUSEKEEPING ROOMS WANTED

WORKING MALE STUDENT needs room in quiet house. 388-9001.

FEMALE STUDENT REQUIRES houskeeping room near University. Phone 403-436-4972 collect.

URGENT, ONE ROOM WITH kitchen for working girl, Glendale Hospital area. 386-0076. 12-5 p.m.

200 APARTMENTS TO RENT UNFURNISHED

Chateau
Victoria

740 BURDETT AVE., VICTORIA, B.C.
TEL. (604) 382-4221

NOW
RENTING!

Victoria's newest downtown residential and commercial complex. Breathtaking panoramic views of the city, sea and mtns. Superior fire and sound-proofing, wall-to-wall carpets, drapes, balconies, colored appliances. Desk clerk on duty 24 hrs. "Parrot House" roof top restaurant. Covered parking.

1 bdrm. suites $174-$220
2-bdrm. penthses from $425

INFORMATION:
CALL 382-4221

Windsor
Court

260 GORGE ROAD

NOW
RENTING

1 and 2-BEDROOM SUITES:
1-bedroom suites $180-$195
2-bedroom suites $220-$260

FOR YOUR CONVENIENCE
—Many suites have breakfast areas and 2 bathrooms.
—Shag carpeting.
—All suites fully sound proofed.
—Ample cupboard and closet space.
—Large private balconies.
—Colored appliances.
—Controlled entrance.
—Underground parking.
—The benefit of recreational facilities including indoor swimming pool, sauna, squash and tennis courts, exercise room, hydro therapy pool.

Within walking distance to shopping centres, bus routes.
ADULTS ONLY
NO PETS

For information call 388-4555
Manager
MR. and MRS. D. BERTRAND
MacARTHUR PARK ESTATES LTD.

Park Pacific

THE SEAPORT

Finely appointed suites located on the waterfront at Victoria's gateway to the Pacific across from the breakwater. For the most discriminating. A prestige address, all appointments tastefully carried out.

2-bedrooms, 1½ bath, 920 sq ft., seaview, available Sept. 1, $280.

—Two courteous resident managers and wives to assist with your move in and are for your every need.
—No children or pets, mature adults, please. For further information call: Mr. H. Lipp, 383-3225.

THE LORD HARLEY

3220 Guadra St.

Only a few top quality suites left. Large architect designed suites, with all amenities.

3 bedroom, 2 full baths, 1280 sq. ft., available Sept. 1st, $315.00.

Mature young adults are welcome. Sorry no pets. Call our courteous resident manager Mr. L. Salon 386-3711 Suite No. 106 or Mr. H. Lipp, Property Manager 383-2225.

Harbour Towers

A full facility 12-storey building
—hotel and related services
—quality restaurant dining room with room service
—swimming pool
—hydrotherapy pool and sauna
—underground parking
—24-hour staff
—wall-to-wall carpets and balconies

LUXURY APPOINTED
PENTHOUSES
—Sweeping views, 1,300 — 1,400 sq. ft.
—Wall-to-wall carpets
—Brick feature wall with electric fireplace
—2 Bedrooms, den area, 2 baths
—Formal living, dining room
—Free hydro, free parking
Penthouses from $650

PRESTIGE OFFICE
SPACE AVAILABLE

For further information and courteous service please contact Harbour Tower, 385-2405

OCEAN PARK
MANOR

885 Dunsmuir St.

NOW RENTING

One bedroom suites $173-$200
Two bedroom suites $230-$235
Three bedroom suites $290-$305.
New building, beautiful large waterfront suites. No children under 16 years. No pets. For further information and appointment to view please call 386-6308.

MAPLEWOOD GREEN
3255 COOK ST.

2 BEDROOM
$223

Available September 1st. Includes indoor swimming pool, sauna, billiard room.
RESIDENT MANAGER
383-9757

WHY RENT?

Government assistance programs may enable you to buy a home with low down payment, low monthly payments and low interest. For details call CANADA PERMANENT TRUST, 382-9191.

DELUXE SEAVIEW
CONDOMINIUM

On 5th floor, 1,250 sq. ft., 2 bedrooms, 2 full bathrooms. High quality wall-to-wall carpeting and all kitchen appliances. Rents $500. per month. Available Aug. 15th. Call Bill Sidhu, Alltown Realty, 477-6973 or 477-5382.

LARGE UNFURNISHED 2 BEDroom suite, ideal for out of town male, University Student, non smoker or drinkers. $120. Victoria Press Box 414.

3-BEDROOM CONDOMINIUM for rent in Duncan. Immediately. No appliances. $200 per month. 743-5640.

ESQUIMALT. 1 BEDROOM apartment near shops, bus, park, $95. Mr. Bacon 385-2458.

200 APARTMENTS TO RENT UNFURNISHED

ESQUIMALT, THE WEST BAY Waterfront 3 bedroom, deluxe suite, WW white shag, throughout, fireplace, all amenities, available Sept. 15, adults only. Call 385-5229.

SIR JOHN FRANKLIN APTS. 3287 Quadra St. 1 bedroom deluxe suite in moern quiet building. Available September 1. Adults only. To view phone 386-0149, 5-7 p.m.

1 BEDROOM SUITE FOR SENIOR citizen, rent $145.00. 478-3353.

201 APARTMENTS TO RENT FURNISHED

VISITORS

THE
ROYAL SCOT
425 QUEBEC

This new apartment bldg. offers: Fully furnished 1-B.R. suites — Color TV, shag carpets, linen, dishes, laundry facilities, indoor pool, whirlpool, sauna, games room, underground parking.
Managers:
Mr. and Mrs. G. Arnold
Phone 385-3543
OCEAN PROP. MANAGEMENT

BEDSITTING ROOM AND KITCHenette with shared bath across from eBacon Hill Park. Preference to working lady. One year lease and reference required. $85.00. 382-6070.

FULLY FURNISHED 1 BEDROOM suite, hydro and heat included, elderly people preferred. Phone 384-2898 or 388-4660.

MATURE LADY WISHES BACHElor suite vicinity Woodward's by October 1st. 382-1653.

MODERN TWO BEDROOM suite for four non-smoking, female university students. 477-2101.

ONE-BEDROOM SUITE AVAILable Sept. 1st, $200. Adults only. 128 Croft St.

1 AND TWO BEDROOM UNITS, utilities supplied, fully furnished monthly rate. Saanichton 652-1415.

$145, SPOTLESS, SPACIOUS bachelor suite, near University, hospital. Couple 1618 Richmond.

202 FURNITURE TO RENT

Three Rooms from
$35 per month
STANDARD FURNITURE
382-5111
Immediate Delivery

203 APARTMENTS WANTED

QUIET PROFESSIONAL COUple, with well trained cat need at least one bedroom apartment by September 1st, up to $200 all inclusive, 382-4785. Phone anytime preftrably 5 to 7 p.m.

FURNISHED APARTMENT wanted, November 1st - April 15, 1975, as sublet for retired couple and daughter attending university. References supplied. Phone 386-0494 around noon.

UVIC LECTURER, SINGLE, quiet habits, seeks older style apartment or small house in quiet, green surroundings, from September 1st. Reply to Victoria Press Box 308.

YOUNG MARRIED WORKING couple would like to find clean, bright apartment, by Sept. 1st, preferably in Oak Bay or Fairfield district. Please phone 382-6864 between 6 and 8 p.m.

WOMAN AND 2 SCHOOL-AGED children, just arrived, needs furnished 1 or 2-bedroom suite near school as soon as possible. 383-3037.

WANTED, FURNISHED HOME or apartment October 1, $200-$300. For retired couple with good references. 592-6775, Friday or Monday on.

QUIET GIRL WOULD LIKE A clean 1 bedroom apartment, light houskeeping room or bachelor suite, for Sept. 1, phone after 6, 382-6471.

SINGLE WORKING GIRL WOULD like bachelor suite or housekeeping room with fridge and stove, unfurnished. Please call 385-0721 after 5. Wanted for September 1 or 15.

WORKING MOTHER, 1 CHILD IN school, requires 1 or two bedroom suite, duplex or house by October 1, approximately $140 per month. 385-3219 after 5 pm

RESPONSIBLE FEMALE NEEDS self-contained suite, walking distance from Uvic by Sept 1, references if required, 598-1827

ONE BEDROOM UNFURNISHED apartment for couple, near or in Esquimalt area for October. Please phone 382-3734.

NEEDED DESPERATELY BY nurse. 1 bedroom or spacious bachelor. Maxim, $140. Call after 5, 385-4638 or 656-3449.

URGENTLY NEEDED, FURnished or unfurnished apartment, or bachelor suite. Phone 386-2941 ask for D. Carr.

FURNISHED SUITE WANTED by Sept. 1, Burnside-Tillicum area, father and son. Reply Victoria Press, Box 412.

FURNISHED SUITE WANTED by September 1, Burnside-Tillicum area, father and son, Reply Victoria Press, Box 412.

WORKING MAN REQUIRES UNfurnished 1-bedroom apartment, Esquimalt or Saanich, 652-2760 evenings.

GIRL, 25, LOOKING FOR SAME to share apartment. Ask for Cynthia, 598-6361 after 5:00 p.m.

MARRIED COLLEGE COUPLE need 1-bedroom, semi-furnished suite by Sept. 1. 477-1253.

2 RESPONSIBLE CHRISTIAN girls require 1 or 2 bedroom apartment by Sept. 1st. Phone 592-1764.

YOUNG MAN GRADUATE STUdent, wishes quiet accommodation. Phone 592-1171.

206 DUPLEXES TO RENT

40 MINUTES FROM VICTORIA
For lease: Brand new side-by-side duplex. Near the beach. Marvellous view of Shawnigan Lake. —2-bedroom suite with dining area and basement. Stove, fridge, carpets and parking. $235 p.m.
SHAWNIGAN REALTY LTD.
Off. 743-5311 Res. 743-2607

GORDON HEAD
Sub-let side by side duplex 1700 sq. ft., 3 bedrooms, rec room, 2 fireplaces, carport, sun-deck. $310 per month. Includes water and cable. Present lease runs to March '75. Available Sept. 15th. 477-2472 after 6 p.m.

BEDROOM DUPLEX, FIREplace, stove, fridge, $175 month, 1740-1 Francis Rd., Sooke. Take Whiffenspit Rd. to Right Rd. on corner of Francis.

ONE BEDROOM DUPLEX. Adults. 479-3832.

207 DUPLEXES WANTED TO RENT

URGENTLY NEEDED 2 BEDroom duplex or house for two working girls up to $205 386-2547.

210 HOUSES TO RENT UNFURNISHED

ABSOLUTELY SPOTLESS 2 year old 2 bedroom house on beautifully landscaped lot. On quiet street of newer homes, 10 minutes from downtown, close to schools and public transportation. Built-in dishwasher, plastered walls, expensive floor coverings, 4 piece bathroom, wall to wall carpeted sitting room with modern fireplace large kitchen, sliding glass door leading from dining room to large sundeck. lovely yard. Monthly rent $370. including electricity, central heating and hot water. Immediate occupancy. To view phone 384-1322, 6-8 p.m. weekdays, 10-12 noon weekends. References required.

WHY RENT?

Government assistance programs may enable you to buy a home with low down payment, low monthly payments and low interest. For details call CANADA PERMANENT TRUST, 382-9191.

3-BEDROOM EXECUTIVE TYPE HOME OVERLOOKING CORDOVA BAY. BEAUTIFUL SEA AND MOUNTAIN VIEW. SEPT. 1st FOR 9 MONTHS. $450 PER MONTH. FOR APPOINTMENT 385-7721. GARDNER REALTY LTD.

MAIN FLOOR OF DUPLEX available Sept. 1, one bedroom suite, 2 blocks from Oak Bay Village, w-w carpet, frige and range, $225. Utilities extra, quiet living tenants essential, young couple or single person, no pets or children, call 598-2055, after 6 p.m.

210 HOUSES TO RENT UNFURNISHED

2000 SQ. FT. HOUSE, COMpletely recarpeted and redecorated up to 4 bedrooms and 2 bathrooms, water and light provided, $400 month, 658-5479.

AVAILABLE SEPT. 1ST. 5-BEDroom home, includes drapes, range, fridge, washer and dryer. Family only. High Quadra area. $360 per month. Call 477-3626.

2861 KNOTTY PINE RD. AVAILable by Sept. 15, 3 bedroom house, full basement, sundeck, automatic oil heating. $275. For information call 478-5838.

WATERFRONT — 2 BEDROOM modern Duplex, stove, fridge, $350. Sept. 1 vacant. No children, no dogs. City Trust — Don Robertson, 477-9551 or 598-7387.

TWO BEDROOM HOUSE ON north Pender Island, with garage, fireplace, and oil stove. Partly furnished. $150. 478-9403.

GORGE AREA, QUIET BACHElor suite, no pets, $90. 592-1546.

211 HOUSES TO RENT FURNISHED

IN OAK BAY, AVAILABLE MIDdle Sept. for six weeks. References. Reply Victoria Press Box 416.

3 BEDROOM HOME, SHAWnigan Lake waterfront, oil heat, carpeted, September to June. $250 month. 385-3429. Doug Robinson.

AVAILABLE SEPTEMBER 15. Large 3-4 bedroom family home, full basement. Shelbourne and North Dairy $425. 598-1543.

WILL SHARE LARGE 2 BEDroom home and expenses with University couple. Royal Oak. 658-8897 after 6.

ONE BEDROOM, MODERN CONveniences, Pender Island, $150.00. 629-3389 or reply to Victoria Press, Box 441.

1 ROOM APARTMENT AVAILable now, $85. Phone after 1 p.m. 386-7805.

PARTIALLY FURNISHED SUITE. Apply No. 5-352 Gorge Rd. East.

212 HOUSES WANTED TO RENT

A FAMILY WITH 2 YOUNG children requires a 3 bedroom home in area south of Duncan as far as Mill Bay, would like something that has room for two outdoor big dogs. Preferaly 1 acre or more. Rent as high as $210. 748-2844

RETIRED COUPLE DESIRE TO spend six months in Victoria. October 1. Will house sit your home and pay nominal rent. Many local references. Enjoy gardening. Phone 592-6775. Friday or Monday on.

1 BEDROOM FULLY FURnished, new condominium, to rent for 6-8 months beginnng Oct. 14. Good location, no pets or children, preferably older couple or single. $300. 382-1606 after 6 p.m.

DOWNTOWN OFFICE
Approx. 500 sq. ft. office available Sept. 1, in modern air conditioned professional building opposite city parkade, reasonable rent. Contact M.E.P.C. Phone 383-4168.

RETAIL STORES FOR RENT
Retail units available in The Mall at 720 Yates Street. From 400 sq. ft. at $240 per month. For leasing information contact M.E.P.C. 383-4168.

MIDDLE-AGED COUPLE URgently need two-bedroom home in Victoria area. Good reliable tenants. 656-4736. No pets, no children.

RESPONSIBLE WORKING COUple seeks cosy 1 bedroom home or older apartment. Willing to take care of yard. References. 384-5791 after 5 p.m.

FAMILY WITH 3 SCHOOL CHILren and a Great Dane urgently need 2-4 bedroom house or duplex by August 30. In Sidney or Deep Cove area. 384-9913.

MIDDLEAGED PROFESSIONAL responsible couple, looking for mall home to rent with garden, stove and fridge., fireplace. Possession October. 382-5262.

STUDENT HUSBAND AND working wife with 2 children need 3-4 bedroom house in Victoria area. 477-9855.

2 BEDROOM HOUSE OR APARTment for responsible working pair. Urgently required by September 1. 592-7773.

FAMILY OF THREE LOOKING for 2-3 bedroom house, yes we have a baby and pets and we are proud of them. 382-9069.

HELP! YOUNG RESPONSIBLE family needs 2 or 3-bedroom house by September 1. Please call Please call 478-4936.

REWARD — URGENTLY NEEDed by couple expecting baby in Sept. 2 or 3 bedroom house or duplex by Sept. 1, 478-8276.

URGENT
3 or 4 bedroom house or duplex by August 30. For adult family and 10 month old grandchild. 385-6005.

YOUNG COUPLE WITH A DOG, require by Sept. 1, a house, duplex in Victoria, 642-3985.

GOVERNMENT EMPLOYEE wants 3 or 4 bedroom home, rent to own, good references, 656-4609.

URGENT, BY QUIET OLDER couple, 4 or 5 room house, best of references. 384-0366.

WORKING COUPLE REQUIRE small house for Sept. 1: No children. 384-1771.

MARRIED PHYSICIAN COUPLE need a 1-2 bedroom house by September 1. Dr. Solomon, 384-1131.

3-4 BEDROOM HOME DESPERately needed. Please call 382-9778 anytime.

215 HALLS, WAREHOUSES, STORES AND OFFICES TO RENT

FOR LEASE

1. OFFICE — RETAIL
A new, top quality 9000 sq. ft. office building is now leasing. Ample parking. Located on the fringe of downtown on one of Victoria's main streets. Can be finished to your particular requirements.
2. OFFICE — A vailable immediately. Two 800 sq. ft. ground floor offices in new building on Burnside Rd. Ample parking.
3. LANGFORD — Office and Retail space available in this new complex. Immediate occupancy. Reasonable rates.

R. I. MURPHY
384-8126
PEMBERTON, HOLMES LTD.

FOR LEASE
700 Block Fort St.
3000 sq. ft. 2nd floor.
Available
Immediately—Call
B. Lawless 382-7276
Town & Country
Realty Ltd.

THINKING OF EXPANDING Your Operations to Prince George?
We Can Offer:
1216 sq. ft. air-conditioned modern one-story concrete block office area. Close to large shopping centre.

For further information — Victoria 388-9181.

FOR LEASE, 1600 SQ. FT. HEATed shop area, ideal spray booth and body shop on busy section Trans Canada, possible tow truck service, all or part of, 743-5005, 743-2612.

1035 PANDORA AVE., AVAILable October 1. Approximately 800 sq. ft. and some storage area. Fully carpeted and draped. Off street parking. Suitable for lawyer accountant, etc. 382-5441.

FOR RENT; NEW COMMERCIAL building, near downtown, ideally suited for restaurant and-or night club operation. For further information please call Mr. Brown, 383-5922.

OFFICE SPACE — 1300 SQ. FT., near Jubilee Hospital, suit accountants, insurance agents or others. Phone Hatley Holdings Ltd. 385-5911.

WAREHOUSES AND OFFICES available for rent, offices 240 sq. ft. and 320 sq. ft. Warehouses 540 sq. ft. and larger, ample parking. Call G. Howarth 592-9573.

Office Space

1800 sq. ft., fully carpeted and draped. Hillside-Shelbourne area. 592-6579.

PEN STORAGE AND CAR parking available, Esquimalt Industrial Park. 477-2952 or 479-3876.

TORAGE SPACE AVAILABLE, reasonable rates, 388-5812.

215 HALLS, WAREHOUSES, STORES AND OFFICES TO RENT

DOCTORS

We have space available near Jubilee Hospital at OLD RATES. We design the space to your requirements. Good parking, you will like this area.

HATLEY
HOLDINGS LTD.
385-5911

OFFICE OR STORE

Available September 1, approximately 500 sq. ft. in new building. Street level, electric heat, front office has large showroom window and could be used for display. Manager's office carpeted. Plenty off street parking for staff and customers. More space and storage area available January 1 1975 if required. 627 Dunedin St., only ½ block from Douglas St. $250 per month. 388-4741 or 477-6479.

FOR LEASE

367 BURNSIDE

Office Space 3,000 sq. ft.
Store Space 800 sq. ft.

Office space can be leased in one unit or several small units. To view please call Mr. Stricker at British American Realty Ltd. 385-1431 anytime.

Office Space
Available

At new Gorge Shopping Centre, No. 201-2951 Tillicum. Air conditioned, excellent location, currently being rented to optometrist, dentist, government, etc. 388-5812 and 388-6113.

NICELY FINISHED OFFICE OR store at 1311 Gladstone, immediate occupancy, $125. per month including everything. 658-5479.

APPROXIMATELY 2,000 SQ. FT. shop with spray booth. In Langford area. Ideal for body shop. 478-1814.

1,000 SQ. FT. OF STORAGE space with small office. 630 sq. ft. of storage space with office also available. 477-2952 or 479-3876.

233 MORTGAGE LOANS AND INSURANCE

1ST — 2ND — 3RD
MORTGAGE LOANS

NO BONUS
NO DISCOUNT
NO HIDDEN CHARGES

Examples

Borrow	Pay Monthly
$ 2,500	$ 37.00
$ 5,000	$ 74.00
$10,000	$148.00
$15,000	$222.00

15-year ammort. — 5-year term

No amounts too small or too large

Highest prices paid for existing mortgages or agreements

Interviews in the privacy of your home

Money immediately available

W. A. (Bill) Hodgson
385-4528 385-2458

24 Hour Service
Byron Price and Associates Ltd.

1st and 2nd
MORTGAGE
LOANS

PRIVATE AND INSTITUTIONAL
UNLIMITED AMOUNTS
FOR
COMMERCIAL RESIDENTIAL
AND
INTERIM FINANCING
MORTGAGES AND AGREEMENTS
PURCHASED
IMMEDIATE DECISIONS
Competitiive Interest Rates

P. R. Brown and Sons
Ltd.
762 Fort St.
385-3435

Rae
Investments Ltd.
204-493 Burnside E.
Victoria
388-7891

Funds available for
—Commercial projects
—Interim financing
—Residential first Mortgages
—Residential second and third Mortgages
Current competitive rates.

Call Marion Webb
388-7891
Evening 384-0815

SECOND
MORTGAGE

$1,600 to $15,000 or more quickly and confidentially at competitive rates.
—Available for home purchase, renovations, debt consolidation, vacations or any worthwhile purpose.
No bonus or arranging fees.
—Payout or repay at any time.
—Interest calculated semi-annually (not in advance) on declining balance.
—we also purchase existing mortgages or agreements.
For further details phone or visit us at;

C. A. C. REALTY LTD.
1083 Fort St.
Town and Country
Shopping Centre
385-9781

NEED MONEY?

TO BUY — BUILD —
REMODEL — REFINANCE

1st — 2nd — Equity Mortgages
Arranged or purchased

—ACREEMENTS FOR SALE PURCHASED OR SOLD
— BUILDERS INTERIM FINANCING ARRANGED
—We loan ALL AREAS including up-Island
—For quick courteous confidential 24-hour service call
DON MacGILLIVRAY

ROBERTS INVESTMENTS & MANAGEMENT LTD.

702-1175 Douglas St. 388-6691

NEED MONEY?

First, Second or Third Mortgages available based on market value. Free evaluation on your home or land.

Call ELLWOOD NAULT,
388-4150 or
OLYMPIC REALTY LTD.,
385-5741

MORTGAGE
MONEY

Private and institutional funds available for all types of mortgage financing. Buying a home or refinancing for investment or to pay off debts. Mortgages and agreements bought and sold. KAJ JACOBSEN 382-9191. CANADA PERMANENT TRUST REAL ESTATE DIVISION.

FIRST AND SECOND MORTGAGES FUNDS AVAILABLE AT COMPETITIVE RATES. UNLIMITED FUNDS, CONVENTIONAL AND PRIVATE, QUICK DECISIONS. CALL MR. McKENZIE, 386-7521 (ANYTIME). BOORMAN INVESTMENT CO., LTD. 1111 GOVERNMENT ST.

NEW LOW RATE
All the money you need, 2nd mortgages. R. Geddes, Principal Properties Ltd. Days 477-9514, eves., 477-6430.

234 MORTGAGES FOR SALE

WE HAVE CLIENTS WHO WISH TO BUY EXISTING MORTGAGES AND AGREEMENTS, OR WILL PLACE FUNDS OUT ON MORTGAGES FROM $5,000 TO $25,000.
385-1132
BRIAN COUTTS
COUTTS INVESTMENTS LTD.
200 - 895 Fort St.

234 MORTGAGES FOR SALE

FIRST MORTGAGE $22,000 AT 13 per cent 5 year term.
First Mortgage $24,000 at 13 per cent 5 year term.
First Mortgage $36,800 at 12 per cent 5 year term.
Second Mortgage $28,000 at 15 per cent 3 year term.
Second Mortgage $20,000 at 15 per cent 3 year term.
Second Mortgage $7,000 at 15 per cent 3 year term.
For details on these and other mortgage investments contact Mr. McKenzie, 386-7521, Boorman Investment Co., Ltd. 1111 Government Street.

1ST AND 2ND MORTGAGES

Excellent security and covenant.

YIELDING 12% and up

Contact Don MacGillivray

ROBERTS INVESTMENTS & MANAGEMENT LTD.

702-1175 Douglas St. 388-6691

MORTGAGES FOR SALE WITH yields up to 22%, contact Zodiac Investments Ltd., 383-3133, evenings, B. J. LeDuc, at 386-3975 or W. B. LeDuc, at 383-3750.

235 WANTED TO BORROW

WANTED. SECOND MORTGAGE $10,000 at 15 per cent, interest only, 3-year term, on brand new 3-bedroom, full basement home on quiet cul-de-sac in prime Gordon Head. Excellent covenant — Civil Engineer. Call ROBERT YOUNG, 477-8749 or JIM WEST, 382-1145 or 383-4124 anytime. Park Pacific Investments Ltd.

WANTED

$24,000 First Mortgage on well placed, well built, three-bedroom condominium. Willing to pay better than current rate. Excellent covenant. Call GLENN NICHOLLS at 388-6231 or 479-5971, Island Pacific Realty Ltd.

240 BUSINESS OPPORTUNITIES

CANADA
PERMANENT
TRUST

ON DOUGLAS AT FORT

Hotel—$325,000

Personal reasons force sale, owner will accept any reasonable trade. Property consists of 22.8 acres, 1400 ft. of sandy lake frontage, 1600 ft. on highway. Hotel has 16 rooms, beverage room, cafe, dining lounge etc. For further details phone R. W. RHODES, 384-7624 or 382-9191.

Business Selection

MOTEL—near Creston, 75 acres, motel plus a good tourist attraction, terrific opportunity (MLS) $130,000.
GROCERY STORE—High volume, good location, land, building and equipment included. A money maker. $79,500.
PROPERTY WITH POTENTIAL—Near Oak Bay Ave. 9780 sq. ft. house must be demolished or repaired (MLS). $49,800.
VENETIAN BLIND BUSINESS—Good business, excellent reputation, includes extra opportunity if you qualify. Just $12,000.
SIDNEY — Commercial property and building. Property, 5,000 sq. ft. bldg. 740 sq. ft. Ready to go. (MLS). $25,200.
GRAY LAITE 656-5267 or SID HASLAM 477-1994 or 382-9191.

Canada Permanent

BOWLING ALLEY

Your chance to get into a fun business. 12 lanes, ample parking, almost new building which can be optioned. Growing town near Victoria. Good terms.

LIGHT INDUSTRY

up to 18,800 ft. of land with good cement block building. Ideally located between Government and Douglas Sts. Reasonable. Ken Walters 385-2481 anytime. Swinerton Stewart Clark, Ltd. 1318 Blanshard St.

BE YOUR
OWN BOSS

1—For the butcher, meat and groceries, plus revenue. Oak Bay District.

2—5-chair beauty salon with steady clientele in good area.

3—Janitorial maintenance service, Estate sale. Has many clients. MLS
For further information on the above call Jack Parker 598-8352, Henderson Realty Ltd. 385-9741 anytime.

BUSINESS WITH A FUTURE

1. Restaurant and Catering Service — seats 72. Licensed — Prime Area.
2. Restaurant — low rent — man and wife operation, in James Bay. Excellent walk-in trade.
3. Music Centre — High profits. Low investment. Well established in busy plaza. Captive clientele.
4. Industrial Property on Alpha St., with 3 bdrm. home, $31,500.
For information on the above, please call FRED MOLYNEAUX at 658-5429 or 386-2911
Homefinders, Wall and Redekop

MEAT MARKET

Long established city meat market and cheese shop in top downtown corner location. Excellent opportunity for persons familiar with the meat business to acquire this 50 yr. old family business as a going concern, with gross sales expected to exceed half a million dollars this year. Price $85,000, possibly half cash.
L. WAGNER or J. CHALK, 386-3231 BLOCK BROS. REALTY LTD.

ROOMING HOUSE AND STORE
$36,500

3 rooms dented at $75 per month and store rented at $100 per month. All could be more, or live in and run your own store. Drive by 1608 Camosun then contact Gerry Finnigan 388-6231 or 388-6275 Loc. 2516 or Glenn Nichols 479-5971. New MLS. Island Pacific Realty.

Telegraph Harbor

Splendid marina in fine, sheltered natural harbour. Eight acres of land plus 3.5 acres water lease. Attractive three bedroom dwelling plus restaurant and store of approx. 1240 sq. ft. Support buildings and numerous other features. 2700 feet of moorage space. $340,000—half cash can will handle. MLS 7285.
382-5171 PETER MASON 477-9318
Canada Trust Co.

WE HAVE SEVERAL HIGH YIELDING AND SECURED MORTGAGE INVESTMENTS AVAILABLE. WE RECOMMEND PICKING UP THESE INVESTMENTS WHILE THE PHENOMENALLY HIGH INTEREST RATES ARE STILL AVAILABLE.
ERIC CHARMAN
CHARMAN PACIFIC REALTY LTD.
385-9765

MEN'S WEAR

Real opportunity for aggressive operator. Bright, clean building in Sidney. $7,600 plus stock.
658-5794 BILL REMPLE
BLOCK BROS. REALTY LTD.
477-1841

SHELL CANADA LTD.
Requires fuel oil driver owner. Contract hauling to domestic and commercial fuel oil consumers in the Duncan Cowichan area. Truck available to purchase. Investment required $15,000 to $20,000. Reply to Victoria Press, Box 442.

FAMILY TYPE CAFE BUSINESS featuring home baking, hamburgers, takeout chicken. Located near public beach, attached to busy general store. Established over 7 years wishes to retire. Phone 743-2144, Masons Patio Renfrew Rd. Shawnigan Lake.

240 BUSINESS OPPORTUNITIES

SIDE-BY-SIDE DUPLEX
A DANDY!!
Drive by 1137-1139 Hillside Avenue. A close-in duplex, ideal location for shopping. Two large bedrooms each side and good fireplaces in the large living room. All appliances included. Excellent electric heating. This is a real good buy. Live in one side and rent the other. Asking $59,500. ML 8122.
CALL MR. STOTHERS
386-2961 or 658-5285

24 UNIT MOTEL
Choice city location. Busy summer and winter. Modern equipment incl. colors TVs, kitchens and telephones. Large owner's suite. No mortgage to raise. Exclusive Listing $425,000. Call JOHN SHAVER, 386-7721. Investors Syndicate Realty.

BE YOUR OWN BOSS
Live in your own suite, and be close to work. We have a rest home which is licensed for 22 guests. Which will give you all this and much more. Hurry and call to see the mansion. Try a trade! ELSIE O'BRIEN 477-5470 or DAVE ROBERTS 477-1317 or 386-2911. Homefinders, Wall and Redekop Realty Ltd.

DELICATESSEN
Terrific potential for the right operator in this well-equipped business. Excellent location and equipment. For particulars call ALMER OLSON The Royal Trust Co. 384-8001.

20% PROFIT AND INCREASING, laundromat, near new equipment, good lease suitable part-time occupation. $14,900. Victoria Press, Box 438.

3 BEDROOM SxS DUPLEX, 3 year-old, Colwood district, $60,000. Phone 479-2577.

241 REVENUE PROPERTY

CANADA PERMANENT TRUST
ON DOUGLAS AT FORT

NEAR FORT
This newly renovated duplex has 4 bdrms on main floor. 3 lge rms upstairs, separate meters, heating and entrances. Sundeck, most drapes and furnishings included. Good revenue. BILL BROOKS, 478-3197 or 382-9191.

Canada Permanent

ANOTHER GREAT DUPLEX BUY
$41,900
Lovely up and down, 2 bedrooms each suite. Revenue can easily be $425 per month or more. Has full basement, located on 55x120 lot with several trees. $29,750 averaged at 10.6% interest in mortgages can be assumed. Located very close in. Call DUPLEXPERT NOW this won't last. NEW MLS. GLENN NICHOLLS 388-6231 or 479-5971. ISLAND PACIFIC REALTY.

DUPLEX
SxS
Located on corner of Michigan and Government. Completely renovated. 2 bedrooms each side, electric heat, fireplaces, dining nook in kitchen. Should rent $230. One side ready to move into. $49,000, terms to suit.
Doug Bowen 385-2481
Swinerton, Stewart Clark Ltd.
1318 Blanshard St.

HOME AND REVENUE
$41,900
This home offers 3 bdrms plus a 2 bdrm. in-law suite in basement. Potential revenue of $425 per month. 10.16% financing or $27,000. Duplex zoned 45x150 lot. Present all offers because owner extremely anxious to sell. M.L.S. Call GERRY FINNIGAN, ISLAND PACIFIC REALTY, 388-6231 or 388-6275 Loc. 2516.

FAIRFIELD REVENUE
GOOD INVESTMENT HERE!!! 8 FURNISHED SUITES ON A LARGE 60x158 FT. LOT. NEWLY PAINTED INSIDE AND OUT! NEW WIRING AND COPPER PLUMBING. NO VACANCY PROBLEM. (8117) OPEN TO OFFERS ON ASKING PRICE OF $89,500. CALL.
TERRY EDEN
WESTERN HOMES LTD.
386-3494 479-1528

RETAIL STORE
Manufacturer of new modern pillow furniture requires a franchized retail outlet in Victoria. High profit and income. Peak months just ahead. Complete training program and advertising. $15,000 investment required. Write Inter-Vest Developments Corporation, Box 91602, West Vancouver, B.C., or 681-1080.

MARINA
and Boat Repair Business in Victoria Harbor. A real going concern! Fully equipped 30'x60' shop, and a 2-bdrm. modern house on property. Vendor is leaving Canada and will carry the financing at 10½% to good covenant. MLS. Call 386-2911 SHIRLEY MOLLBERG 478-5327
Homefinders, Wall and Redekop

"SACRIFICE"
"MUST SELL THIS WEEKEND" Legal Triplex in Fairfield. Excellent rental area, Grossing $6,720 ber annum. Minimum expenses. Needs some up-dating. Open to offers. For more information call PAM HAERE, 386-2911, 385-0595.
Homefinders, Wall and Redekop

MODERN DUPLEX
Only 5 years old in an excellent area of high Quadra, S-S with 4 bedrooms. One side three the other plus Full basemt. Top value $80,000.
382-9983 A. H. PAGE
BLOCK BROS. REALTY LTD.
477-1841

Duplexpert
I have sold 9 duplexes in 7 months from $35,000 to $120,000. I know the market and have a long list of buyers. For evaluation call GLENN NICHOLLS, 388-6231 or 479-5971, ISLAND PACIFIC REALTY.

RESTAURANT
Seating capacity 41. 6 day week, short hours, reasonable long term renewable lease, nets almost $18,0000.00 a year, reasonably priced at $31,500.00 Approximately $13,500. will handle. Call Dave Taylor, Alltown Realty Ltd. 477-6973.

SxS DUPLEX
Modern duplex, 2 bedrooms each side, full basements, carports, large 100x170 ft. lot. Asking $59,500. FRANK BOUSFIELD, 386-2955 or Res. 382-4968. Mayfair Realty.

MAKE AN OFFER
Four sea view building lots in Sooke. Any reasonable cash offer acceptable. Terms also available. 592-11.., if no answer, call 384-0912.

FORT ST. ROCKLAND
C1 and R3 zoning, older building, grosses over $800 per month. Good investment property, frontage on 2 streets. $110,000. Some financing. Reply to owner at P.O. Box 5103 B. Victoria.

PRIVATE SALE
Side-by-side duplex, 2 bedrooms each side, full basements, wall-to-wall carpet throughout, matching fridges and stoves. large lot. Full price $49,900. Phone 652-1562 or 479-2209.

S x S DUPLEX
By owner, 2 bedrooms each side, income $360 per month. Wall-to-wall carpet. 272 Tolcross Ave. Owner moving. Burnside area. Must sell, asking $45,000. Phone 384-5324.

TAXI BUSINESS INCLUDES CAR, radio, meter, sign, and all licenses. Would be ideal for semi-retired or retired person who would still like to be active. Work your own hours. 382-5868.

PART TIME DELIVERY SERvice for furniture moving for the price of the truck, and equipment. 1959 GMC 1 Ton. $950. 479-6213 after 6 p.m.

244 REVENUE PROPERTY

COMMERCIAL RESIDENTIAL COMPLEX
10,000 sq. ft. fully rented to good tenants on lease.
4 deluxe two-bedroom 10 one-bedroom suites, water views. Showing excellent return on the asking price of $600,000. MLS.
For statement and viewing, contact Allan Chauvin or Jon Davis at 386-2437 anytime.
PACIFIC STRATA SERVICE SLTD.

BB BROWN BROS. on LANSHARD
385-8771 (ANYTIME)

INVESTORS
Excellent opportunity to purchase newer 54 suite apartment building at well below present day building costs. Large first mortgage at attractive interest rate. For further information phone DOUG LEDDING 385-8771 or Res. 652-2116 (anytime).

OAK BAY DUPLEX
This 3-bedroom SxS duplex is an ideal owner-occupier situation. Each side also has full basement, drive-in garage, spacious kitchen, living room with fireplace. Easy-care garden. Large existing first mortgage available. Asking $72,500. New MLS. For appointment to view this excellent investment, please call
DAVID BILLINGHAM
388-6424
BAYSHORE REALTY LTD.
512 Fort Street

DUPLEX—UP-DOWN
ONLY 2 YRS OLD
Superbly built and MUST BE SEEN to be appreciated. Located on .4 acre in Colwood. Close to store and schools. Each suite has 3 bdrms and very unique room layouts. Many extras including panelled walls, WW carpet, 2 30" ranges, 2 dble. door fridges, washer-dryer and all drapes etc. New MLS 8754. Ca me now to view it today. Then make your offer on the asking price of $69,500.
384-8126 JERRY DOWNER 388-6488
PEMBERTON HOLMES LTD.

20 SUITES, 10% RETURN. Situated in the downtown area. You won't believe the financing!! Priced at $199,000.00. Call SUE WARKE 479-7725 or ADELLA DAVIS 385-8264 Island Pacific Realty, 388-6231. 388-6231.

DUPLEX PLUS OPEN HOUSE
Friday and Saturday, 10 a.m. to 7 p.m. 2376 Bellamy Rd., Victoria. Immediate possession, side by side with carport, 4 fireplaces, stoves, and fridges, 2 furnaces, etc. WW carpet, built 1971 approx. ½ acre surrounded by trees. Existing First Mortgage approx. $33,000 at 9%. No Clause. Full price $70,000 terms, by Owner living up Island. Phone, 248-5188 after Sunday.

VICTORIA MOTEL
In prime location on Gorge Road this profitable motel consists of 13 units plus living quarters for owner. Shows excellent earning and secure future for an ambitious couple. Gross $42,000 in last 12 months. full price $168,000. Would consider house or property in trade as part down payment. For full particulars on this exclusive listing call. JIM ALLAN, 386-2955. Mayfair Realty.

24 SUITES
ATTRACTIVE WELL LOCATED BLOCK APPROXIMATELY 5 YEAR OLD — 1 BEDROOM AND STUDIO SUITES. EXCELLENT CONDITION.
$380,000
david burr lt.
Formerly
A. Bernard and Co. Ltd
655 Fort St. 384-9335

SIDE X SIDE
$59,900
WOW! Another duplex! Modern 2 bdrms each suite. Full basement can be developed. Excellent location and fantastic financing. Call the Duplexpert, GLENN NICHOLLS 388-6231 or 479-5971, ISLAND PACIFIC REALTY.

$175,000
Attractive 11-Suite Block
well constructed and maintained, showing good return. Large suites, hardwood floors, prime rental area.
Anna Chandler 384-6939
Tony Brogan 382-1866
388-6275 Local 2462
24 hours 382-6275 Local 2471
Douglas Realty Ltd
385-8784

OPPORTUNITY FOR HAIRdresser to rent station and working area, in busy Oak Bay shop, phone 477-5830.

TWO USED DUMP TRUCKS AND contract. Reasonable. 384-1755 and 386-7225.

247 COMMERCIAL OR INDUSTRIAL PROPERTIES

BB BROWN BROS. on LANSHARD
385-8771 (ANYTIME)

TWO ACRES COMMERCIAL
This desirable property comprises over 236 feet of highway frontage with good exposure, plus over 15,000 sq. ft. of new buildings. Quality construction throughout with showroom office and generous warehouse accommodation. Ideal opportunity for heavy equipment, automotive, lumber and building supplies, boats, trailer or what-have-you. Urgent sale $375,000. Call ALAN U. POTTER or HARRY COOK 385-8771 (anytime).

FOR LEASE
Attention Doctors, Dentists and similar. Brand new prestigious building, under construction, close to Oak Bay junction, now leasing. Approx. 8,000 sq. ft. available. Convenient location, covered parking, attractive landscaping, elevator. Phone for details. ALAN U. POTTER or HARRY COOK 385-8771 (anytime)

COMMERCIAL PROPERTY CENTRAL SAANICH
29,700 sq. ft. choice commercial property, fully serviced, good potential, for retail stores and offices, in a rapidly growing area. Price $89,000 for further information call (MLS)
WELLS HOOKER
656-3924 652-3634
MONTREAL TRUST CO.

2 LOTS — COMM. ZONED MUST SELL — TRY TRADES
On Viewmount, right beside Royal Oak Shopping Centre, these are valuable lots. There is a lot of development indicated in this area. Lots are 50 x 157 average size each. Ideal for professional offices, with living quarters. Sewers are to be installed in the foreseeable future.
F. WILLS of JACK MEARS OAK BAY REALTY LTD. at 598-3344 anytime

WANTED — IMMEDIATELY commercial or warehouse or revenue property, up to $250,000 down, principles only. Victoria Press, Box 436.

URGENTLY NEEDED TO LEASE, or buy., 1400-1600 square feet of building in good location for restaurant. 383-0333.

247 COMMERCIAL OR INDUSTRIAL PROPERTIES

ARTIST STUDIO GROUP HOME EXHIBITIONS, THEATRE, SCHOOL OFFICE . . . ????
28x65 heated church building with basement, plus 3 bedroom manse in North Saanich. Asking $69,500.
656-4000 K. DROST 656-2427
SAANICH PENINSULA PROPERTIES LTD., SIDNEY

OPEN TO OFFERS
Industrial Land
2.341 Acres bounded by 2 major roads - good access to city and ferry — offered at $2.25 sq. ft. present your offer now.

17000 sq. ft. in the city offered at under $5.00 per sq. ft. information 382-5171 THE ZIEGLERS 592-1768

Canada Trust Co.

INDUSTRIAL BLDG. — NANAIMO
50' x 97' insulated all steel open span building due for competion end of September. 20 ft. inside clearance. Cement floor — 30 ton capacity. 20 year paint — maintenance free. Out of city but only few minutes from city centre. Property size approx. 12,154 sq. ft. Price $88,000 Terms open. Call JACK WASHER, M. G. ZORKIN and CO. LTD. 753-3461 Eves. 753-2073
418 Fitzwilliam Street Nanaimo

SUPER MARKET FOR SALE
Mid-Island, volume $350,000 per year, 7800 sq. ft. Rent $600 per month. Hussman equipment, double-deck produce case, self-serve meat department, Hussman shelving. Minimum down payment, negotiable. Phone 246-3961 after 7 p.m. Residence or 754-6012. Business, daytimes.

BURNSIDE
10,000 sq. ft. lt. ind. with plans for 4500 sq. ft. office bldg. or plant. Full price $49,000.00. Financing available. Call A. Klenman, Town and Country Realty Ltd. 382-7276.

VICINITY K-MART, 82,000 SQ. ft., more or less, available for immediate purchase. Presently not zoned for multiple use. Call Don Robertson 477-9551 for details City Trust.

250 HOUSES FOR SALE

GARDNER REALTY Ltd.
385-7721

OPEN HOUSE Thurs. & Fri. Aug. 22 and 23 6:00-8:00 p.m. 2831 SOOKE ROAD $46,500
Two-year-old 2-bedroom home with extra bedroom in basement and rec. room. Hardwood floors throughout. Large sundeck off dining room. Oil heat and electric hot water. Excellent young family home. Close to schools.
385-7721 BRIAN COUTTS 598-2405

3000 CEDAR HILL RD. $47,900 MUST BE SOLD
—50'x205' Lot
—3 bedrooms
—Hardwood floors
—Rumpus Room and finished Laundry Room in high basement
—Drive-in Garage plus Carport
—Quiet district
—17 years young
Available to view anytime.
CLIFF SALMOND
477-3626 385-7721

PRESTIGE EXECUTIVE HOMES
$100,000-$225,000
—all ocean view
—all new or near new
—all top quality construction
385-7721 KENT MacLEOD 385-2016

TOWN HOUSE
This two-bedroom town house, complete with private fenced yard and garden (small), is located within walking distance from shops, buses and recreational facilities. Wall to wall throughout. Trades will be considered. New exclusive listing at $34,000. Existing financing at 9¾%. This won't last.
385-7721 KENT MACLEOD 385-2016

3-BDR. HOME ON ONE ACRE
Let your children live where the trees are tall and the air is pure. Rolling acre lot, privacy without isolation. Beautiful stream across the road. Living room, dining room and big bright kitchen. Large utility room on main. Drive-in garage in half basement. The other half could easily be dug out for full use. Newly painted in and out. Just $37,500. Call me now for the new exclusive listing.
385-7721 KENT MacLEOD 385-2016

OAK BAY 1259 HEWLETT PLACE
Drive by but do not disturb the owner. See this delightful older bungalow situated on a quiet cul-de-sac. Consists of 5 rooms, 2 bedrooms, living room with fireplace, large family sized dining room, modern kitchen with new cupboards. Extra bedroom in full basement. Wiring, plumbing and oil furnace recently renewed. Separate garage. Full price $45,000. Open to offers.
385-7721 HAROLD WARE 598-4358

BRENTWOOD PROPERTIES
And Insurance Agency Ltd.
7173 West Saanich Rd.,
Brentwood Bay
652-1141
EXCLUSIVE AGENTS
for
Seaboard Construction Ltd.
Spec and Contract Homes

250 HOUSES FOR SALE

WALL & REDEKOP HOMEFINDERS REALTY LTD
3480 Douglas 386-2911

OPEN HOUSE
1897 SAN PEDRO
SAT. 1-4 P.M.
Beautifully landscaped in prime location. Ideal for family with relatives, or university students in professionally finished suite in lower level. Immaculate 3 bedroom, with L.R., D.R. and family-sized kitchen. For prior viewing, appts. may be arranged. New MLS. $72,900.
LOLA CLARK
386-2911 479-3010

OPEN HOUSE
9578 EPCO DRIVE, SIDNEY
SAT. AUGUST 24th, '74.
(off Weiler Road)
3 bdrm. home — plus large finished rumpus room in basement. Home is nicely carpeted, has large brick fireplace, in-line dining room, sundeck, carport, MLS. Saleslady in attendance, MARGARET BRIDGER 386-2911 or 385-1188.

OPEN HOUSE
3500 MAPLEWOOD RD.
SAT. AUGUST 24th
1:30-4 P.M.
21 year old, 4 bdrm. home (2 on main and 2 down). 1½ baths. rec. room with bar. ⅓ Acre lot. Priced at $49,900 with a $31,500 1st mortgage at 10 per cent. MLS 7829. Prior viewing call BOB CARBY at 386-2911 or 382-1459.

OPEN HOUSE
4296 METCHOSIN RD.
SAT. 1:30-4 P.M.
REDUCED TO $46,900.
1½ Acres — Fenced pasture. 15 year old, 3 bdrm. rancher. Plus outbuilding. MLS. AUDREY GRIMSHAW at 386-2911

OPEN HOUSE
3964 TUDOR ROAD
SAT. 1:30-4 P.M.
Brand new four bedroom family home. Has spacious rooms and family room is off the kitchen — plus extra large room as den. House nicely situated on beautifully treed lot in quiet area of Ten Mile Point. For prior viewing call your hostess:
ELEANOR BRAY
386-2911 592-1130

OPEN HOUSE
1209 YUKON STREET
1:30-4 P.M.
DUPLEX — $38,900. Excellent up and down duplex close to everything. Rentals of $200.00 for upstairs 1 bedroom suite and $225.00 for downstairs 2 bedroom suite. Good financing already arranged. You need only a small down payment to take over. Easy care small lot. HAL BARBER at 386-2911 or 479-6479.

OPEN HOUSE
942 RICHMOND RD.
SAT. 1:30-4:30 P.M.
Charming older home, of 4100 sq. ft. finished area. Beautiful lot. Tudor design with beamed ceilings and dark panelling. 3 fireplaces and 3 bathrooms. 5 large bedrooms. Lots of play space and seclusion. View with Adeling Nichol 386-2911 anytime.

OPEN HOUSE
322 BENHOMER DR.
THURS. AND FRI.
2—4 P.M.
—Large
—Larger than average sized rooms.
—3 bedrooms — master en-suite
—2 fireplaces
—Lots of room for development in basement.
—All appliances included.
—MLS No. 8097—$56,900.
LOLA CLARK
386-2911 479-3010

OPEN HOUSE
1750 HAMPSHIRE RD.
FRI AND SAT.
1:30—5:00 P.M.
2 bedroom home. Close to all schools, stores, and bus. A must to see! Good value at $36,500. Your host.
DAVE ROBERTS
386-2911 477-1317

OPEN HOUSE
139 ONTARIO ST.
JAMES BAY
1:00—4:00 P.M.
DAILY . . . WED. to SAT.
Large four bedroom, two storey home. Well maintained. $38,900 (MLS 8724). For prior viewing call GEORGE PHILIP 386-2911 or 477-3170.

OPEN HOUSE
1450 TAUNTON AVE.
2—4 P.M. THURS. AND FRI.
Vendors have bought and would like to sell their 3 bedroom full basement home. Well re-decorated inside — panelling, stucco ceilings, new kitchen, new wiring, copper plumbing — large in line livingroom and diningroom. MLS. Call today. CURT SHUBROOK. 382-6961 or BOB HAMILTON, 656-4692, 386-2911 office.

OPEN HOUSE
2275 WINDSOR AVE.
FRI. AND SAT.
1:30— 4 P.M.
Choice 2 bdrm. South Oak Bay bungalow. With clean, hot water heat in F.C.B. Attractive smaller lot. MLS. Please come and inspect or for earlier viewing call ELSIE O'BRIEN at 386-2911 anytime.

OPEN HOUSE
8590 E. SAANICH ROAD
2:00-4:00 P.M.
SATURDAY
A home you must see!! Built for V.L.A. 6½ years ago, on lot 100'x220'. Lovely main floor of 2 bedrooms, Knotty Pine kitchen with built in range, large brick fireplace in livingroom, plus well finished basement, Bedroom, bath, and rumpus room. MLS. Call today CURT SHUBROOK at 386-2911 or 382-6961.

BEAUTIFUL SAANICH PENINSULA
Two brand new homes now being built at the end of a quiet cul-de-sac, backing onto a Park. Lots are nicely treed and houses tastefully designed to afford a lovely water view. There is approximately 1200 and 1300 sq. ft. main floor area. Close to schools and transportation. To view plans and to incorporate your ideas. Call
ELEANOR BRAY
386-2911 592-1130

DRIVE BY
2185 CHURCH ROAD, SOOKE
Then call us for appointment to view! A one yr. old, 3 bdrm. home, with good quality shag in L.R. and D.R., and featuring white rock fireplace with solid oak feature wall. Full 8 ft. basement ready for your own development ideas. Asking $57,000. CAROLYNNE PERRY 479-7041 or SHIRLEY MOLLBERG 478-5327.
Office: 386-2911 anytime

RENT IS GOING UP AND UP
Why keep paying more? Become your own landlord with this 2 bdrm. cottage. Small down payment and good credit will make it yours. Priced at $25,900. BRUNIE ALDRICH 386-2911 or 385-4627.

IN SAANICH
About 4½ miles from city centre Victoria, in Country atmosphere. Asking $41,000 but try your offers. Only 5 years old, over 1000 sq. ft. bungalow. W-W, 3 bdrm, large lot. To view call JOHN NORTON at 386-2911 or 388-6162.

ALL OFFERS CONSIDERED
3 bedrooms, immaculate bungalow in Colwood. Family size kitchen, rec. rm., 2 baths. Over 30 trees in lovely backyard. Low taxes. Financing available. Immediate possession. Phone now and make appointment to view. MARILYN MOORE at 386-2911 or 478-2482.

BARGAIN
$40,900
Lovely 1½ year old home, with 2 bedrooms. wall to wall carpeting thru-out with lots of spacious closets. Attractive Spanish brick fireplace with raised hearth. 3rd bedroom in full high basement. Vendor will carry financing. MLS 8267.
LOLA CLARK
386-2911 479-3010

COUNTRY HOME
— PRICE REDUCED —
Nestled in the trees on 2.24 acres this brand new 1500 sq. ft. home is built for family living. Kitchen has built-in range and oven; lots of cupboard space and separate eating area. Floor to ceiling rock fireplace in the spacious living and dining area. Two 4 pce. baths. Double garage. Now priced at $71,900. For appointments to view please call JO LENNOX at 478-2563 or 386-2911 or MARILYN MOORE at 478-2482 or 386-2911 anytime.

250 HOUSES FOR SALE

WALL & REDEKOP HOMEFINDERS REALTY LTD
3480 Douglas 386-2911

$5,000 DOWN
MAY HANDLE
Fairfield revenue — showing excellent return. Perfect bachelor accommodation. MLS. Call AUDREY GRIMSHAW, 386-2911.

FAIRFIELD
$47,500
Choice 2 bedroom stucco bungalow in immaculate condition. Lovely lot with fruit trees and kitchen garden. Only a block from the sea. A delightful home. To view phone ELSIE O'BRIEN 386-2911 anytime.

FAIRFIELD
CHARACTER HOME
$51,500 — 3 bdrms.
Over 1500 sq. ft. on main floor, plus . . . attic which can be developed. Full cement basement. Separate garage. Living and dining rooms have fireplace; large bright kitchen. MLS. To view call MARGARET BRIDGER at 386-2911 or 385-1188.

HOW'S THIS FOR STARTERS?
Ideally suited for a young couple who want seclusion and privacy. A 2 bedroom home with a fireplace, perched high up on an unusually attractive lot (62 x 170) abounding with trees and shrubs. Part basement, excellent for workshop and storage. Price $36,900. MLS 8112. Call now for appointment to view.
HAZEL CLARKE, 385-6635
or NORMA HILL, 383-7796

LARGE FAMILY — BOARDERS
4-BDRM. — DOWNTOWN
ATHLETIC PARK AREA
Choice downtown location close to Elementary, Junior and Senior schools, parks, shopping, recreation. Ideal for large family or revenue from boarders. Excellent holding property for investment. City has future commercial plans for area. Drive by 923 Caledonia to view. Call RUTH SALAGA, 386-2911 or 479-5632.

$53,900 — SIDNEY
DELUXE SWIMMING POOL.
This 1½ year old home has 2 bdrms up and 1 down. W-W carpet throughout to bolster a deluxe 18'x36' swimming pool in fenced backyard. Basement has rec. room with glass doors opening onto patio and pool area. Huge sundeck overlooks pool and patio. To view call MAY or ROBERT HAMILTON at 386-2911 or 656-4692. MLS No 8322.

TWO BEDROOMS
Only $21,000. Modern 11 years old. Close to all schools and shopping centre. Livingroom diningroom, with modern tile kitchen. Includes Range and fridge. A condo suite that's hard to beat. Call JOHN D. TISDALLE at 656-1789.

URGENT SALE
—Family home in Popular James Bay earea.
—4 Bedrooms.
—Full basement.
—Easy care lot.
—Price $38,900.
Call for further details.
PAMELA HAERE at 386-2911 or 385-0595.

VIEW LOT
10 MILE POINT
Excellent treed lot. App. ½ of an acre. Overlooking the ocean on Smugglers Cove Rd. This lot has been perc tested recently and is in choice area to build. ALSO have a view lot near Sooke. Approx. 1 acre overlooking Straits of Juan De Fuca. For more information contact ROBERT or MAY HAMILTON at 386-2911 or 656-4692.

WANTED NEW NEIGHBOR
NORTHRIDGE SUBDIVISION
OUTSTANDING VALUE — $48,900
This large 3 bedroom home with downstairs developed is located in a choice residential area containing approx. 7 acres of parks and play ground. Close to shopping, schools, Pearkes Arena, Layritz Park, Playland (curling), Excellent 9% 1st mortgage of $22,000. NORTHRIDGE IS GREAT. I KNOW, WE LIVE IN THE SUBDIVISION. To view please call RUTH SALAGA, 386-2911 or 479-5632.

A LAKE AT YOUR DOOR
is free with this gracious 3 bedroom home. The spacious living room overlooks beautiful Elk Lake. A dining area designed for entertaining, has sliding glass doors opening on to a large secluded sundeck and the country sized kitchen makes cooking a pleasure. A full basement, drive-in garage and a beautifully landscaped lot add up to real value. MLS. To view call JACK GREENWOOD at 386-2911 or 384-5228.

CIRCLE THE AD FOR VALUE!
A 70'x330' lot at 3039 PICKFORD RD. with a very nice 2-bedroom bungalow. The full basement has a developed playroom or extra bedroom, and room for expansion. The living room has a Fireplace and the laundry area is off a large bright kitchen. The drive-in garage is attached and is all plastered inside and is plumbed for a sink. There is a separate 300 sq. ft. studio or workshop behind the house. there are lots of fruit trees and over 100 roses. Driveway is paved and has a turn around for easy access or extra parking. Call JACK GREENWOOD now to view. Asking only $46,900. MLS. 386-2911 or 384-5228.

FAIRFIELD
UP AND DOWN
DUPLEX
50x185 ft. lot. close to Beacon Hill Park and downtown. 2 bdrms. main floor, with kitchen, L. rm. and dining rm., plus a basement room, + bdrm. upper floor with L. RM. AND KITCHEN. Needs some re-decorating but excellent holding property. Asking $48,000. Will look at all offers. Call JACK GREENWOOD at 386-2911 or 384-5228.

HAPPINESS FOREVER
In this charming Tudor style home at 1136 Summit. Three extra large bedrooms, 2 are upstairs with separate washroom and ideal for growing active children or busy teenagers. Large family sized living room with FP. Separate, spacious dining room, very large kitchen with eating area and laundry area, and a large den, all add up to a real family home. There is a full basement with room for development and a drive-in garage. Asking price is a very reasonable $58,900. New MLS. To view call JACK GREENWOOD at 386-2911 or 384-5228.

LIKE OLD HOUSES?
Then ask to see inside 271 Superior St. 1300 sq. ft. of spacious living area, and a full basement is included at only $35,900 with a good 1st mortgage. It's bargain priced. Call JACK GREENWOOD at 386-2911 or 384-5228.

OAK BAY
CHARACTER HOME
Only a few of these gracious homes are left. This one has 6 bedrooms, 5 bathrooms, a living room and a reception hall designed for gracious entertaining and family living, each with large fireplace. An entertainment-sized dining room with fully enclosed patio, with fireplace, a large den with fireplace and a kitchen that makes cooking and meal preparation a pleasure. This gracious home is located on .7 of an acre of seclusion and privacy. MLS. To view call: JACK GREENWOOD at 386-2911 or 384-5228.

ROOM TO BREATHE
For the family and your in-laws in this very modern home. Four bedrooms, 2 large bathrooms, a beautiful panelled den, a spacious living room, a family or rec. room complete with F.P. and wet bar, plus a 1-bedroom in-law suite. This home is bargain-priced at $64,000. Viewing is easy. Just call JACK GREENWOOD at 386-2911 or 384-5228 anytime. MLS.

Homefinders, Wall and Redekop
386-2911

OPEN HOUSE
SAT. AUG. 24
1:30-4:30
551 KER AVE.
Two bedroom full basement (partially developed) home in good area. Floors beautifully refinished. Large kitchen, Price $42,500. CITY BROKERAGE LTD. 386-3547.

OAK BAY, OPEN BY OWNER, 987 Falkland Ave., (corner of McNeil) between 2:30 and 5:30 p.m. Full price direct from owner $52,000. Title can presently clear, financing can be arranged. Be sure and see this fine 5 room, full basement bungalow.

250 HOUSES FOR SALE

Montreal Trust
1057 FORT 386-2111

OPEN HOUSE
GORDON HEAD
ONE OF A KIND
THURS. 1 P.M. TO 4:30 P.M. AND 6:30 TO 8:30 P.M.
FRIDAY 1 P.M. TO 4:30 P.M.
Distinctively different. Professionally renovated to create an imaginative one-of-a-kind design. To tell you there are three bedrooms, two full bathrooms, LR raised Dr kitchen with breakfast room, sunken fireplace pit and unique treatment of the master bedroom is simply not enough. The interior must be seen to fully appreciate the fine workmanship and unique floor plan of this fine conversion. Asking $72,900, for further details and viewing please call
MICHAEL McKENNA
386-2111 592-3611

OPEN HOUSE
9498 Greenglade
SATURDAY 2:00 TO 5:00 P.M.
Country living with suburban convenience, short distance from Sidney at 9498 Greenglade, tastefully decorated and conveniently designed. This beautiful 1-year-old, full-basement bungalow both 4-BR, den, 2 bathrooms, lovely fireplace and wall-to-wall carpeting. Sundeck off Dr overlooks treed back yard, completely landscaped in quiet new cul-de-sac. View it soon with (MLS)
DARLENE PEDERSEN
656-3924 656-1881

OPEN HOUSE
2268 JAMES WHITE BLVD., SIDNEY
THURS. AND FRI. AT 7:00 TO 9:00 P.M.
Newly decorated no-step 3-bedroom home pleasantly designed for easy living. W-W carpeting, drapes included. Attached garage could easily be converted into family room. This home is located on a quiet street close to all amenities. Extra large fenced lot — a gardener's haven. Must be seen to be appreciated. Priced at $47,900. (MLS)
DARLENE PEDERSEN
656-3924 656-1881

OPEN HOUSE
4521 Montford Crescent
(Off Ferndale)
1:30 to 4:30 P.M.
Saturday, August 24
Be sure to view this lovely home. It has 3 BR's, 3 bathrooms, large LR with dining area and huge sun deck, spacious cab. kitchen, more bedrooms down plus rec. room and lots more. Priced to sell. MLS. SEE YOU THERE.
386-2111 LEON JICKLING 384-8669
386-2111 ROY KAISER 477-6813

OPEN HOUSE
1737 Mortimer
Sat., Aug. 24, 2:00 to 4:00 P.M.
Pleasant 3-BR bungalow—priced in the fifty thousand, extra bedroom and 3-pce bath in the basmt., easy care garden, MLS 7491. For further details please call
386-2111 A. D. WHEELER 477-4789

TOPS IN FAMILY ACCOMMODATION
FINANCING AVAILABLE!
For the family requiring lots of accommodation, this home can meet the challenge. LR with white brick fireplace, quality panelling in living and dining rooms, large family kitchen with eating area. Home can be used with a 1-bedroom in-law suite or 5 bedrooms, 3 bathrooms home with rec room and family room. Professionally finished rec room with wet bar and walkout to patio through sliding glass doors. Double carport. This completely finished split-level boasts 2600 sq. ft. of well-developed home. Asking $73,900, vendor will carry up to $35,000. For further information and viewing please call
FICHAEL McKENNA
386-2111 592-3611

OAK BAY—$54,900
Walk to the beach from this well-maintaind 2-bedroom home. Pleasant LR with FP, DR, spacious kitchen. Extra room in full basement. Good financing available. MLS No. 8243. Please call
MICHAEL McKENNA
386-2111 592-3611

NEW HOME
CENTRAL SAANICH
FINANCING AT 10¼%
A just completed home of 1248 sq. ft. in a new sub-division. The owner was transferred before they could move in and enjoy the 3-BR, reverse plan living and dining areas and the superb possibilities for developing the basement which also has a fireplace. So this is your opportunity to enjoy a new home with excellent financing. Approx. $38,000 at 10¼% and try the government second of $5,000 on the asking price of $54,500. You can move in on completion of documents so call now and get ready to move.
NEIL RAWNSLEY
386-2111 384-7380
"On pager for quick response"

PARKSIDE CRESCENT
TRY IT — YOU'LL LIKE IT
Because it's a truly immaculate home in a nice area "and" with lots of wooded parkland right in your back yard. A 3-BR split-level plus den that defies your desire to paint or clean. All you need do is move in, as it's ready for immediate possession. Then enjoy the bright kitchen and pleasant outlook of the living and dining areas, or putter in the well-landscaped but easy-care yard. It's yours to enjoy and priced at $59,900. To view or for information call
NEIL RAWNSLEY
386-2111 384-7380
"On pager for quick response"

OAK BAY SOUTH
Spacious bungalow, quality construction, ideal for entertaining. Modern floor plan, two BRs, hot water heat, quite sheltered area of beautiful gardens, near beach and park. This well-kept home is a must to see and a good investment at $63,900.
386-2111 DOUG SHORTT 598-3684

SIDNEY — JUST LISTED
$46,900, 4 BRs, LR with fireplace, L-shaped DR, kitchen with eating area, 2 BR with 4-pce. bathroom on main floor, 2 bedroom family room with wet bar, 2-pce. down. Owner transferred, early occupancy possible. For viewing please call
656-3924 W. HOOKER 652-3634

SIDNEY — $41,500
2-yr.-old home, 2 BRs plus 3rd down, LR with L-shaped DR, lovely kitchen on quiet cul-de-sac, owner transferred, Please call
656-3924 W. HOOKER 652-3634

BRENTWOOD—NEW HOME
$55,900
Spacious home in quiet cul-de-sac in Brentwood, 2 blks to schools and shops, stone FP in LR, sundeck off DR, kitchen with eating area. 3 BRs, 1½ bathrooms, full high basement with roughed-in fireplace and plumbing. Ready for occupancy October 15, hurry on this one and choose your own carpet and colour scheme, 10% financing. Please call
656-3924 W. HOOKER 652-3634

SEAVIEWS—CADBORO BAY
NEW
Custom built and nestled on the slope, secluded—yet just a stroll to the village, parks, beach and all school levels. A luxury home with 3 BR's, 2 4-pce. bathrooms, beautiful foyer, rich carpet thru, built-in, inter-com, vacuum system. The spacious living area, dining room, de luxe kitchen and breakfast area all have views of Bay. Easy care lot, possession can be immediate (MLS). Further details of this fine property call
386-2111 D. BECKNER 477-4994

GORDON HEAD SPLIT LEVEL
$59,900 on quiet cul-de-sac. 3 BRs, 1½ bathrooms, Roughed-in plumbing in basmt. Occupancy for Sept. 15. Excellent financing. Please call
656-3924 W. HOOKER 652-3634

MOUNT DOUGLAS AREA
New 3-Bedroom home just completed. Located in cul-de-sac of new homes. No step entrance with a well planned full bsmt. area. Attractive brick fireplace, wall-to-wall carpet. L shaped living-dining rooms bright kitchen with eating area. Property is landscaped and ready for occupancy. $53,900.
386-2111 D. BECKNER 477-4994

KEMP LAKE
1½ acres—2 Bedroom home, a mini farm serviced with piped water and hydro, fronting on two roads. Low, low taxes. Short distance to Kemp Lake a recreational area. Owner will carry some financing. Asking $45,900 (MLS). For details call
386-2111 D. BECKNER 477-4994

250 HOUSES FOR SALE

BLOCK BROS.
1800 Blanshard
3636 Shelbourne
1949 Sooke Road

OPEN HOUSE 3401-3 BETHUNE AVE.
2-5 p.m. This SxS 2 bdrm duplex with part basement, priced to suit your pocket, $55,900. Nice 60x132 corner lot in a pleasant area. Newly renovated throughout. Near to all utilities. Call KEHAR DHAMRAIT, 386-3231 or 383-2491

OAK BAY
Monterey-McNeil. 2 bdrm bungalow — separate living room and dining room fireplace, fine large kitchen. Full high basement — comfortable and compact. Near all amenities. Asking $48,900. Call for details and appointments to OLIVE L. MARTIN, 386-3231.

$32,900
There are a few in that price range still left and this 4 bdrm home is one (new MLS). Lovely living room with fireplace, eating area in kitchen. Freshly painted. The area may not be the best but the price is, so call for further information to LINDA FAHEY 656-1520, LOREA TUBB, 477-6617 or 386-3231.

1½ ACRES 3 BDRMS. ONLY $45,500
A modern 1600 sq. ft. no basement home in absolutely immaculate condition. High view location, lovely patio and loads of privacy on rocky 1½ acres. Panelled living room with fireplace and the biggest, brightest kitchen you ever saw (stove and fridge too). Great buy at $45,500. Millstream area. JEFF CHALK, 477-8274 or 386-3231.

OAK BAY BORDER $51,900
Huge older stucco home in good condition. Good main floor accommodation plus 5 more large bdrms upstairs. Presently licensed for boarders. Full basement with more development. Drive by 1083 Redfern then call to view JUDY JOHNSON, 386-3231 or 477-1650.

AN ECONOMY SIZE HOME
For the price this solid 8-room house cannot be equalled when one considers the entire living area and the excellent condition. Convenient to school, shopping, transportation and beach. For viewing and more details call JACK THOMAS, 386-3231 or 385-2119.

STADACONA FAMILY HOME
All extra large rooms in this 3-bdrm solid and immaculately kept home near schools and park. Newer wiring and copper plumbing. Vendor will leave fridge and stove. Asking $42,500. R. KERSHAW, 386-3231 or 383-3574.

"SIDNEY"
Probably the best presented home you will find in the $54,900 range. This 3-year-old home has 3 bdrms, large kitchen, L-shaped living-dining room, ensuite plumbing. Large double enclosed garage with wider double driveway. Call Wm. A. MOSHER, 386-3231 or 652-2868.

"PRESTIGE HOME"
Almost completed, this spacious colonial type home has everything required. Beautiful view over Ferguson Cove, large entrance hall with attractive open stairway to 3 large bdrms. Spacious living room, dining room, 2 fireplaces, large kitchen with eating area. This home is situated on lot of 12,000 sq. ft. Asking price, $87,900. Wm. A. MOSHER, 386-3231 or 762-2868.

FOR THE YOUNG
Couple with more taste than money. Here is an excellent starter or retirement home. A little beauty situated on a quiet street in Langford. Offered at $37,000.
658-8386 RON EMMERSON 477-1841

LIKE A SONG
That is popular forever, this 3-bdrm home on Richmond will never go out of style. Consider these features. Almost 1600 sq. ft. of living area on 1 floor plus full high basement. Well landscaped yard. $57,800.
658-8386 RON EMMERSON 477-1841

LOW 40's
This great home will give you a large backyard with privacy, 3 bedrms, LR with a special FP, big, happy kitchen and ¾ full high basement. Located in Saanich only 15 mins. from town, on bus route and near schools.
GORDON ARGYLE
652-3751 477-1841

GORDON HEAD 3 Bedrooms
Sit in front of this cozy FP while the children play in the rec room on those coming rainy days. A good family home close to K Mart, yet on a quiet street. A nice yard for those barbecues on the sunny days. Asking price, $47,500. Try your trade.
382-3773 ERIC CARDY 477-1841

NO FUSS or Bother
Just move in and start watering. Brand new and the lawn is in. Built by Mayhew Construction. Of course it also has all the usual things and a few extras as well. 3 bedrooms, located in Brentwood Bay. $69,900.
479-2716 AL POTTAGE 477-1841

NEW HOME BY TOD INLET
Brand new and situated in a quiet cul-de-sac on a nicely treed lot. 3 BEDROOMS, full basement and large sundeck. Excellent value at $55,000.
382-9983 A. H. PAGE 477-1841

OPEN HOUSE 3338 Painter
Fri.-Sat. 2-4. There are few homes in the COLWOOD area that can equal this exceptional 3-BR home, with its superb 40' REC room complete with FP, custom bar, billiard area, DR with sliding glass doors onto a spacious wrap-around sundeck, and oak floors throughout. Large garden. Offered at $59,900.
598-1420 TED WALFORD 477-1841

CLOSE TO CITY CENTRE
Large well-kept home in a light industrial zone. 3 BEDRM, full basement. In-law suite upstairs. Good rentable property.
384-5947 CLIFTON MAK 477-1841

WATERFRONT GORDON HEAD!
A custom designed and built residence, with truly panoramic views of Mt. Douglas Beach, Cordova Bay, James Island and Haro Straits. This immaculate waterfront 4-bedrm home has been built and maintained with luxury in mind; exotic wood feature wall of teak, raised hearth FP, 10-channel intercom, 4-pce ensuite plumbing and a superb "view" kitchen, fully equipped, plus access to covered sundeck with glass windbreak. It will be my pleasure to show you this rare property offered at $112,000.
598-1420 TED WALFORD 477-1841

GOLDSTREAM AREA
$53,900. Quality built 4-BR full BSMT home in fully serviced new subdivision. Large W-W carpeted LR with FP, overlooking skirt mountain, DR with sliding glass doors to patio. Only twenty minutes from town. MLS.
GERALD LLOYD, 479-4105
CLIFTON MAK, 384-5947
OFFICE, 477-1841

250 HOUSES FOR SALE

BLOCK BROS.
1800 Blanshard
3636 Shelbourne
1949 Sooke Road

ROCKLAND "CHALET"
Situated on high ground and in an area of fine character homes, this superb 5-bedrm, 3-bathroom residence is ideal for the executive or professional family. With its magnificently panelled and beamed reception hall with Inglenook FP, large DR with built-in wall-sized buffet, spacious living plus a fully modernized kitchen — including a 14x14 breakfast area with FP! Entertaining guests is a delight. 7 fireplaces, large secluded grounds. Possible subdivision. It will be my privilege to show you this unique residence. Offered at $137,000.
598-1420 TED WALFORD 477-1841

OPEN HOUSE FRI. 1:30-4:30
Mt. Wells Rd. off Sooke Lake Rd. Set on a good size lot. 4 BRs, floor-to-ceiling FP. Good quality throughout. For prior viewing, call G. LLOYD at 479-4105 or 477-1841 on the asking price of $53,900.

JUST FOR YOU
New homes with a difference. From 1,420 sq. ft. to 1,700 sq. ft. Priced from $58,900 to $71,900 and some a little lower.
Built by builders you can trust.
Financing you can live with.
Finest of designs, wall-to-wall carpeting.
Ensuite master BR.
View with me and you will be convinced, I have the time, just phone.
Specializing in new homes. (Mrs.) Pat Forbes, 384-8359 or 383-2520. OFFICE 477-1841.

UNIVERSITY HEIGHTS
Take it easy in this work-saving home. The cathedral entrance leads you to a comfortable LR with brick FP onto a separate DR. The space saving kitchen with convenient eating area overlooking the well-maintained garden. The separate wing includes 3 BRs. Downstairs another 2-piece bath plus a large rec room with bar and shelves, plus a drive-in garage. Values like this sell quickly. $47,500.
477-1841 ERNA ELLSAY 477-5705

BUILDING LOT,
Have you been looking for a lot to place your mobile home or move on? Well, this is the one. Over ¾ of an acre, the lot needs some fill. Mike Myers, 478-5561, 478-6349.

NEW FOR YOU
Our newest modular 2-BR home — yours for $29,700 on your own lot with $7,000 down. Choose your carpet colors from range of sandy, gold, orange or green. Your feature wall — teak or hickory. Your bathroom from sand, gold, white or avocado. Olive Webber, 478-5561, 478-7733.

LAND
2-acre parcel, gently sloping, ideal for a horse. Asking $23,500. 2-acre parcel, rocky terrain. Price $18,000. Olive Webber, 478-5561, 478-7733.

Bayshore realty ltd.
512 Fort St./388-6424

PRICE REDUCTION
3-bedroom condominium-townhouse. 2 baths, living room, dining room, separate family and rumpus room, storage and part basement, 2 balconies and patio area. Vanity in master bedroom. Exceptional value at only $39,900. MLS 8187.
WILF COTTON
Bus. 388-6424 Res. 479-3876

VIC WEST $32,000
If you have a large family, need lots of space, a large fenced-in yard, full basement, 2 sets of plumbing, huge kitchen, large dining room, want to be close to schools, park, bus and shops, THIS COULD BE THE HOUSE FOR YOU. Possible CMHS. ML. 8622.
DAVID BILLINGHAM
388-6424

BURNSIDE AREA
Small 2 bedroom house on large lot opposite park. Full basement. Plumbing, wiring and heating all redone. Should go CMHC. Asking $28,900. ML8435. Please call
DAVID BILLINGHAM
388-6424

HIGH QUADRA
This solidly built 11 year old, 2 bedroom home, with 3rd in basement, and den or sunroom off kitchen sits on a large secluded lot with plenty of trees. Large existing mortgage available. This is excellent value at $49,900. New MLS. Please call
DAVID BILLINGHAM
388-6424

PANORAMIC VIEWS
People search all over to find a breathtaking view like this—valley, island and sea views with Mt. Baker in the background. All this with a lovely 2 bedroom panabode on a landscaped 1-3 acre, only eight miles from the city centre. Asking $55,900. For further information and appointment to view please call:
DAVID BILLINGHAM
388-6424

MELTON
REAL ESTATE (B.C.) LTD.
912 DOUGLAS ST.
MELTON — BRINGING MORE THAN THEIR NAME TO VICTORIA

NO MORTGAGE PROBLEMS ON EITHER OF:
1. GORGEOUS 3 bedroom, suburban home with almost 1 acre of grounds, less than three years old and immaculate, close to all amenities, priced in low, low 50's.
2. SPRAWLING 3 bedroom, one level old-timer, oozing with hidden character awaiting your decorator's touch to bring it alive. Vic West location is a stone's throw from everything. Someone is going to get a good buy here at $39,000.

Discuss the pros and cons of these with Dale at 383-1047.

$30,000 MORTGAGE AT 10%
Take over a $30,000 mortgage at 10%, $279 per month. Clean, two-year-old, 3-bedroom home in Sidney with two bedrooms upstairs and one in above ground basement, living room with fireplace and lovely walnut panelling, walnut finished factory made kitchen cabinets, dining area and utility room off kitchen, sundeck and drive-in garage. $45,900. 656-5196. No agents please.

LARGE DUPLEX LOT 100x97.6, in central downtown location, older 2 bedroom home on lot free with purchase, $31,900. 479-2990, 479-7981.

250 HOUSES FOR SALE

JACK MEARS
OAK BAY REALTY LTD.
"The Professional People"
Coast to Coast Real Estate Service
2194 OAK BAY 598-3321
3618 SHELBOURNE 598-3344

OPEN HOUSE
SAT. 2:00 to 4:00
2363 BOWKER AVE.
WILLOWS AREA OAK BAY
Spacious 2 bedroom stucco bungalow — top condition. Separate dining room — hot water heating — Attractive garden. Appliances, drapes, rugs, etc. included. Offers on $50,500. For prior viewing call: FRED MORGAN at 598-3321 anytime.

OPEN HOUSE
1009 WESTPORT PLACE
THURS. and FRI.
1:00 to 4:00
You will enjoy viewing this immaculate family home. Featuring large living room with unique fireplace, separate dining room, kitchen with built-in dishwasher and eating area. Sliding doors to sundeck. Three bedrooms, master ensuite. Basement partly developed with roughed-in rec room, fourth bedroom and workshop. Lovely landscaped fenced lot. Asking $59,900. Please call: EDNA RAYMOND at 598-3321 or 477-8932.

OPEN HOUSE
1925 FORRESTER ST.
SAT. 1:00 — 4:00 P.M.
Three bedroom character home with family room, extra large sundeck and full high basement. Room for dishwasher and plumbed for washer and dryer. Excellent garden with fruit trees. Asking price $54,900. See this with: MARKIE MUNN at 598-3344 anytime for prior viewing.

OPEN HOUSE
1029 PRINCESS ST.
SAT. 1:30 — 4:30 P.M.
Large older home with four bedrooms, living room, dining room and big den on the main floor, waiting for a family who want to live close to everything. Come and see this gracious home with: BARBARA BOLLI at 598-3344 anytime for prior viewing.

OPEN HOUSE
912 COWICHAN ST.,
THURS., FRI., and SAT.
2:00 — 4:00 P.M.
Newer 3 bedroom bungalow with basement in-law suite. A delight to view. Gracious living room and fireplace, dining area, compact kitchen, lots of cupboards, automatic dishwasher and garborator. Sundeck over a semi secluded rear yard. A must to see, in a most desired area. Call: EDNA VLIET or ROY GOULD at 598-3344 anytime for prior viewing.

OPEN HOUSE
1940 HAULTAIN ST.
SAT. 1:00 — 4:30 P.M.
Not so little — and oh so lovely. Immaculate well planned no step 2 bedroom bungalow. From gleaming hardwood floors to the sunny bright kitchen — its a pure delight. Located near hospital and schools, on good level lot, a wise buy at $35,000. Call: ROY GOULD or EDNA VLIET at 598-3344 anytime for prior viewing.

NEAR ROCKHEIGHTS
Superior two bedroom home with part basement. Top condition. Pleasant surroundings. Excellent CMHC opporunity. $33,900. RALPH NEWTON-WHITE or Lynette Delahunt at 598-3321.

BRAND NEW 10% MORTGAGE
This lovely new home on a large corner lot in beautiful Brentwood is now ready to move into. Living room with floor to ceiling fireplace, good view. Kitchen has good cupboard space and sliding glass doors to patio. 3 bedrooms with good sized master with double closets and ensuite. Very good floor plan on lower level with roughed in fireplace in rec room. Drive by 7125 Wallact Drive then call me to view: CLARENCE WONNENBERG at 598-3344 anytime.

REVENUE, HANDYMAN'S SPECIAL
A real oldie, bringing in a good revenue and ideally located close to downtown. 3 bedrooms down and one up. This property has a lane on one side and is a very good potential site for future developemnt. Call: C. WONNENBERG or F. WILLS at 598-3344 anytime for details.

REDUCED TO $38,000
Offers accepted on this large duplexed zoned lot 66 x 165 with compact 2 bedroom, full basement house close to the sea and in the James Bay area. Please call: BARBARA BOLLI at 598-3344 anytime.

ESQUIMALT BOUND?
Then you owe it to yourself to view this solid, 2 bedroom; full basement bungalow. Spacious living room with fireplace; separate dining room; kitchen with eating area. Conveniently located to all centres of activity — yet on quiet street. Your opportunity to own this gem at $44,800. Call: EDNA VLIET or ROY GOULD at 598-3344 anytime.

BE $$$ WISE
And invest in revenue property that shows a good return. 6 rental units — fully furnsihed. Plus the 2 bedroom owner's suite. Immaculate and beautifully maintained throughout. For full particulars please call: EDNA VLIET or ROY GOULD at 598-3344 anytime — Oh Yes — Only $59,900.

VIEW ROYAL — $51,900.
4 bedrooms — parklike lot — owner transferred. This is an immaculate home, in a lovely area close to the water. Drive by 290 Helmcken then phone to view. Lovely in-line dining and living room with w-w carpets. Kitchen is so bright with built-in nook and utility room off. Main level also has 2 bedrooms, den and main bathroom. Upstairs is a self-contained 660 sq. ft. area with 2 bedrooms, full bathroom and a living family area 12 x 24 with w-w. This could easily be set up for in-law accommodation. The side area is fenced with beautiful shrubs and flowers and is used as a picnic area. A full garage with enclosed work shop is separate. Really a dream home. Call: F. WILLS at 598-3344.

LARGE 10% MORTGAGE
Almost complete so you can see just how charming and desirable this home is going to be. Superior workmanship by this highly respected contractor assures you pride of ownership in this 4 bedroom, spacious home set carefully on a large treed lot in the Rockland Area. Let us show you the features that make this home true value. Price $84,000. Call: KEN PORTER or MARJ NAPPER at 598-3344 anytime.

OAK BAY
A solid old 3 bedroom home BUT new roof, new gutters, new kitchen, two new bathrooms, new sundeck, 3 fireplaces, new den and unmistakable charm. Many more features will be seen when viewing. Call: MARJ NAPPER or KEN POTTER at 598-3344 anytime.

$34,500
Conveneient and confortable is this 2 bedroom no step home on a quiet street in the Woolco area. Ideal for the starter or as a retirement home. Let us show you. MARJ NAPPER or KEN PORTER at 598-3344 anytime.

APPROX. ¼ ACRE
This immaculate home with 5 bedrooms and 2 bathrooms has already provided warmth and comfort to a large famly and can do the same for you. A spacious home that must be seen to be appreciated. Asking price $56,900. Call: KEN PORTER or MARJ NAPPER at 598-3344 anytime.

3, 4 OR 5 BEDRMS.
$37,500
This spacious older home has loads of development potential. Good size lot. Gymnasium size basement. Fantastic financing. Offers. Call GLENN NICHOLLS 388-6231 or 479-5971 ISLAND PACIFIC REALTY.

250 HOUSES FOR SALE

D F H

D. F. HANLEY AGENCIES LTD.
3293 DOUGLAS ST.
385-7761
OR
3021 SHAKESPEARE ST.
388-4294

OPEN HOUSE SIDNEY UNIQUE HOME SAT. 1-5

2123 Colinwood, off Bowerbank, off Resthaven. Only $56,900 for this most ATTRACTIVE rock faced home, WW costly carpet throughout, huge rock fireplace, separate DR. 3 bedrooms, PLUS 4th in full basement, roughed-in 2nd fireplace and 3rd bathroom down, balcony over carport, quiet cul-de-sac. Reasonable mortgage. Near marinas and walking distance to all schools

MABEL CRACK
385-7761 24 hrs. 658-8594 Res.

—D.F.H.—

INVESTORS!! Depression Houses

Here's your chance to invest in two depressed houses and rent them out for a reasonable return. Not only that but you'll control development around you with a strategic site on a main street of Nanaimo. Don't give the other guy a chance, buy it, before he does. Only $40,000 takes both houses. MLS. Call John Waterman at D. F. Hanley Agencies Ltd. 385-7761 anytime.

—D.F.H.—

BEFORE SCHOOL STARTS

Check this back to school special!! Lots of room for the larger family in this 3 bedroom, 2 bathroom, tudor style home. Large living room, separate dining room, huge kitchen, family room and double garage. Triple size lots. Easy walking distance from shopping and schools. To buy, call JOHN WATERMAN at 385-7761 ANYTIME. Asking $83,900. MLS.

— D.F.H. —

4 Bedrooms Gorge Area

Don't be sorry!! Before you buy have a look at our new MLS listing in the popular Gorge area. Approx. 1300 sq. ft. of family accommodation. This older home has been updated and modernized yet affords all the room a growing family desires. Large open basement. Lot Size 47.2x173.2 fenced and with fruit trees. Loads of cabinets and closets. An immaculate home and a pleasure to see. Priced at $44,900. PHONE TODAY.
Bill Westcott 477-5402
Scott Kendrew 598-5341
or 385-7761 ANYTIME

— D.F.H. —

PRICE LOWERED Gordon Head

NOW ONLY $75,900! Prime Victoria area, lovely seaviews, 5 bedrooms, 3 bathrooms, large impressive ground entrance. EXTRA LARGE DR and SPACIOUS LR, suitable for entertaining. PLUS bright cheery rec room. Huge balcony over dble. carport, quiet Crescent. MLS No. 7764.

MABEL CRACK
385-7761 24 HRS. 658-8594 RES.

—D.F.H.—

5.56 ACRES Central Saanich

Mini-farm potential. Gently sloping farmland. Good building sites for house, barns and corrals. Excellent land to support animals. Municipal water to the property. MLS NO. 8538. $54,900.

SCOTT KENDREW
385-7761 off. 598-5341 res.

—D.F.H.—

Building Lot Low Down Payment

Owner will carry the balance at bank interest for one year. High level lot with views. Located on quiet dead-end street, close to all amenities in Victoria. MLS.

SCOTT KENDREW
385-7761 off. 598-5341 Res.

—D.F.H.—

JAMES BAY 4 BEDRMS. $39,500

Beautiful characteristic older home located one block from ocean. Living room with fireplace and oak mantel. 18x13.8 dining room with fireplace. Family size kitchen with built-in oven and counter top range. full basement with drive-in garage. New MLS.

SCOTT KENDREW
385-7761 24 HRS. 598-5341 RES.

—D.F.H.—

NEW HOMES ½ ACRE MILL BAY

Where else can you find 3 bedrooms, ¾ full-sized basements for prices at $41,900. Open to offers on Price — Down Payments and terms. MUST BE SOLD! For the once in a lifetime buy — Phone Today!
BILL WESTCOTT 477-5402
STEVE MOONEY 479-4197
OR 385-7761 ANYTIME

—D.F.H.—

REDUCTION $84,900 To $79,500

Hurry! This Rockland home will be sold. Secluded on a quiet lane close to Government House. Presently being used as a duplex but offers more appeal as a quaint home. This home offers 3 bedrooms, den and study plus fireplace in living room and dining room plus more. Terms available. MLS 7675.

Fred G. Carver
598-2581
Doug Bavington
385-7761

— D.F.H. —

250 HOUSES FOR SALE

D F H

D. F. HANLEY AGENCIES LTD.
3293 DOUGLAS ST.
385-7761
OR
3021 SHAKESPEARE ST.
388-4294

BRENTWOOD BAY CHARMER .7 ACRE

This is a lovely, warm, charming, cedar, PAN-A-BODE home, and it's set on a beautiful property just a stones throw from the fabulous fishing of Brentwood Bay! A low, 2 bedrm. rancher with a den, a 27 ft. in-line living and dining rm. with open beams, full height brick fireplace and sliding glass to a secluded rear patio, set amongst beautiful shade trees, green lawns and mature shrubs. There's also a FABULOUS garden area and many fruit trees, grapes and berries, PLUS 3 outbuildings including a large pan-a-bode garage with a 2 pce. washroom! A really, homey, charming property! Don't miss it! $64,900.

STEVE MOONEY
385-7761 Anytime

— D.F.H. —

LAKEHILL MT. DOUG VIEW

This is a very, very attractive, modern tudor styled 3 bedroom, high bsmt., home of just 4 years on a quiet cul-de-sac amongst other fine homes in an exclusive area of beautiful Lakehill. 2 full bathroms., a panelled den, sliding secluded rear sundeck, a beautifully finished rec. rm. with a charming old brick fireplace, wall to wall carpeting and hardwood, lovely wood feature walls and a fantastic, beautifully landscaped lot with lush green lawns, beautiful shrubs and flowers, a backdrop of huge firs and complete with fish pond and a charming foot bridge. Drive under carport, plenty of storage and workshop space, plus, loads of extra parking. A lovely home! $64,900. (Brand new MLS listing) CALL NOW!

STEVE MOONEY
385-7761

— D.F.H. —

THE QUEEN

The Queen does not live in this gracious Oak Bay home, but she would be right at home in it. The stately sandstone and tudor-stucco exterior prepares friends and guests for the warmness of the spacious interior. The 26 foot living room is joined to the grand dining room by a delightful sun room. A modern kitchen and den with fireplace completes the main floor. There are two baths and four bedrooms on the second floor, including a hard to duplicate 4-room master suite with fireplace. The third floor has an additional three bedrooms. This discriminating home has many more features. It has just been listed (MLS) and is a great value at $158,500.

M. Hanley 477-1917
Jim Tyler 477-4579
or 388-4294 anytime

—D.F.H.—

Cadboro Bay WATERFRONT

Step out from either of two patios onto the sandy beach. Watch the sailboats leave the yacht club from your breakfast table, dining room, den or living room. This lovely two-bedroom (with a possible third) home is set among mature trees in a secluded spot on a quiet cul-de-sac. Why say any more? Come and see it for yourself. Asking $110,000.
PHIL WARREN 388-4294

— D.F.H. —

REDUCED VACANT BRAEFOOT $45,900

Character home with new modern facilities, new carpeting, new cabinets, new rec. room and tasteful interior decor. This two-storey charmer offers 3 bedrooms, living room with feature wall and fireplace, modern kitchen, separate dining and a 16x10 carpeted rec room in high basement, immediate possession. MLS 8180.
PHIL WARREN 388-4294

— D.F.H. —

OPEN HOUSE OAK BAY SAT., 1:30-5 2064 Carrick St.

Lovely family home, close to university — excellent schools — churches and shopping. One owner, custom built, lots of accommodation — owners anxious to sell — view this with BILL PALFREY and discuss offers and terms. 386-7545 or 598-4210. ISLAND HOMES LTD.

848 Rockheights VIEW PROPERTY IN PRIME RESIDENTIAL AREA

Close to schools, churches, bus and sports facilities. 1,930 sq. ft. of finished living area, 4 bedrooms, living room with stone fireplace and planter. Separate dining room, kitchen with eating area, 2 bathrooms, family room and court yard patio with brick barbecue. Covered carport and tool storage. Completely landscaped. Price drastically reduced to best offer over $70,000. Phone 385-5409.

BY OWNER

Nearly ¾ of an acre beautiful wooded surroundings, new 2 bedroom house, with en-suite, spacious living room and dining room with large sundeck. Large kitchen, roughed-in bathroom and room for bedrooms and rumpus room in basement. 383-5028, 478-7740, $54,900.

250 HOUSES FOR SALE

Island Pacific Realty
3200 QUADRA 388-6231

OPEN HOUSE
3236 DONCASTER
$39,900.00
SAT. 24, 2:00—4:00 P.M.

4 or 5 bedroom, 30-year-old home with spacious living room with fireplace, dining room, part basement, and separate garage. New furnace and wiring. All appliances stay. For prior information, call CHRIS GREIG 388-6231 or 479-7995.

OPEN HOUSE
1361 LANG ST.
SAT. 1:30 — 4:30 P.M.

Four bedrooms, LR and DR in-line, large family kitchen, full basement, lots of fruit trees, wonderful garden. Nice family home at $45,900. IRENE DALZIEL 388-6231 or 477-6380.

SOOKE
6 MOS. OLD
1/3 ACRE, 4 BEDROOMS
3 BATHS, 2 FIREPLACES

This lovely home is located in one of the better areas of Sooke Village. Large LR. with old brick fireplace. Good size sundeck off Dining room. All electric kitchen has built-in dishwasher plus large eating area. Master Bedroom with ensuite. Basement is well finished to include 4th bedroom, 3-pce bath and beautiful Rec Room. All rooms wall to wall. This home is built for a family and in excellent condition. Vendor will carry mortgage. Asking $56,400. To view call PAT THERRIEN 642-5138 or CHRIS GREIG 479-7995 or 388-6231.

5 BEDROOM
BUNGALOW

3 up and 2 down in Braefoot park area. Large 10 year old home with separate dining room. Built in book shelves, 2 bathrooms. Large pleasant lot exactly 1 mile to U. Vic. Lots of extras. Now only $55,000 00 Call SUE WARKE 479-7725 or ADELLA DAVIS 385-8264 or 388-6231.

4 to 6 BDRMS.—$41,900

Cedar Hill Road — older character home with beamed ceilings. Some new wiring. Huge Dining room and family kitchen. 2 bathrooms, fireplace and carport. Full basement, 2 storey home loads of room. Bathrooms and kitchen have been modernized. 11 various fruit trees. Owner would like to move before September. Call SUE WARKE 479-7725 or ADELLA DAVIS 385-8264 or 388-6231.

FAIRFIELD

$44,900.00, immediate possession. Two bedroom rancher with attached garage. Extra large L.R. with oak floor and fireplace, bedrooms are large, modern kitchen and dining room, 75x125 level fenced lot. Vacant good financing quickly call IRENE DALZIEL 388-6231 or 477-6380.

5 BEDROOMS
PLUS IN-LAW

Large family home close to Simpsons-Sears with spacious dining room, living room with fireplace. 1 and 4-pce. bathrooms plus in-law suite in basement comprising of living room, bedroom, kitchen and bathroom. Good wiring and plumbing. For more info call CHRIS GREIG, 388-6231 or 479-7995.

2204 MALLVIEW SIDNEY

Ideal retirement or starter 2 bedrooms only 5 years old, $38,500. JOHN WEST, 388-6231 or 388-6275, local 2498.

STARTER IN VIC WEST

662 Pine, excellent financing available, can be bought for as little as $2500 down. JOHN WEST 388-6231 or 388-6275, local 2498.

10 ACRES

With 364 ft. of waterfront on Salt Spring Island ony $41,900. JOHN WEST 388-6231 or 388-6275, local 2498.

LOVELY

3 bedroom, 2 fireplaces, beautifully built with lovely view, $54,500. JOHN WEST, 388-6231 or 388-6275, local 2498.

ALMOST NEW

Completely rebuild 3-bedroom home with new kitchen, bathroom, walls and floor coverings. $38,500.

3 bedroom rebuild starter home wall-to-wall throughout, fenced, $33,900. Try your down payment. FREDDY STARKE, 388-6231 or 479-3866.

TOWN and COUNTRY

Two bedroom home on full basement. Immaculate LR with FP Rec room down. Fully fenced yard with trees. Won't last. Call now for appt. OLE KNUDSEN 479-8441 or 388-6231.

3 BDRMS. $28,500

Find one for less! This 2-storey, older home is solid. Good 10% financing call now. MLS. GLENN NICHOLLS, 388-6231 or 479-5971.

COUNTRY LIVING AT ITS BEST

Approx. ½ acre with 3-br. home. L.R. with F.P., D.R., big Kitchen and Laundry with washer and dryer hookups. Property is flat and very nicely treed. All for $39,900. To view call SHANE BEFURT, 477-9730. I.P.R., 388-6231.

SIMPSONS-SEARS AREA

4 bedrooms, large family home in excellent state of repair. Large family kitchen with loads of cupboards, 11x12 dining room. Excellent garden with fruit trees and many expensive shrubs. New listing at $45,900 so quickly call IRENE DALZIEL, 388-6231, or 477-6380.

$32,000.00

Comfortable 2 bedroom home on quiet no-through street. Lovely large lot. Located in a desireable area of Colwood. Phone for appointments or details.

LAKE HILL

Very quiet location and semi privacy. Features include fireplace in living room and rumpus room. Fully developed basement includes workshop, laundry, 3rd bedroom and lots of storage. Much more to be seen. This home features superior construction — come and see it. Asking only $45,500.

Ron Tannhauser
386-2971 Res. 384-3188
Bitterman Real Estate

MELTON
REAL ESTATE (B.C.) LTD.
912 DOUGLAS ST.
MELTON — BRINGING MORE THAN THEIR NAME TO VICTORIA

LANSDOWNE
RICHMOND RD. AREA
$39,500.00

3-bedroom, nice lot good location near schools and shopping. $25,000.00 10% mortgage to be assumed. Call now new MLS.
Paul Smith 383-6905
Roy Nielsen 386-9046

HOUSE TO BE MOVED FROM ITE. Also truss roof building 04'x25'. Very good condition. Any reasonable offers accepted.
RIDLEY BROS.
DEVELOPMENT CO. LTD.
478-1721 Evenings 477-9672

250 HOUSES FOR SALE

Realtor
Canada Trust
2618 Quadra Street 382-5171

OPEN SAT. 3-5 7115 WALLACE DR.

Still time to relocate before schools start. Excellent 3-bedrm home, almost new. Attractive bay windowed living room with stone fireplace. Large deck off dining room. Half bath off master bedrm. Broadloomed throughout. Full basement, oddles of space for your development. Save money—assume existing first mtge. of $28,500 at only 10 per cent.
382-5171 PETER MASON 477-9318

COLQUITZ $53,900

3 Bedroom family home attractively decorated and very clean. Living room has fireplace. Separate dining area and large kitchen. Full cement basement with completed rec. room and bathroom. Early occupancy can be arranged. Financing available. Come and see with Sandy Crawford. 382-5171, 477-1561.

SAVE MONEY!

Buy this house and save thousands! Spacious three bedrm. full bsmt. home in prime country area of Brentwood. Attractive living room — Bay window and stone fireplace, deck off dining room. Master bedroom with half bath off. Lots of room for your own personal development in bsmt. Assume existing 1st mortgage approx. $28,500, at only 10 per cent. F.P. $52,000. M.L.S. 8408.
382-5171 PETE MASON 477-9318

SEAVIEW Gordon Head

Overlooking Margaret Bay. Brend new, quality built 1452 sq. ft. full basement house on large lot. 3 bedrooms, large living room, formal dining room and 2 bathrooms on main. Top quality broadloom throughout, dishwasher and garburator compliment custom kitchen. Enjoy the views and seclusion on the wrap-around sundeck. Asking $85,500. M.L.S. 8686. To view phone
382-5171 THE ZIEGLERS 592-1768

FAMILY HOME

4 Bedrms—quiet area, immaculate updated throughout—gleaming hardwood floors in large living and dining rm. w-w carpets in the bedrm—modern kitchen with built-in eating area—full basement with partially finished Rec. rm. and utilities—large garden fully fenced —drive-in garage—$51,000.
382-5171 THE ZIEGLERS 592-1768

10 ACRES

In 2 acres subdivision with 3½-yr.-old home. Beautifully landscaped, large living room with raised hearth fireplace, dining room, 18 ft. kitchen with utilities and eating area, 3 bedrms. $69,900. Rush to see this! Call—
382-5171 THE ZIEGLERS 592-1768

MINI-ACRES Saanich West

Two acres of gardens, fruit and nut trees and pasture are offered along with a quality 1100 square feet, two bedroom full basement home. Outbuildings consist of a barn and a detached garage. Vendor will consider 'subject to ubdivision' offers for the approx. 1.5 Ac. of land.
382-5171 JACK COOKE 477-4842

OAK BAY

Close to all conveniences, completely renovated—2 floor to ceiling fireplaces—1½ bathrms—2 bedrms up and 1 down—27 ft. living rm. dining rm. in line—gleaming hardwood floors. Excellent kitchen, many cupboards—dishwasher and garburator—manicured lot, managed in easy cared for fashion. $66,000. To view
382-5171 THE ZIEGLERS 592-1768

LANSDOWNE. NEW EXCLUSIVE

Close in — Quiet Street — Secluded back yard — excellent garden and shrubbery — near schools — one block to bus stop, describes this ideal family home. Three bedrooms — large kitchen — dining room — living room with open fireplace and a nine foot high full cement basement not yet developed. $56,900 with terms. For appointment to see — phone
A. J. "SANDY" CRAWFORD
382-5171 477-1561

Waterview Lot $3,000 Down

Excellent view lot in prestige subdivision at end of secluded cul-de-sac overlooking the Gorge. Vendors will finance this 11000 square feet building site until construction completed. Try your offer on $27,950. ML 8628.
A. J. 'Sandy' Crawford
382-5171 477-1561

DUPLEX

Up and down—excellent area, 2 bedrms. down — 1 up — updated conversion — $40,000.00.
Up and Down — 3 bedrm. down, 2 fireplaces — 2 bedrm. and very nice view up. Close to a proposed park — $51,500.00.
382-5171 THE ZIEGLERS 592-1768

TEN MILE POINT

3000 sq. ft. executive home, entertainment size rooms. Think of it — 3 fireplaces, 3 bathrooms, 4 bedrooms (all up), quiet den with floor-to-ceiling bookshelves — family room with patio doors to the garden area. Large family room off the excellent kitchen for the gourmet cook, sundeck off the master bedroom. The rec. room affords privacy. Double drive-in garage. The approx. half-acre garden area is completely enclosed in a 6 ft. high "old brick" wall and goodlooking wrought iron gates — $165,000. To view:
382-5171 THE ZIEGLERS 592-1768

Savary Island Lot $3,500

Escape to paradise on the shallow shores. 50 x 300 foot lot. Now available.
A. J. "SANDY" CRAWFORD
382-5171 477-1561

$52,900 MT. WELLS DR.

Due for completion end August. 3 bedrm 1½ bath, 1155 sq. ft. home on 70x110 ft. lot near Goldstream park.
382-5171 THE ZIEGLERS 592-1768

OPPORTUNITY
LEAVING CITY
FAIRFIELD JUST OFF
ST. CHARLES

Beautiful area, 3 bedroom, spacious living room with fireplace. Dining room. Hardwood floors all thru. Large kitchen with eating area. Full basement. Rumpus room also extra room or workshop and toilet. Wired for washer and dryer. Drive-in garage. Omatic heat. Imagine this reasonable price of just $49,900. MLS. Charman Pacific Realty Ltd.
DORIS ADAMS
385-9765 658-8105

B.C. LAND
AND INSURANCE AGENCY LTD.
530 BROUGHTON
388-5555

OPEN HOUSE
1937 HAULTAIN
FRI.—6:30 - 9 P.M.

Owner-financed—Large 1st mtge. at 10%. Very easily purchased. Immaculate 3 bedroom (1 down) home, W-W carpeting throughout. Large LR, full bsmt., with room for development. Just an excellent opportunity for the young couple. MLS 8373. Open to offers—$38,500. Chummy Crabbe, 388-5559 or 479-7998.

250 HOUSES FOR SALE

SINCE 1887
Pemberton Holmes Ltd.

OPEN HOUSE
915 HUDSON ST.
OFF LANGFORD
FRIDAY, SATURDAY
1:30 — 4 P.M.

Vendors are very anxious to sell this immaculate 2-bedroom no-step home. Half duplex (strata-titled) with fenced front and rear yard. Many extras including all drapes. AN IDEAL STARTER OR RETIREMENT HOME. Now may be your chance, so drop by and try your offer on asking price of $36,500. MLS No. 8172. For full particulars please call:
JERRY DOWNER
384-8126 388-6488

OPEN HOUSE
SATURDAY 1:30 — 4:30
2270 ESTEVAN AVENUE

A perfect home at an excellent price. Meticulous inside and out and situated on a 65x125 ft. lot in Victoria's most demanded area. 2 BRs on the main floor and a 3rd in the full basement. THIS MUST BE SEEN! Reduced to $52,900. For quick sale as vendor is transferred. Please call:
WALT SLOCOMB
384-8126 383-4035

OPEN HOUSE
SATURDAY 1:30 — 4:30
1315 RICHARDSON ST.

An ideal starter or retirement home situated on a large manicured lot. 3 BRs plus a full basement. Needs a little paint but excellent value at this price.
LARRY BROOKS
384-8126 383-3203

OPEN HOUSE FAMILY HOME
626 MOUNT VIEW AVE.
(Turn left at flashing light past Colwood Plaza)

As new home, shining and bright. Low, low taxes and a short walk to all schools. Up to SIX bedrooms, 3 bathrooms, lovely white stone FP in large "L" shaped living-dining room. Family size kitchen and barbeque deck. Magnificent rec room with private bar made of real logs. MLS 8399.
OPEN TO VIEW
SATURDAY 1 to 4 P.M.
DESMOND HOLMES
384-8126 478-1227

OPEN TO VIEW
SATURDAY 1 — 4 P.M.
2350 SOOKE ROAD

A nice family home. 5 bedrooms, fireplace, 2 bathrooms with another roughed in. Full basement with rec. room space. Over 1,200 sq. ft. on the main floor and a shake roof. This home is on a deep wooded lot on Sooke Road. Financing up to 75% can be arranged. Full price $51,500.
DESMOND HOLMES
384-8126 478-1227

$32,500 (MLS)
314 LANGFORD STREET

Has been repainted, carpeted and is vacant, ready for a new owner. Come and see the interior on SATURDAY, AUG. 24, 2-4 P.M. when it will be open to view. By all means drive by and call us if you wish to see through prior to this date.
384-8126 MR. GREENE 385-0795

4 BR. FAMILY HOME
FAIRFIELD
$47,500

Every room is large in this ideal family home. Situated on a 50x141 ft. lot in one of Victoria's most demanded areas. For further information or to view anytime please call:
WALT SLOCOMB
384-8126 383-4035

FERNWOOD
4 BEDROOMS
$47,900

This 15-year-old home has 1280 sq ft. on the main floor plus a 2-Pce. bathroom and rec room in the full basement. Needs a little TLC but vendor will consider all offers. Please call:
LARRY BROOKS
384-8126 383-3203

LANGFORD
BILLIARD HALL

This fantastic business has grossed over $8,500 in the last 6 months. 4000 sq. ft. building includes billiard hall, 2 BR suite and 1000 sq. ft, new addition, so there is lots of room for expansion. Price of $85,000 includes property, building and business — or buy the property and building for only $75,000. Vendor will carry sizable mortgage so try your down payment. Financial statement available upon request. MLS Call
LARRY M. BROOKS
384-8126 or 383-3203

JAMES BAY
UP AND DOWN DUPLEX

2 — 2-br. suites presently gross $330. per month and tenants pay all but water. Just appraised at $39,000. But vendor anxious, so priced for quick sale at only $36,900. MLS
384-8126 LARRY BROOKS 383-3203
384-8126 WALT SLOCOMB 383-4035

Whyte & Gower
Oak Bay Properties Ltd.
2227 Oak Bay Ave.
592-2407

LAKEHILL
OPEN HOUSE
FRI. 6:30-8, SAT. 1:30-4

4040 Cedar Hill Cross Road, off Borden at McKenzie. Immediate possession — newly decorated and carpeted 14 year old home, situated on a large lot with 118 ft. frontage. Spacious living room with fireplace, BIG KITCHEN with VIEW picture window. Full, high basement. Reduced to $45,800. (ML 8699 lock box) For prior viewing call LORETA HOGARTH 592-2407 or 592-3537.

MAPLEWOOD AREA
QUALITY DUPLEX
NEWLY LISTED
$52,900

An excellent way to cut your monthly payments by $183 yet enjoy a large 3-bedroom home. Sundeck, secluded yard, close to schools, shopping 1½ miles from City Hall. First time offered. Must be sold immediately. Call BRIAN BUTLER, 592-2407 or 598-4674.

TEN MILE POINT
COLONIAL
$98,000

Seaview Drive location — half an acre of lawns and gardens with suntraps and lovely old shade trees, easy to maintain and enjoy. Back garden fenced and very secluded. A home designed for ease of living, from the interesting split level entry to lounge deck, with access from living room and master bedroom. Living room 22x13.6 opens into Dining room 10x13.6. Modern kitchen has generous dining area. Three large bedrooms (Master bedroom en-suite with 4 pce bath). At ground level a Rec. room 26x15 with fireplace and bar. Panelled den. Laundry room and bathroom with shower. Two car garage. MLS 8627. For appt. to view call DON WHYTE 592-2407 anytime.

OPEN HOUSE Evenings 7-9 P.M. 1308 PALMER RD.

Brand new ranch-type bungalow, large living and dining room. Dream kitchen, natural wood cabinets, breakfast nook. Three twin-size bedrooms, master with full bathroom en suite. Sliding glass doors to sundeck. Quality wall-to-wall throughout. Basement. Attached garage, plus extra parking. Grounds landscaped. Lakehill treed area close to town. Lots of extras. Value at $59,800. Prior inspection 592-0927.

PRIVATE SALE, 2 BEDROOM, full basement. 1100 sq. ft. on dead end street. $37,900. 479-1501. No agents.

BY OWNER, 3 BEDROOM house, $28,900, 388-5654.

250 HOUSES FOR SALE

MAYFAIR REALTY

3153 Douglas St. 386-2955
WOODWARD'S MAYFAIR CENTRE

OPEN HOUSE 986 CLATWORTHY SAT. 1:30-4:30

(Lakehill)
Brand new 4-bedroom home. King size master bedroom with 3-pce. bath. Completely finished family room. Beautiful treed setting. $69,000. For prior viewing call WAYNE SCOTT, 386-2955 or res. 479-6087.

NEW HOMES GORDON HEAD

Seaview, on quiet cul-de-sac. Brand new, just completed. Deluxe features. Lovely rock fireplace, family kitchen, guest size dining room. Lots of room for further development. Roughed-in rumpus room with fireplace. Wrap around sundeck, double garage. Price $79,500. GEORGE PARSONS, 386-2955 or res. 598-3847.

COUNTRY SETTING

1800 sq. ft. quality 4-bedroom home on approximately ½ acre lot. If you require more space than average this is a "must see" at $69,500. For more information please call WAYNE SCOTT, 479-6087 or STAN JAMES, 592-3740, Mayfair Realty, 386-2955.

RETIREMENT DREAM HOME

Young couple have built this into the most comfortable and convenient home that you could possibly find. No longer large enough for them but a real find for you. Asking $37,500. If you require a retirement home this is a must see with WAYNE SCOTT, 479-6087 or STAN JAMES, 592-3740, Mayfair Realty, 386-2955.

NEED ONE OF THESE?

1. Gordon Head SxS duplex, 3 BR, 1½ baths, each side.
2. Another SxS duplex in K-Mart area. 3 BR., 1½ baths each side.
3. Lovely 2 BR Fairfield home with full bsmt. and 3rd BR down.
4. High Broadmead seaview lot, 17,000 sq. ft. treed and gentle slope for easy building.
LEIGHTON NOBLE 386-2955 or res. 658-8968.

UNIVERSITY AREA

Three bedrooms, one on main, two up. Cosy living room, large cheery kitchen with eating area. 1½ bathrooms. Utility area off kitchen. All newly decorated. Easy care lot. Asking $43,900. FRED JACKSON, 386-2955 or res. 477-2537.

National Trust
SINCE 1898

COLWOOD

Spacious 3-bedroom, full basement home in this popular residential area. 1,260 sq. ft., main floor area plus full lower level which may be further developed. Attractive floor plan with separate dining room and sundeck off kitchen. Living room has fireplace, master additional bathroom. Fenced and landscaped level lot with decorative shrubs and fruit trees. Price $51,900.

KELLY NEMETH
477-4641 386-2961

Want Waterfront?? Settle For Lovely Sea Views??

I presently have a number of lovely waterfront homes, as well as a number os homes close to the sea with spectacular Sea Views. A home, on or near the seashore, has a certain quality that is not found in other locations. If you are interested in moving to the seashore, Please Call

658-5285 W. A. STOTHERS 386-2961

JOHN DEAN PARK .7 ACRE

Custom quality built 4-bedroom home on ¾-acre lot, sunken living room, raised hearth rock fireplace, separate formal dining room. Family sized kitchen. 2½ bathrooms. Truly developed rumpus room with wet bar. Plus a carpeted 24x13 games room. Double drive-in garage. Low, low taxes. View of mountains and the rolling green countryside. ML 8513. Asking $84,900.

JUNE HOUGHTON
386-2961 477-6185

T. L. MANN AND ASSOCIATES LTD.

1820 OAK BAY AVE.

OPEN HOUSE Sat. 1:30-4:30 2551 Tanner Road

2-3 Bedrooms. In-line kitchen, dining and living rooms with attractive stone F.P. Laundry rm. on main. Large low-level entrance. Big lot. Basement ready for development. Country views to sea and Mt. Baker. Offers to asking price of $55,900. MLS 8678.
Jack Moen
Bus. 598-5144 Res. 658-5448

HENDERSON REALTY

WE BUY, SELL AND TRADE
385-9741 ANYTIME

CORDOVA BAY MOUNT DOUGLAS

Two large seaview lots plus a good 2 bedroom house. Low taxes. Excellent opportunity for further development and the full price is only $60,000. ML 8696.
FRED SUTTON 652-2072

GOLFERS & FISHERMEN

Located by Metchosin Golf Club and 4 major marinas, LARGE FAMILY HOME WITH 4 BEDROOMS, 3 upstairs and 1 down; country setting—Wet bar in finished rumpus room with fireplace—LARGE LIVING AND DINING ROOM WITH FIREPLACE—1-3 acre lot with good soil. Large sundeck and carport. Kitchen has built in stove with oven, 2 bathrooms, all drapes, light fixtures, washer and dryer included. Offering attractive mortgage no longer available on today's money market. Serious private parties may contact owner at 478-9149 or 478-1901 anytime. Asking $58,500.

FOR SALE BY OWNER, GLEN Lake area, 3-bedroom, character home, with cathedral entrance, to carpeted living room, and dining room, wall-to-wall throughout, fireplace, modern kitchen cabinets, with entrance to sundeck, 4-piece bath, with ensuite in master bedroom, full sized basement, with finished bedroom or den, close to schools, shopping area, landscaped yard with garden. Immaculate throughout and newly decorated, $49,900, open to all offers, phone 386-8435 or 478-9261 for appointment to view.

FOR SALE

House for removal at 1857 Oak Bay Ave. Open to offers. Phone 598-4595 between 9 and 5:30 for appointment.

250 HOUSES FOR SALE

FOR SALE
Royal Trust
"THE SIGN THAT SELLS"
3400 DOUGLAS ST.
384-8001

OPEN HOUSE
SAT. 2—4 P.M.
339 COTLOW

Turn Right off Metchosin. 1.2 acres of seclusion and privacy and yet close to schools and shopping — Beautifully treed and well landscaped lot blending into a private timbered park of your own. House has 3 bedrooms on main floor, large living room — good sized family kitchen with eating area — full high basement with rec room, laundry room — large bedroom and bathroom. Built-ins everywhere. Asking $74,900. MLS 8493. Call: GLEN or MARG McGREGOR 384-8001 or Res 477-3675.

OPEN HOUSE
587 WHITESIDE
FRIDAY 6:30—8:30
SAT. 1:30—4:30 P.M.

An extremely well built 3 bedroom home on an extra large lot full of flowers and trees. You must see this one. Price $52,000.
384-8001 BUD ZUCK 598-7215

OPEN HOUSE
1839 HAMPSHIRE RD.
SAT. 1:30 — 4:30 P.M.

3 or 4 bedroom family home close to all school levels. Only 4 years old. Completely finished up and down with a total of 2032 sq. ft. 2½ baths. Carport and garage under large sundeck. Lots of free parking from back lane. Asking $65,900. MLS. MERYLE OR CHES HAYS 384-8001 or 477-8324.

OPEN HOUSE
2044 BRETHOUR PARKWAY
(Sidney) SAT. 1:30-4:00

Take Trans-Canada to Airport turnoff along Canora to Brethour Park and join me at this 1 year old 3 bedroom listed at $46,000 but open to offers. Terrific 9% mortgage can be assumed. Vendors transferred. CONNIE REYNOLDS 384-8001 or 477-8914.

OPEN HOUSE
1979 COCHRANE
FRI. 6:30 - 8:30
SAT. 1:30 — 4:30 P.M.

Close to schools, university and shopping. This bright well constructed home has two bedrooms, dining room, living room with fireplace and compact kitchen on the main floor. In the full basement is a bright 16 x 16 room. Extra plumbing, drive-in garage, hot water heat. A view of the Olympics. Well landscaped. WALLY MILLIGAN 384-8001.

OPEN HOUSE
SAT. 1-5 P.M.
1069-1071 ELLISTON PLACE

1071—Vacant and waiting for you to move in or will rent at $375 per month. Wall to wall throughout, 3 bedrooms up, lower level completely finished with water bed included. Wet bar in the panelled rumpus. Huge utility room and 2nd bathroom, 1069 is well tenanted but the separate 1-bedroom suite is also vacant in case you want to bring Mom and Dad. All drapes and appliances included. Plenty of parking. Sundecks front and back, plus fenced yards make this a terrific buy at $89,000. MLS. JOHN MORRY 384-8001 or 592-9770.

OPEN HOUSE
SAT. 1-5 P.M.
687 ISLAND RD.

Just listed. Vacant 2 bedroom, part basement. Prime Oak Bay location. Priced at $49,900. JOHN MORRY 384-8001 or 592-9770.

OPEN HOUSE
SAT. 1-5
282 MEMORIAL CRESCENT

A short block from the ocean. Beautiful executive home just 2 Yrs. young, 3 bedrooms, master 5-Pce. ensuite, huge living room and dining room, 5 sets of sliding doors onto mammoth sea-view sundeck at front and smaller rear deck. Quality carpeting and in fact everything about this home has been designed for gracious living — extra fireplace and 3-Pce. bath roughed-in down. Rock lot — minimum gardening. Double carport. Call JOHN MORRY 384-8001 or 592-9770.

VIEW ROYAL N.
3 Bedrooms
$45,500

Immaculate 8-year-old Post and Beam home on quiet street. 3 bedrooms, bright living room and dining room with wall-to-wall carpet. Kitchen has eating area, through hall. 4-piece bath. Full, high basement with drive-in garage. Large rec. room. Excellent value ... My pleasure to show. MLS 7776.
MARION HOPKINS
384-8001 or Res. 592-4351.

POPULAR LANSDOWNE AREA
$47,500

Excellent location just 1½ blocks off Richmond Road. Extremely well-kept 2-bedroom home built in 1955. Fireplace in living room. L-shaped dining area and hardwood floors throughout. Full basement with built-in cupboards and drive-in garage. Attractive flower and vegetable garden in rear yard.
JOHN PINCHBACK
384-8001 or Res. 658-8895.

OLDFIELD ROAD

Two beautiful acres with trees, creek, natural spring and all nicely fenced. Also henhouse and barn with box stall, feed bin and hayloft. Seven-year-old, full-basement family home of 1,638 sq. ft. provides 4 main floor bedrooms (2 very large) and a big family kitchen. After viewing this property you just might not want to leave. $84,500. MLS 7775.
JOHN PINCHBACK
384-8001 or Res. 658-8895.

GORGE

A really well built home ideal for a growing family — close to everything — 3 bedrooms on main and one in FHC basement with RI rec. room. The LR is 14x17 with cozy fireplace — large mortgage. Asking $44,900. MLS 8585. GLEN or MARG McGREGOR 384-8001 or Res. 477-3675.

JUST REDUCED TO $33,000
Drive by 3144 MILGROVE

3 bedrooms with possibility of 2 more in the semi-finished attic. Large kitchen — lot is 50x133. Needs some tender loving care MLS. Call GLEN or MARG McGREGOR 384-8001 or Res. 477-3675.

ONLY $28,500

Clean 2 bedroom home, electric heat, extra large kitchen and separate utility room, on 233 Battleford. MLS.
384-8001 BUD ZUCK 598-7215

BRAND NEW
$54,200

Immediate possession. Three bedroom full basement home. Double plumbing. Built by master craftsman and located on a quiet cul-de-sac. For full particulars phone ETHEL WALLACE 384-9001 or Res. 382-5998.

!!HOMES OF THE WEEK!!
A PARADE OF VALUES
LISTED WITH
JEANNIE DEWHURST

1. OPEN HOUSE SAT. 1:30 — 3:30
4638 AMBLEWOOD DRIVE in Broadmead. 4 bedroom, double garage, split level for sale only because Vendor is transferred. $79,500 and ready to move into. MLS.
2. Sparkling new 4 bedroom family planned home by a recognized quality builder. Spacious carpeted rooms throughout. Close to every Gordon Head convenience. Listed at $74,500 MLS.
3. Seaview Executive home just reduced to $115,000. Superb family accommodation with 5 bedrooms, 3 bathrooms, den, rec room, marvellous kitchen, living room and dining room. Incredible view!! Must be sold. MLS.
4. Unexcelled Ocean View! Architect-designed indoor-outdoor plan with exceptional covered pool. For the discriminating buyer and priced accordingly.
To find a home as individual as you are, call, JEANNIE DEWHURST a specialist in quality homes. The Royal Trust Co. 384-8001 or 477-6040.

250 HOUSES FOR SALE

FOR SALE
Royal Trust
"THE SIGN THAT SELLS"
3400 DOUGLAS ST.
384-8001

COUNTRY STYLE!

And it has everything at a price that's right. Like new, 3 large bedroom split level, 1½ baths, spacious living room, dining area and kitchen. Finished family room plus partially completed adjoining rec room. Double garage. In an area of other quality homes and only $61,900. Call JEANNIE DEWHURST 384-8001 or 477-6040 or MARION HOPKINS 384-8001 or Res. 592-4357. MLS.

ACCENT ON VALUE
AT SHAWNIGAN LAKE

Very nice 2 bedroom contemporary design. Just one year old with part basement. Living room and master bedroom with sliding glass doors onto large sundeck. Approx. 2 blocks from beach. Just listed at $39,500. Large first mortgage may be assumed or paid off. Call JEANNIE DEWHURST or LEN TAYLOR 384-8001.

DRIVE BY
3375 MAPLEWOOD $46,900

Vendor has been transferred and is anxious to sell this attractive 3 bedroom, 16 year old family home. Good lot 54 x 130, clean well kept home. See it today. MLS CHES or MERYLE HAYS 384-8001 or 477-8324.

FAIRFIELD QUALITY HOME,
A SHORT BLOCK FROM THE OCEAN

Beautiful executive home just 2 years young, 3 bedrooms, master 5-pce. en suite, huge living and dining rooms, 5 sets of sliding doors onto mammoth sea view sundeck at front and smaller rear deck. Quality carpeting and in fact everything about this home has been designed for gracious living — extra fireplace and 3-pce. bath roughed in down. Rock lot — minimum gardening — double carport. Call anytime JOHN MORRY 592-9770 or 384-8001. Courtesy to all realtors.

DRIVE BY
3944 WINTON $54,900

Well built, spacious 2 bedroom bungalow and an extra 2 bedroom in the full basement. 1400 sq. ft. on the main. Gleaming oak floors in the large living room and separate dining room, 2 fireplaces. Large games room down. Drive-in garage. Nice lot centrally located. MLS. CHES or MERYLE HAYS 384-8001 or 477-8324.

CITY LOCATION
VACANT
$42,900

Fantastic 2 bedroom home with large living room hardwood floors and fireplace. Cozy dining room and modern kitchen, 3 pce. bath and full high basement. Large rec. room. Drive-in garage. MLS. Call PETER TER VEER 384-8001 or 479-1588.

WATERFRONT
8029 ARTHUR DRIVE
$110,000

Executive ranch home featuring large living room with rock fireplace. Dining room, family room with BRICKBAR B-Q. Easy care kitchen, mudroom, 2½ bathrooms and 3 bedrooms .55 acre and 103 ft. of waterfront. Moor your own boat at the house. PETER TER VEER 479-1588 or 384-8001 anytime.

WILKINSON AREA
$55,900

A lovely family home with lots of room for entertainment Large living room with massive slate fireplace. Dining room, lovely kitchen with eating area and arborite cupboards. Space for dishwasher and built-in stove and oven. 3 bedrooms and 4 pce. bath. Fantastic full basement completely done with slate fireplace. Large rec room and bar and extra bedroom. Call for address. MLS. PETER TER VEER 384-8001 or 479-1588.

GORDON HEAD
$47,500

Very well priced home only five years old — priced low because it needs T.L.C. Living room with fireplace. Dining room, kitchen with eating area — 3 bedrooms and 4-pce. bath. Full basement with ground floor entrance. For drive-by call
PETER TER VEER 384-8001 or 479-1588.

SIDNEY
$44,900

Only 3½ years old. This lovely home is just right for you. Living room with fireplace, dining room with sliding doors to sundeck. Modern kitchen, 2 bedrooms, lovely lot. Separate carport. Full basement. MLS.
PETER TER VEER 384-8001 or 479-1588.

SOUTH OAK BAY
687 ISLAND ROAD

Large corner lot 63x121. Attractive garden — roses, shrubs, trees. 2 bedrooms — living room with fireplace — dining room — half basement. Reduced to $48,500. To view phone
JOHN MORRY 592-9770 or 384-8001 anytime.
Exclusive, but courtesy to all realtors. Vacant, immediate possession.

GLEN LAKE —$52,900. MLS.

Attractive 3-bedroom home set high on end of quiet cul-de-sac. Features include white brick raised hearth fireplace — matching W-W carpet throughout, dining room with sliding glass door to large sundeck. Down 4th bedroom plus spacious rec. room with massive used brick imitation fireplace and rough yellow cedar panelled walls, utility, workroom plus additional space for further development. JUST LISTED — be first to view, call RAY SMITH 384-8001 or res. 479-7777

NEW LISTING, MLS.
MUST BE SOLD

Owner transferred and hates to leave this exceptional 4-bedroom home. Formal living room with slate fireplace. Dream kitchen with large eating area, leading onto a cosy family room. Spacious sundeck. Nicely landscaped on a dead-end street amid newer homes in Gordon Head.
There's lots of extras, so see them by phoning VIC GOERTZEN or WALLY MILLIGAN 384-8001.

GORGE AREA
$44,900

Ideal family home with living room with fireplace, dining net, completely remodelled kitchen, 2 large bedrooms, 4-pce. bath, large sundeck. Full basement with finished recreation room with wet bar, space for 3 bedrooms. Separate garage and patio. Call PETER TER VEER 384-8001 or 479-1588.

BURNSIDE ROAD WEST
$41,500. MLS.

Owner must sell due to health. Attractive 2-bedroom home with spacious living room. Open fireplace. Dining room has built-in china cabinet. Extra room and kitchenette in basement. 1½ baths.
VIC GOERTZEN 384-8001 or 592-9045.

UNIVERSITY AREA
NEW MLS—$43,900

Well located just 1 block off Shelbourne, this charming 2-bedroom home with full basement is in spotless condition. Spacious living room with fireplace. Good sized dining room. Beautifully landscaped grounds with fenced backyard.
VIC GOERTZEN 384-8001 or 592-9045.

ESQUIMALT
NEW LISTING ⅔ ACRE

A 4-bedroom home with character and privacy. Over 2,000 sq. ft. of living space. Family size kitchen with eating area and utility off. 14x14 dining room, 23x16 living room, 4-Pce. vanity bath. Large recreation and TV room down in full basement, 2 sundecks and carport with blacktop drive. Asking only $72,500. To view by appointment please call MR. DYER 384-8001 anytime.

LET'S MAKE A DEAL

Clear title 2-bedroom bungalow, clean as can be. Part basement. Large landscaped lot in a much preferred area close to city centre. Immediate possession. $39,700.
DAR GARSIDE, 384-8001.

250 HOUSES FOR SALE

Western HOMES Ltd.

QUEENSWOOD AREA $58,000

PRIME LOCATION — JUST LISTED. This lovely split level, 3 bedroom, 2 bath home on its's large treed lot is a MUST TO SEE. ¾ ground level basement has rec room, utility and workshop areas. New ML. Don't miss this. View today with:

Terry Eden
386-3494 479-1528

ROYAL OAK 3 BEDROOMS $45,900 VACANT

New listing, on a secluded, quiet, cul-de-sac, near Royal Oak.3 bedrooms, full basement with room for development, perfect for the famiy. Area is surrounded by trees and gives real privacy and quiet. Move in before school opens. Call now:

Neil MacDonald
386-3494 (24 hrs.)

COLWOOD CUL DE SAC

Vacant, immediate occupancy. 3 bedroom beauty, 4 years young. Better than new at the reduced price of $57,900. Phone:

Bill Wilson
386-3494 478-2253

CAREY ROAD AREA

BEAUTY INSIDE AND OUT — a lovely family home on nicely landscaped lot. L.R. has W-W and fireplace, in-line dining room, big kitchen with loads of cupboards and eating area; 2 good size bedrooms and 4 pce. bath complete the main floor. Full basement has 3rd bedroom, workshop etc. Large sundeck overlooks secluded back garden. Price $46,900 (8284). For prior viewing phone:

Terry Eden
386-3494 479-1528

OPEN HOUSE SAT. 2-4 2976 COLQUITZ

GORGE BEAUTY! Lovely stucco family home on a large lot. Large living room with H.W. floors and fireplace; BRIGHT kitchen has loads of cupboards and stunning eating nook, 2 BR and bath complete the main floor. Full high basement features rumpus rm., roughed-in BR, utility, workshop and drive-in garage, oil hot water heating. (8182) Price: $43,000.

Terry Eden
386-3494 479-1528

OPEN HOUSE SAT. 1-5 3405 ROLSTON

It's gotta go!! We have slashed the price $5,000. 6 bedrooms, 2100 sq. ft., 4 levels, 3 baths, treed seclusion for under $60,000. PHONE NOW!

Bill Wilson
386-3494 478-2253

OPEN HOUSE SAT. 1-4 IMMEDIATE POSSESSION!

Come and view this near new home situated on a quiet street. It contains 3 bedrooms, separate dining room, 2 fireplaces, large lot, and many other features. 3120 Jenner Road (Colwood).

John Sutherland
386-3494 383-1327

Island Homes Ltd.

NEW 3 BDR. HOME
ASKING $48,000
TRY $3,000 DOWN

Immediate possession on this lovely new 3 bdr. home. Located on quiet cul-de-sac in Colwood. Spacious living room — wall to wall throughout. En suite off master bedroom. Full basement. Enjoy low taxes and country living.
HOWARD MITCHELL
479-4818

OPEN HOUSE
GORGE AREA
WED. AND THURS.
6:30 p.m. to 8:30 p.m.
2930 DYSART ROAD

This attractive 2-bedroom bungalow has been fully renovated inside and out. Drive by—Note—the large sundeck with the tree growing in the centre. Now priced at $39,900.
JIM AMES 386-7545 (24 hr. day)
Island Homes Limited

GORDON HEAD
6¼% MTGE.

3 bdrs., 2 bathroom home in prime Gordon Head area. Cosy LR with fireplace, L-shaped Din. Rm. with sundeck off. Hardwood floors throughout. All drapes included. Approx. $13,000 1st mtge. at 6¼ per cent payments. $144.00 P.I.T. due 1991. Asking $59,900, try your offer. Listed exclusively with JOHN BARTON 386-7545.

GORDON HEAD
EXTRA LOT

Saanich indicate a lot can be subdivided off this property leaving 4 bedroom no basement home of unique design, featuring enclosed patio, layout could allow for in-law suite.
Asking $74,900 MLS. Make an offer. Call John Barton 386-7545.

CHARMER IN GORGE

Ideal retirement — creek frontage with secluded sundeck—Tudor exterior—Quality rugs—PHONE BILL PALFREY, 386-7545 or 598-4210 TO VIEW.

GORDON HEAD

Immediate occupancy. A well built beautifully kept modern 3-bedroom home, with full basement, drive-in garage and sundeck. basement has 2 more developed bedrooms, and rumpus area, backyard is fully fenced with lawn garden area and fruit trees, front has shrubs and rose bushes, close to all shopping, transportation and all schools. Drive by 1695 Sheridan, look around and phone if interested. 598-3432 before 7 p.m. $49,800.

PRIVATE SALE REDUCED $6200

bedroom, living room with fireplace, dining room, hardwood floors, sundeck, enclosed landscaped yard, partially finished full basement. Workshop, carport, ample parking. Low taxes. Asking $47,500. Make us an offer. Early possession. 478-5932.

FRANK BEAMISH REALTY LTD
CERTIFIED APPRAISER
TELEPHONE 385-5113

250 HOUSES FOR SALE

WHITTOME'S

706 FORT ST. 388-4271

OPEN TO VIEW
FRI. 1:30-9
SAT. 1:30-9
932 DARWIN

Quick possession on this four bedroom, full basement split level bungalow. Living at its best with large rumpus room with bar, sliding glass doors to terrific sundeck. Close to park and ample off street parking. Must be seen to be appreciated. All this can be yours for only $49,900 by phoning:

"Army" Armstrong
388-4271 479-2855

OPEN TO VIEW
4086 Tracy (Lakehill)
SAT., 1:30-4:30

Circle this one it's immaculate. A good buy—better than new. 4 bedrooms, 2 FPs, 1½ baths, Mother will love the kitchen, lots of cupboards, dining area, unique living room, rumpus room. Only 3 yrs. old. Excellent school area. $56,000.
388-4271 RUTH LUKAITIS 477-5306
388-2271 SHIRLEY WILDE 478-2459

CAMOSUN ST.
$39,500

This older home will make an excellent holding property as it is on a 7,000 sq. ft. R3 zoned lot. 4 good size bedrooms. Electric kitchen. 4'x15' Parlour with fireplace and the dining room is 14'x18'6'. Clean full basement with automatic oil furnace.

JOE MANTON
388-4271 382-5211

VIEWS, VIEWS
1215 DUKE ST.

Both of the water and Sooke hills. Only 1 yr. old, this Spanish type villa has large rooms in each of its two bedrooms and in both living room and dining room which are covered with quality carpet. Room for further development down. From its location on one of the highest points of land in the metropolitan area one has quick access to shopping and bus yet seclusion. Full price $65,900. MLS 8013. Good terms available.
388-4271 RICK KINNIS 477-9394

COLWOOD
$47,500

This 2-bdrm., 4-year-old bungalow must be sold. There is quality hardwood floors in the living room and separate dining room. Your kitchen has ample cupboard space and large eating area and the full basement has finished 3rd Bdrm. and also a recreation room that is nearly completed. The lot has ample room for your boat and trailer with the extra driveway and room for the car in the carport. View today. MLS 8711.
388-4271 RICK KINNIS 477-9394

CORDOVA BAY

Another of Bunyan's Better Buys, this 2-bedroom home plus 3rd BR down. Built in 1952 this home has room for expansion in the full basement. The living and dining rooms with the modern kitchen offer warm gracious living in the winter while the extra large sundeck combined with a double sized lot offer outdoor living at its best during the summer. MLS 8828. Full Price $48,500.

JOHN BUNYAN
Bus. 388-4271 Res. 477-4513
J. H. WHITTOME AND CO. LTD.

J. D. BOSDET LTD.
120 - 727 JOHNSON 386-3128

OPEN HOUSE
CENTRAL SAANICH
Corner Wallace Drive and Cultra Avenue
7751 BRUCE GORDON LANE
SAT. 1:30 - 4 P.M.

Deluxe 3 bedroom, en suite plumbing. In-line living room and dining room. Lovely modern kitchen. W-W carpet, full basement roughed-in fireplace and 3rd bathroom. Double carport. Wrap around sundeck. Price $55,900.

7742 BRUCE GORDON LANE
SAT. 1:30 - 4 P.M.
Over 1300 sq. ft. of luxury, 3 bedrooms, feature fireplace wall. W-W carpet, 2 bathrooms, full basement ready to develop. Sundeck. Price $54,900.

There are quality built homes in a quiet cul-de-sac. Complete services. DRIVE OUT THE PAT BAY HIGHWAY TO MOUNT NEWTON CROSS ROAD, TURN LEFT ON WALLACE DRIVE, TURN LEFT TO CULTRA AVENUE.

Your Hostess:
ALICE MOORE 549-4529

OPEN HOUSE
SIDNEY
10293 Godfrey Place
Sat. 1:30 - 4 p.m.

Located in a quiet area of Sidney, deluxe 3 bedrooms, W-W carpet, family room and loads of room to develop downstairs. Good financing $32,000 mortgage at 10%. Possible 2nd mortgage. Price $48,500. Your Host: Bruce Pollok, 385-2651.

Land and Seclusion Close to Town

1.27 acres of beautiful garden and trees. Deluxe 2 or 3-bedroom home. Entertainment size living room and dining room. Family room off the kitchen. Full basement completely developed. This is a home, not just another house. Asking $89,500. Exclusive. Call: Alice Moore, 592-4529.

THESE MUST BE SOLD

CENTRAL SAANICH
LOVELY NEW 4-BR. HOME WITH BEAUTIFUL SEA VIEWS. 2½ BATHROOMS—REC. ROOM IMMACULATE. EXCELLENT FINANCING, $69,900.

OAK BAY BORDER
A REALLY NICE OLDER HOME CLOSE TO ALL SERVICES. 2 LARGE BEDROOMS. FULL BASEMENT. SEPARATE GARAGE. LOVELY LOT. IMMACULATE. $45,900.

CAREY ROAD—CLOSE-IN
$47,900
NEED EXTRA PARKING? A DELIGHTFUL HOME ON CORNER LOT—2 BEDROOM, LARGE KITCHEN—FULL BASEMENT — DRIVE-IN GARAGE. EXTRA PARKING—REC. ROOM.

BRAEMORE HEIGHTS
$48,900—$52,900
8 BRAND NEW HOMES ARE NOW AVAILABLE. HUCKER-BUILT 3 BEDROOMS, 1½ BATHS. FULL BASEMENTS ON WELL TREED LOTS.

TO VIEW CALL
M. RUDDY 656-4089
M. LAWSON 385-0592
PARK PACIFIC INVESTMENTS
383-4124

250 HOUSES FOR SALE

CANADA PERMANENT TRUST
(ON DOUGLAS AT FORT)

OAK BAY

Comfort anyone? In this spotless 4-bedroom home, that's what you'll be enjoying. A huge rec room and 2 fireplaces are just 2 highlights of this home. Fenced backyard, lge. patio, brick barbecue—planters and lots of trees. (MLS 8287). $63,900. BARRY THORNDYCRAFT 477-8487 or 382-9191.

Prestigious Home

Views of the ocean from picture windows in living rm, den and master bdrm. All rms spacious and tastefully decorated. View the beautiful ½ acre gardens from the extra lge. kitchen. To view call BILL BROOKS 478-3197 or 382-9191. (MLS).

COLWOOD

Very attractive 4-yr-old, 3 bdrm home on quiet st. near a school. Mature fruit and shade trees in lge back yd. Vacant the end of August. BILL BROOKS 478-3197 or 382-9191. (MLS).

BRENTWOOD

Offers wanted on this brand new 3 bdrm, full bsmt home. Features W-W carpet thru-out, attractive old-brick F-place in living rm. Dining area with sliding doors on to patio, and much more. Asking $49,500. CASEY LEUVEN, 479-6461 or 382-9191.

2 Yr. Old Dandy
$54,900—Langford

Fully completed on both levels, 2-4 pce. bathrms, rec rm, den and F-place. 4 bdrms, lge kitchen, pool included, sundeck. SID HASLAM 477-1994, GRAY LAITE, 656-5267 or 382-9191 (MLS).

DELIGHTFULLY REMODELLED

Priced at $48,500 this 1200 sq. ft. 2-bdrm. home with lge family area kitchen. Is located on 67'x140' landscaped property. SID HASLAM, 477-1994 or 382-9191. (MLS). 656-5267 or 382-9191.

Cute Starter—Sidney

Embracing bed-sitting rm, kitchen, 3-pce bathrm, and living rm all nicely renovated. Located on 50x1?0 ft. property. Priced at $25,900. GRAY LAITE 656-5267, SID HASLAM, 477-1994, GRAY LAITE

LAKEHILL

Spacious 5 yr, 3 bdrm home and immediate possession. 1st mtge $18,000 at 9¼% at $207 monthly, including taxes. Finished bsmt. A fine home in an excellent area. Asking $54,900. Try your offer. Call Wm. SANDERS, 479-3394 or 382-9191. (MLS 7372).

LOW PRICE!

Good starter home, 617 Kent Rd. — off Carey. 4 bdrms, lge kitchen, nice interior, ½ bsmt. Exterior needs some work. Lge lot 50 x 166 ft. $27,900 (New MLS) TED PINFOLD, 382-9191 or 388-7742.

Canada Permanent

RITHET'S
for
Real Estate
Insurance
Appraisals
714 FORT
382-4251

OPEN HOUSE
1523 NORTH DAIRY RD.
1:30 — 4:00 SAT. 24th

Interested in Golfing, like Fishing, you enjoy shopping but you don't care for gardening? Then you should view this lovely 3 bedroom, 1½ bath, immaculate Townhouse offering in excess of 1500 sq. ft. of accommodation. First mortgage of $25,000 available; vendors will carry substantial 2nd. OFFERED AT $41,500.

R. JOHNSON 382-4251 W. MICHAELS

OPEN HOUSE
1523 OAKLAND AVE.
1:30 — 4:00 SAT. 24th

Come and view this attractive 2 bedroom home within two blocks of Simpsons-Sears. Bright living room with w-w carpet and fireplace. Lot size 48x120 plus a 12' rear access lane. $36,750.
R. Johnson 382-2251 W. Michaels

GORGE AREA
$43,500

Two bedroom solidly constructed home with full basement containing a third bedroom. Living room has fireplace and w-w over hardwood. Large electric kitchen. The master bedroom will give you a pleasant surprise. Separate garage. A very good lot. Can walk to stores, school, bus and to Gorge Park. Open to offers. TO VIEW, PLEASE CALL:

G. WILLISCROFT 382-4251 anytime

SSC
SWINERTON, STEWART CLARK LTD.
1318 BLANSHARD 385-2481

OPEN HOUSE
2 — 4 P.M. SATURDAY
435 WILSON ST.

Be sure to see the interior of this beautifully remodelled, one-step stucco home comprising entry hall, 22x13 carpeted LR, dinette opening to sunny patio, bright electric kitchen, utility room, 2 carpeted bedrooms, 4 pce vanity bath. High location — pleasant views from patio. Excellent value at
REDUCED PRICE OF
$32,900
ED JUPP 385-2481

OPEN HOUSE
2-4 P.M. SATURDAY
435 WILSON STREET

This most desirable property is situated on a quiet cul-de-sac in the choice Gordon Head district. Built for maximum privacy and convenience, accommodation includes 10x7 Receiving Hall, 22' LR adjoining 12x10 DR. Well planned electric kitchen, den, 2 bdrms., 2 bathrms. (master 16x12 and bath en suite). Colonial fireplace, oak floors throughout. 28' attached 2 car garage. Garden completely screened by fencing or hedges, shrubs and a very productive vegetable garden. $78,500. Please call:
MR. CUSTANCE 385-2481

OAK BAY NORTH
2 BEDRMS. — DEN
FLEXIBLE FINANCING

situated in our most popular residential, area on Dufferin St., handy to shopping, Willows Beach and park, well proportioned rooms, fireplaces in Living and Den which has sliding glass door access to garden with absolute privacy and good parking facilities. Owner will carry large balance at reasonable rate. Asking $67,500. Please call Mr. Custance or any of our representatives 385-2481

BY OWNER
Colwood split-level. Approximately one-third acre. Living room with floor to ceiling fireplace. L-shaped dining room, large kitchen with eating area. 3 bedrooms, large vanity bathroom. Lower level laundry room, full width playroom and 2 piece washroom. Large 2 car garage with heated workshop. Blacktop area will accommodate boat, camper, cars. Ideal family home. $25,000 down. Owner will carry agreement of sale. Phone 478-4461.

BY OWNER $23,500
Clean, cozy, one-bedroom, no-step cottage, new paint outside and in, new wall to wall, electric heat, stove and fridge included. Separate workshop and storage area. Nice garden. Close to Veterans Hospital and Jubilee on quiet dead-end street. 385-0635.

250 HOUSES FOR SALE

VICTORIA REALTY LTD.
VR 386-3585

OPEN HOUSE
1236 ENID PLACE
SAT. 1:30-4:30
(1 BLK. UP STELLYS X RD. FROM W. SAANICH RD.)

BRENTWOOD BAY — 3 bedrooms, 2 baths. Brand new, very attractive Tudor style home, ready for occupancy in one week. Superb construction for occupancy in one week. Superb construction and quality features throughout, such as beautiful California rock F-C fireplace, W-W carpet, rich wood cabinets and ensuite plumbing. Basement planned for future development. A real bargain at $51,900 with a fantastic 10% mtge. of $33,000 at $295 P and I. 2nd mtge of $5,000 available. Call Morris Lund, 386-3585.

OPEN HOUSE
1051 TOPAZ ST.
SAT. 1:30-4:30

All the charm of yesteryear with the convenience of today. This home has been tastefully renovated but retains its original character. Features include brand-new deluxe 4-Pce. bathroom and large up to date kitchen with lots of cupboards and counter space. Off the kitchen is a utility room wired and plumbed for washer and dryer. The main floor consists of living room with fireplace, huge dining room (15'x6"x13') with beam ceiling and bay window, two large bedrooms, one with walk-in closet, kitchen and bathroom. Upstairs there are two more bedrooms plus a family room (17'5"x12'). Wall to wall carpeting throughout. Full basement for storage or workshop, has lots of headroom. The lot is small but there is a nice fenced backyard for children or pets. New MLS.
Gerry Porter, 386-3585 or 592-3484

COUNTRY PROPERTY CLOSE TO TOWN
¾ ACRE
FANTASTIC VIEW
$56,000

First time ever on the market, this beautiful property offers seclusion and privacy and a beautiful view of the sea, Gulf Islands and Mt. Baker. The home offers 3 bedrooms, part basement, dining room, comfortable living room with fireplace. Many, many fruit trees, shrubs bushes, etc. The property must be seen to be appreciated. Call Gerry Porter, 386-3585, Res. 592-3484.

Investors
SYNDICATE REALTY LIMITED
620 Broughton St. 386-7721

OPEN HOUSE
SAT., AUG. 24
1:30-4:30
13 W. MADDOCK
JUST OFF HARRIET RD.

Neat 2-bedroom bungalow. Large lot. Fireplace, beamed ceiling. Good family home. Prior viewing, please call J. H. Whalen, 386-7721 or 382-7975.

EXECUTIVE HOME
MAPLEWOOD
BRAND NEW
$82,000

Situated in a secluded treed cul-de-sac, this gracious home with character has been uniquely designed for max. comfort and luxury. The very finest quality materials and workmanship anyone could desire. Formal entrance hall. The family-size living rm with floor-to-ceiling stone F.P. and dining rm. have a lovely view of trees from every window. 4 lge BR. — 3 bathrms — family size kitchen and laundry rm. Also full bsmt. roughed in for further development. If you're looking for a quiet area with just a few other homes (of similar value) do make an app. to view this exquisite home.
PHONE PEPE BROWNE, 386-7721 (24 hrs.)

CHAMPION
REAL ESTATE AND DEVELOPMENT LTD.
TOWN AND COUNTRY
TWO HOMES TO SEE

Comfortable well cared, character two bedroom on quarter acre without basement. Price $38,500.

Full Basement, three beds, two bathrooms — Good lot. Vacant Sept. Price $46,900.

JOHN JENKINS 598-5767

OAK BAY
Much sought after area. Two bedroom, no basement. No Drive by. Appointment only. Price $48,000.

JOHN JENKINS 598-5767

Near Woolco Shopping Centre. Clean, neat, solid and bright. Corner fenced lot and separate garage. $31,500. BLAIR SCOTT

813 Fort Street 388-4477

PRINCIPAL PROPERTIES LTD.
4088 SHELBOURNE
477-9514

BETTER THAN NEW
$59,500

Transferred owners must sell their sparkling 3-bedroom, 7-year-old home in Mt. Tolmie area. Gleaming hardwood floors throughout. Rumpus room, close to university, schools and shopping. Try $15,000 down. MLS. For prompt service call:
MARGARET MARUSIN
477-9514 592-2214

YOUNG FAMILY SPECIAL
$45,500

Delightfully different, tastefully decorated, character bungalow. 2-3 bedrooms to meet growing family needs on quiet dead-end street. Existing mortgage $22,300 at 9½%. New MLS close to Mt. Douglas Park. Call me now to view.
MARGARET MARUSIN
477-9514 592-2214

OPEN HOUSE
SATURDAY 24th AUGUST
1:30 to 4:30
1741 Christmas Ave.

This modern 3-bedroom stucco bungalow has just about everything needed for gracious living. Through hall, large living room with brick fireplace. Full dining room, large cabinet kitchen with all facilities and full dining area, entering onto a wrap around sundeck.
Three good bedrooms and 4-piece vanity bathroom.
Full high basement with 2-piece bath, finished rec. room, plus workshop. Landscaped lot, whole house and grounds in top condition, 6¾ per cent mortgage. Nice area.
See this now at the full price of $57,500. Call JOHN JAMES at 386-2437 anytime.
PACIFIC STRATA SERVICES LTD.

ESQUIMALT BY OWNER
Immaculate 2-bedroom home, basement with rec room. Double garage. Large fenced lot fronting on 2 streets. Water view. R3 zoned. $53,550. 384-3339.

250 HOUSES FOR SALE

BICO
BOORMAN INVESTMENT Co. Ltd. — 386-7521

OPEN HOUSE
375 FARVIEW
OFF METCHOSIN RD.
FRI. 2-9 P.M.-SAT. 2-5 P.M.
OPEN SAT. 1:30-4:30

Reduced price, quick possession on this quality plastered, oak floors, slate entry, 3 bedroom home of many fine extras, plus sundeck, boat and carport. Full basement, 16x12 den with featured fireplace, 25' rec. room with bar, bedroom and bathroom plus shop area. 76 ft. frontage lot. Gross 1974 taxes $408.38. MLS 7876.
Exceptional Value
Price $56,900
For other time viewing:
386-7521 STAN CORNISH 592-6079

OPEN HOUSE
SAT. 2 - 4 P.M.
3303 FULTON ROAD

Better than new and beautifully situated, the 1½ year old family home consists of 1700 developed sq. ft., 3 bedrooms (could be 4), LR with stone FP, sliding doors from DR to secluded sundeck, lge. rec. room, workshop, spacious laundry, 1½ bathroom and convenient step-saver kitchen. Priced right at $52,900 with flexible financing. For more information, please call:
MRS. GISELE SAMEC 386-7521

OPEN HOUSE
45-47 SOUTH TURNER
FRI. 6:30-8:30
SAT. 1:30-4:30

SIDE-BY-SIDE DUPLEX
Or could be classed as spacious residence of 4 bedrooms, living and dining room with legal 1-bedroom suite. ½ block to sea, in best part of James Bay. Fantastic location and value at $57,000.
MRS. O. ZACHARY
386-7521 592-2265

OPEN SAT. 1:30 — 4:30
2923 ADYE ROAD
$54,500.00

A long, low ranch-style home situated on a nicely landscaped lot on a quiet street. L-shaped living room and dining room — three bedrooms — master bedroom ensuite — bright kitchen — basement roughed in for easy development. Price includes $2000 worth of almost new appliances and drapes. Adye Rd. is off Mt. View Rd. in Colwood.
MRS. JEAN CROSS
386-7521 anytime

JUST LISTED
OAK BAY
$44,500

Here is a great family home just off Foul Bay Road near the new recreational centre and close to all schools and shops. Four big bedrooms (one is 24x14), separate dining room, full basement. Leaded windows (even in the kitchen) and all the original woodwork make this the perfect house for some "fixing up". Cement and granite foundation, copper pipes, hot water heat. For all details and to view please call:
386-7521 ANNE DUGGAN 598-7811

DUPLEX
Short walk to Saxe Point Park. 3 Bdrms., large living room, rumpus room in high bright basement each side. Located on a quiet residential street. Excellent value at $79,500.
386-7521 OLGA ZACHARY 592-2265

1111 Government St.

DRL
DOUGLAS REALTY LTD.
385-8784
12 CENTENNIAL SQUARE
LIST AND SELL WITH D.R.L.

1063 CHESTERFIELD
OPEN HOUSE
DAILY 6:30 — 8:30
SAT. 1:30 — 4:30

This home must be sold. 2 bedrooms, large kitchen, E.A., large living room, FP and WW. All offers considered. For prior viewing phone Anna Chandler 384-6939 or 388-6275 Loc. 2462; Tony Brogan 382-1866 or 388-6275 Loc 2471.

OPEN HOUSE
915 ROWILS CRES.
2 — 4:30 SATURDAY

The owner must sell so the price has been drastically reduced! Come and see this three or four finished basement, large lot and fiished basement, large lot and extra parking space. Understand why I say the price is right at $49,000. Steve Simpson, 642-3419 or Joan Hopper, 388-6275 Local 2452.

DON'T PICK ON US
If you miss out on this great buy. You will be proud to own this fine home on one and a half acres of fully landscaped property. Price $65,500 with excellent financing for serious buyer. Call T. Evans 652-2620 or Steve Simpson 642-3419.

ROB THE TILL
This new listing offers much in a moderately priced home. Only 8 months old, no steps and 1435 square feet of excellent accommodation in an extra-large full cabinet kitchen, elegant living room with floor to ceiling slate fireplace, thru hall and 3 beautifully appointed bedrooms. Master bedroom has walk-in closet, full 3-pce. ensuite plumbing and a view of open fields and trees—large laundry room, oil hot water furnace, full 4-pce. bath, every handyman's ideal of a workshop and it's carpeted thru out (even the kitchen where it's Scotchgard treated). Surprise yourself with what may be yours for $55,900 and be first on this. MLS 8824. 385-8784 (9-5) Rick Kallstrom 388-6275, Local 2490 anytime. Joan Hopper, 388-6275, Local 2452.

OAK BAY BORDER
2 Bdrms., full Bsmt., stucco home. Spacious kitchen, living room with FP. $39,900. ML. Call Mary McGuire or Donna Valikoski, 388-6275, Local 2438 or 2476 anytime.

SOOKE
2 bedroom cottage on six acres of treed, water-view land. $53,500. MLS. Steve Simpson, 642-3419.

Two-bedroom home with 3rd bedroom in basement. Living room with fireplace. New carpets, attached garage. Priced right at $44,500. To view, call Ernie Seronik, 385-8784 or 388-6275 local 2492 anytime.

HIGH QUADRA
On a quiet residential street, yet close to schools, shops and transportation. First time offered, this owner built home of 3 bedrooms plus roughed-in 4th, fireplace in LR, separate DR. Ideally situated on a 77-foot wide lot. MLS $46,600. Mary McGuire 388-6275 local 2438, Donna Valikoski, local 2476.

CORDOVA BAY
Completely unobstructed sea view home, first time offered for sale. This quality built executive home overlooks San Juan, Gordon Head, Mt. Baker and Islands. Large living room, dining room, oak kitchen cabinets and nook with built in dishwasher, fridge and stove. Draperies all included. 3 bedrooms, 2½ baths. Full basement, partially finished, double heated garage, asking $125,000. To view by appointment, call 658-8583.

BY OWNERS
OPEN HOUSE
Saturday and Sunday, 1:30-4 p.m. 2774 Ronald Rd. (Colwood-Langford area). 1 year old. 3 bedroom, wall to wall, fireplace, sundeck, plus attractive self-contained recreation area or in-law suite. Located in area of new homes off Sooke Rd. 3 miles past Colwood Corners. Offers to $54,500. For more information, call 383-0539.

1964 CHRYSLER CONVERTIBLE, with air-conditioning, quiet motor, very clean condition. $795. 478-3229, 2774 Sooke Rd.

Three Versions!

9131 SIZES 8-20
by Marian Martin

Three versions of the pantsuit that's in perfect tempo with the lively pace of your life and the new, casual look of fashion. Zip it up now!

Printed Pattern 9131: Misses' Sizes 8, 10, 12, 14, 16, 18, 20. Size 12 (bust 34)) takes 4⅛ yards 39-inch fabric.

$1.00 for each pattern — cash, cheque or money order. Add 15c for each pattern for first-class mail and special handling. Print plainly size, name, adress and style number. Send to Marian Martin, The Daily Colonist, Pattern Dept., 60 Progress Ave., Scarborough, Ont. M1T 4P7.

Save! Sew a wardrobe and save dollars — send for New Fall-Winter Pattern Catalog! School, career, casual fashions! Free pattern coupon inside. 75c.

Sew and Knit Book with basic tissue pattern, $1.25. Instant Fashion, Bk. $1.00. Instant sewing, Bk. $1.00.

Fashion Crochet!

615
by Laura Wheeler

Look foreward to brisk weather with this cozy topper!

Stripe-happy success! Crochet handsome jacket-sweater in rib-stitch design in two colors. Crochet buttons, too. Use knitting worsted. Pattern 615: Misses' Sizes 8-18 incl.

75 cents each pattern — cash, cheque or money order. Add 15c each pattern for first-class mail and special handling — to Laura Wheeler, The Daily Colonist, Needlecraft Dept., 60 Progress Ave. Scarborough, Ont. M1T 4P7.

New! 1974 Needlecraft Catalog covers the creative scene — knit, crochet, fashions, embroidery, quilts, more! 75c

New! Sew and Knit book has basic tissue pattern $1.25. New! Needlepoint Book $1.00. New! Flower Crochet $1.00. Hairpin Crochet book $1.00. Instant Crochet book $1.00. Instant Money book $1.00. Instant Macrame book $1.00.

Complete Gift book $1.00. Complete Afghans No. 14 $1.00. C

Complete Gift book $1.00. Complete Afghans No. 14 $1.00. 12 Prize Afghans No. 12 60c. Book of 16 Quilts No. 1 60c. Museum Quilts book No. 2 60c. 15 Quilts for Today No. 3 60c. Book of 16 Jiffy Rugs 60c.

250 HOUSES FOR SALE

NEWSTEAD • REALTY •
1637 Fort Street 598-5166

VENDORS WANT QUICK SALE
On this university area, 17-year-old home. 3 bedrooms with fourth bedroom and second bath in full 8-ft. basement. Well kept fenced yard with separate garage. (P.S.: Low cost hot water heat.) Asking $58,500.
598-5166 BEN PARENT 598-3641

SOUTH OAK BAY
Charming no-step home near play park. Carpeted living room with fireplace. L-shaped dining room, 3 bedrooms, family room, sun room, O-O-M heat. Secluded garden. Double garage. Vendor will carry substantial 2nd mortgage at 12%. Asking $51,000.

ALSO

12-year-old, 2-bedroom home backing on to Colquitz Creek. Lovely large garden, good financing. A must see at asking price of $43,900. Call:
598-5166 MARY JAMES 386-9690

COZY BUNGALOW
HIGH GORGE
$32,000
If you are looking for a 1,000-sq-ft. 2-bedroom home with hardwood floors, fireplace, oil-o-matic heat, no steps, attached garage and separate workshop this is it. Call now. Ask for
VIVIAN M. ROBERTS
598-5166 or 592-2171

WANTED
URGENT SALE
Oak Bay, large older home of 4-bedrooms, den, separate dining room, large living room, conservatory, large family kitchen and two bathrooms. Situated on almost one-half acre of privacy in the Lansdowne area. Call quickly to view this real special of the month, $69,500. MLS.
598-5166 BEN PARENT 598-3641

david burr ltd.
Formerly
A. Bernard and Co.

SALT SPRING
Just completed! See this new 1140 square ft. bungalow, located in beautiful Malaview subdivision. Three bedrooms, living room with acorn fireplace, guest-size dining room. Wall-to-wall throughout. Large kitchen. VLA size lot. Double garage. (MLS 8075.)
$42,500
W. E. (WILL) WILSON
477-4328

SUMMER COTTAGE
PENDER ISLAND
This 4 year old cottage consists of Living Room, Kitchen with Acorn Fireplace. Two bedrooms, space for bathroom and utility rooms. Water on the property. Wired for electric stove and fridge. Western exposure overlooking a very nice cove and marina. Only 50 ft. through a park to a lovely beach. Priced to sell at
$22,000
For further information call
Ron McConnan
384-9335 or 598-7625 Res.

GORDON HEAD WATERFRONT
Don's miss this opportunity to own exceptional property with an outstanding view over Haro Strait. This two bedroom plus family room home (1860 sq. ft.) is immaculate. Living room (28x18) — a room ideally suited for entertainment. The cheery dining room is guest size. Both have quality carpeting and view over the colorful garden and ocean.
Bedrooms and family room are carpeted. Bright spacious kitchen has eating area. All of this on an easy care ½-acre lot with many shrubs and trees. Price includes stove, refrigerator, washer, dryer and dishwasher. Immediate possession possible.
Move in right away. No need to bring your paintbrush. This home is spotless! (MLS 8107.)
$117,000
W. E. (WILL) WILSON, 384-9335, 384-9335 477-4328

655 Fort St. 384-9335

Montague
1028 BLANSHARD 384-9318

OPEN HOUSE
Thurs. and Fri. 1:30 — 4:30
and 6:00 p.m. — 9:00 p.m.
Sat. 9:00 a.m. — 4:30 p.m.
1331 DENMAN ST
$39,500
Worried about a home near schools? Family home now vacant. 3 bedrooms, fireplace, part basement. Close to all schools. In attendance; Don Lewis 384-9318 (office) or 386-9181 (res.).

OPEN HOUSE
Friday 2 - 4:30 p.m.
2237 WINDSOR RD.
If you need a good family home in a choice district, convenient to everything, see this one. 1400 sq. ft. on the main including separate dining room; 2 bedrooms, 1½ baths, plus 2 extra bedrooms up. Full bsmt. Asking $59,500. C. Warren, 384-9318 (office) or 384-9798 (res.)

SOMEONE IS MISSING
A GOOD BET
Everyone complains about the high prices of houses but no one does anything about it. You can, if you will recognise the potential. Here's what we're offering: 3 bedrooms, ranch-style family home. Large living room and dining room. Cabinet kitchen with eating area. Double carport on treed lot.

PLUS
the potential of sub-dividing off a separate lot which could be sold. The result would be a home at last year's prices. Asking price $39,900 with terms to be arranged! For details please phone Doug MacKillop 384-9318 (office) or 384-0308 (res).

F. B. and B.
FULLBROOK, BERTRAM, BROWN
4082 Shelbourne 477-9581

OPEN HOUSE
4078 QUADRA ST.
Sat., Aug. 24-1:30 to 4 p.m.
3-bedroom home on large lot. 13x17 living room with fireplace, dining room 9x10, kitchen 12x10.5. All bedrooms good size, plus drive-in garage. Asking $45,900. Art Evans in attendance, 658-8924 o r477-9581.

NEW LISTING
FAIRFIELD
$57,900
Large 2 bedroom bungalow featuring 13x18 living room, fireplace, oak floors, 15.6x8.6 kitchen with eating area. Bedrooms 13x13 and 12x13, 4 pce. and 2 pce. bath. All this situated on large secluded lot of approx. 10,500 sq. ft. To view this nice home please call Art Evans. 658-8924 or 477-9581. MLS—

HOMES—HOMES
We proudly offer for sale homes in Gordon Head, close to Elementary High School and the University.
All have three bedrooms and one and one-half bathrooms, high and well arranged basements for future development. Many features in all homes.
N.H.A. Mortgages of $30,300 at 9¾ pct. interest, $265.95 to as low as $255.95 int., principal. Homes also qualify for B.C. Gov't. 2nd mortgages of $5,000 at 8¾ pct. at $41 per month P.I. Drive by 1800 block Feltham Road and Fairhurst subdivision in Gordon Head.
KASAPI CONSTRUCTION CO. LTD.
523 Dupplin Road 386-6191

250 HOUSES FOR SALE

WHITTOME'S
4520 West Saanich Road
Royal Oak Branch
479-1667

TWO EXCELLENT FAMILY HOMES
TOWN and COUNTRY AREA
Only 8 yrs old — 3 BR — sep DR — gleaming H.W. floors — fully developed bsmt. for mother — large lot — sundeck and 2 patios — rugs, drapes and utilities included. Asking $56,900.

LAKEHILL AREA
Only 4 years old — 3 BR — large kitchen with eating area. W-W — extra bedrm in bsmt — lge rec room — lge sundeck. Nice lot. Asking $56,000. To view these call 479-1667 LILLIAN HENDY

OPPORTUNITY KNOCKS AT
$23,900
An easy fixer-upper 2 BR home in James Bay that just needs T.L.C. Owner may carry some financing. 479-1667, LILLIAN HENDY.

TERRIFIC
ABSOLUTELY TERRIFIC OPPORTUNITY TO BUY AT LOW, LOW MTGE INTEREST RATE—$30,000 1st MTGE AT 9½% PAYABLE AT $261.54 PER MONTH, DUE OCT. '78. this lovely family home is only a year old — 3 bedrms on main — full bsmt with 4th bedrm — beautifully finished Rec room (all cedar) plus 4-pce bath. Room for more development — two sundecks — lovely yard with mature fruit trees. Offered at only $48,900. To view this home which is situated in a quiet area of Sidney call: 479-1667 (24 hrs.) LILLIAN HENDY.

ASKING $35,900
A 2-bedrm comfortable full bsmt home on one of the nicer quiet streets near Kiwanis Village. Very good soil in the garden, plus shurbs and grape vines. Be the first to call:
479-1667 ROY TELFORD 382-4183
J. H. Whittome and Co. Ltd., Royal Oak Branch

RYAN
PROPERTIES LTD.
382-8135 ANYTIME

Gordon Head
$67,500
Built 2 years ago by one of our most reputable home builders, this home represents functional living to give family comfort.
3 BDRMS. AND 3 BATHRMS.
Wall-to-wall carpeting thru-out. The impressive entrance hall and open carpeted stairs avoid the usually cramped feeling of so many narrow, closet at the top, cathedral entrances.
THE FAMILY ROOM
Is entertainment size and you will feel like "pulling up a chair" when you see the beautiful rosewood feature wall and the attractive fireplace of real old brick.
3 EATING AREAS
Formal dining room, family-size eating area in the lovely kitchen, or spacious sundeck for relaxing.
CHECK AND COMPARE
Just listed exclusively; first time advertised. For a drive-by and further information call:
G. E BUS RYAN, 382-8135
(I'll call back within 30 mins.)
7 DAY FULL TIME SERVICE

OPEN HOUSE
3240 HARRIET
2-5 P.M., SAT.
FULL BASEMENT
2-BR. — $42,900
Owner transferred. The living room has new wall-to-wall carpeting over hardwood floor. Attractive fireplace. Hardwood floors in bedrms. and central hall. Lge. attractive vanity bathrm. Carpeted recreation room down. Washer-dryer hookup. Home is the best of condition and shows pride of ownership. Fenced garden.
G. E. BUS RYAN, 382-8135
(I'll call back within 30 Mins.)

OAK BAY
"HEART OF THE EMPIRE"
$49,000
A very attractive two bedroom, full basement home on a 60x119 lot in South Oak Bay. Gleaming hardwood floors in the living rm. and 12x11 separate dining room. Completely modernized kitchen. The full basement has a level drive-in garage and an extra half bathroom.
G. E. BUS RYAN, 382-8135
(I'll call back within 30 Mins.)

Johnston
REALTORS — APPRAISERS
SINCE 1903
1306 BROAD ST., 385-2471
JOHNSTON AND CO. LTD.

COUNTRY APPEAL
Rustic Panabode two-bedroom bungalow set amongst the trees on a slightly elevated half-acre lot. Furnished with a flair in spacious rooms. A complete lower level with a fireplace just waiting to be developed. Family and guests alike will rave about the views and this North Saanich location. Asking $69,500 with some terms. Simon Flett, 385-2471.

FOUL BAY
RICHMOND AREA
Splendid three bedroom and den bungalow on a level lot. Bright living room with fireplace. Dining room with built-in china cupboard. Sparking kitchen with an abundance of cupboards. Full high basement and wide drive-in garage, fenced rear yard for pets. $49,900. Call Simon Flett anytime., 385-2471.

UPPER LANSDOWNE
Four bedroom home on large treed lot one block from Henderson Road. This quality home with large L.R. is near schools and UVic, and is priced to provide improvements. $64,900. MLS 8835. Call Lyle Wicks 385-2471, 382-0262.

BUSINESS OPPORTUNITY
Run your own business from this modernized 2 bedroom, basement bungalow zoned commercial and just 200 ft. off Douglas Street between Town and Country and Mayfair. Listed at $39,900. MLS 8596. Please call Jim Murdoch. 592-4530, 385-2471.

T/C TOWN AND COUNTRY REALTY
3617 DOUGLAS STREET
382-7276

OPEN HOUSE
3054 Glen Manor Place. Executive post and beam home amongst the cedars at the end of a quiet cul de sac. 3 bdrm., 2 bthrm., dream kitchen, with attached family room and sundeck. Vaulted living room. Special features too numerous to mention. See it this Saturday 1:00-5:00.
J. Peter Dueck,
Town and Country Realty Ltd.
382-7276

BY OWNER, FOUR YEAR OLD, three bedroom home, close in. Asking price $46,900. $17,400 mortage at 8½% is assumable. 479-8059 between 3 p.m. — 7 p.m. No Agents.

250 HOUSES FOR SALE

OPEN HOUSE NEW HOMES
Weekdays 6 p.m.-8:30 p.m. Sat. and Sun. 1 p.m.-4 p.m. Situated directly behind the Royal Colwood Golf Courrse. Turn right at Colwood Corners to Goldstream Avenue, then left onto Millstream Rd. Display home, others under construction
Dollar for Dollar
Your Best Buy
For as little as $7,625 down you can own a quality built, professionally designed 3 Br. Home of your own.
RIDLEY BROS.
DEVELOPMENT CO. LTD.
478-1721 Eves. 477-9672

OLYMPIC REALTY LTD.
385-5741

BEAUTIFUL CHOICE HOME
An exceptionally well-built home in new subdivision. Cathedral entrance, expensive wall to wall carpeting, large ultra modern kitchen, dining room, wrap around sundeck, 3 bedrms up, master ensuite. Lower level has area for 4th bedrm, 3rd bath, recreation room and games room. Asking $55,000. ALBAN BOWES, 385-5741 or Res. 479-5693.

PRICED TO SELL
ECONOMY BUY — 2 bedrooms, no basement home with study which could be 3rd bedroom. In-line dining room, 4-pce. bath, modern kitchen with built-in washer and dryer facilities. Extra large lot. Asking $33,900. Call ALBAN BOWES, 385-5741 or 479-5693 to view this attractive home.

ALLTOWN REALTY LTD.
477-6973

OPEN HOUSE
2015 ARDWELL DRIVE, SIDNEY
SAT., AUG. 24
1:30 to 4:30 P.M.
Four new 3 Bedroom houses, prices ranging from $43,900.00 to $48,900.00. large 10½ per cent mortgages arranged on three of them. To preview call Dave Taylor or Will Sheppard at 477-6973.

david burr ltd.
Formerly
A. Bernard and Co. Ltd.

OPEN HOUSE
2500 EASTDOWNE
SAT., 2:30 - 5
Immaculate 3 bedroom (1 down) in popular Willows area. Near schools bus and shops.
—Living room with fireplace
—Guest size dining room
—Bright kitchen
—Full basement
Many other outstanding features — 10-day possession. (MLS 8638)
$55,000
For Prior Viewing Please Contact
W. E. (WIL) WILSON
384-9335, 477-4328
655 FORT ST. 384-9335

OPEN HOUSE
WED., THURS, FRI.
6:30 to 8:30
3410 BROWNING STREET
$49,500
Vendor has moved to Vancouver and MUST sell this 3 bedroom split level home. Features include L-shaped living-dining room, corner fireplace, large and secluded 65x125 lot with patio, pond and trees PLUS view of Mt. Tolmie. Large existing 8¾% mortgage and vendor will carry some financing. TOM BREITER in attendance. Call British American Realty Ltd. 385-1431 or 386-0116

DANE DEVELOPMENTS 383-8222

6 NEW HOMES
GORDON HEAD
FROM $52,900 TO $60,900
10½ per cent FINANCING
3 bedrooms, built-in dishwasher, w-w carpeting throughout. Full basements, paved driveways. These will definitely be the last homes at this prics. Phone 592-2449.

TUDOR STYLE
4 BEDROOMS
All the charm of yesteryear, with the convenience of today. This home has been tastefully renovated but retains the original character. The main floor consists of living room with fireplace, huge dining room with beamed ceiling and Bay window, two large bedrooms, modern kitchen and brand new deluxe 4 pce. bath. Upstairs there are two bedrooms, plus a family room (17.5x12). Wall to wall carpet throughout. Full basement for storage or workshop. MLS 8338. Full prlice $43,900. Gery Porter, 386-3585, res. 592-3484. Victoria Realty Ltd.

BY OWNER
IMMEDIATE
POSSESSION
HIGH GORGE AREA
Price reduced for quick sale on a lovely 2 bedroom home. Completely up-dated and beautifully redecorated inside and out. Wall to wall carpeting, fireplace in living room, dining room, large private sundeck overlooking easy care yard. Asking $39,900. Drive by 2930 Dysart Rd. and if you like the outside, phone 598-7541 or 592-7685. Open house 2-4 p.m. Saturday and Sunday.

OPEN HOUSE
FRI. 2-4:30 6-8:30 SAT. 2-4:30
4001 CAREY RD.
Immaculate 3 bdrm. plus in-law suite. Over 1200 sq. ft. on main. Come and view and make an offer. Owner leaving town. Call Jack Parker 598-8352 Henderson Realty Ltd. 385-9741 anytime MLS.

OWNER—COLWOOD
Large landscaped lot, fruit trees, bedroom in finished basement. Fireplace, wall to wall carpets. Largelandscaped lot, fruit trees, near sea, 15 min. to downtown. 478-6961.

QUIET COLWOOD AREA, EXceptionally well-built home in cosy split-level design, 3 bedrooms and a den, full of many extras, to include fridge, and stove, etc. Drive by 3056 Wishart Rd. or phone 478-8640 No agents.

250 HOUSES FOR SALE

Byron Price
and Associates Ltd.
804 BROUGHTON ST. 385-2458

OAK BAY
NR. NEWPORT
MLS, $67,800
Stucco bungalow with superb addition of large 18x23 family living room overlooking lovely back garden. Down can be a private in-law suite with large living room, 2-3 bedrooms over 2400 sq. ft. of living space in the finest location. Don't delay, values like this sell fast.
384-3355 (Mrs.) Leila Ryan 385-2458

HEART OF THE EMPIRE
(OAK BAY)
2 BDRMS.
FULL BSMT.
A classic home, with leaded glass and lovely separate dining rm. Gleaming hardwood floors and a nicely modernized kitchen. Located on a beautiful corner lot on a street you will love to live on. Immediate occupancy too. You will enjoy viewing this home priced at $48,900. Call Mrs. Ryan 384-3355 or 385-2458.

P.R.B
P. R. BROWN
AND SONS LTD.

GOLFERS DREAM
5 Acres of a Par 3 Golfland. Have your own 5 holes to play anytime, with an up to date, spacious roomed, 2 bedroomed home. Has recreational room upstairs and a good basement. About half cash required at the price of $110,000.
Stan Winterbottom
385-3435 598-2253
P. R. BROWN and SONS LTD. 726 Fort St., Victoria, B.C.

A RECENT ADDITION
Provides $150 in-law revenue and the main stucco bungalow is a quality built 2 bedroom home with golden oak floors. Large dining room and bright kitchen. Full basement, 30' rumpus room and 3rd bedroom. Presently rented so appts. are necessary.
Priced at $55,900. IT IS WORTHWHILE. Dial Don Robertson — 477-9551 or res. 385-9865.

$41,500
Not many around at this price — have all these features.
White Stucco Exterior
Three bedrooms
Golden Oak Throughout
Hot Water Heat
Bright Kitchen with Attractive Dining Area
Nice Location — Oak bay
Ready for you on 10-day possession — clear title. M.L. Dial Don Robertson 477-9551 or res. 385-9865.

FAIRFIELD
True character home fully modernized but retaining the character — 1700 plus square feet — 2 large bedrooms — living room 27x19, huge fireplace — separate dining room — unique nook off kitchen — kitchen a housewife's delight — all appliances, drapes and carpets included — compact corner lot fully landscaped — separate garage and storage shed. Full asking price $79,500. MLS. For viewing please contact Jon Davis 386-2437 anytime.
PACIFIC STRATA SERVICES LTD.

OPEN HOUSE
FAIRFIELD
NEAR THE SEA
PLEASE NOTE PICTURE AD ON DISPLAY PAGE, FRIDAY NIGHT AND SAT. A.M. Location: 172 Robertson, Sat. 1:30 to 4:30
GLADYCE McLURE
Res. 386-3670 384-0581
JOHN BISHOP LTD.

2 ACRES
By Owner
Wooded property in new luxury area. Has plenty of room for garden and landscaping. Charming new 2 bedroom home, custom designed, extremely spacious. Secluded natural beauty, only 11 miles from downtown. A bargain at $63,500. Owner will consider financing below prevailing rate with acceptable down payment. Call 478-6648.

1615 REDFERN
OAK BAY BORDER
Owners must sell, immediate occupancy. 1100 sq. ft., living room, dining room, 3 bedrooms and den, large bright kitchen, 4 piece bath, large sundeck. Electric heat, new plumbing and wiring. Garage double driveway. Fenced lot 60x113'. Schools, shopping, bus close. $38,000 or best offer. 598-5823, Evenings.

NORTH SAANICH
New custom built quality home, on level ½ acre landscaped corner. Full concrete basement, 3 Br. on main, 1 down, 1½ baths, w.w. carpet. Large kitchen with dining area. Floor to ceiling slate fireplace. Oil heat, double carport, close to transportation. Many practical features, must be seen to appreciate. Asking $74,000.
No agents please—656-4358

DUPLEX PLUS, OPEN HOUSE Friday and Saturday, 10 a.m. to 7 p.m. 2376 Bellamy Rd., Victoria. Immediate possession side by side with carport, 4 fireplaces, stoves and fridges, 2 furnaces etc., W-W carpet, built 1971, approx. ½ acre surrounded by trees. Existing first Mortgage approx. $33,000 at 9 per cent. no Clause. Full price $70,000 terms, by Owner living up-Island, phone 248-5188 after Sunday.

OCEAN FRONTAGE
Ideal location, view, beach, city, schools, shops, 3 bedrooms, fireplace, oak floors, full basement, garage, lot 70x160. Priced in 60s. Phone 477-4240. No agents.

OPEN HOUSE
Saturday 2-4 p.m. North Saanich by owner, sea and mountain views from near new three bedroom home. Situated on a treed half acre lot. Must be seen to appreciate. Asking $78,750. Prior viewing 656-5660 or 652-1673 evenings 8702 Ebor Terrace of Amity Drive.

SIDE BY SIDE DUPLEX FOR sale by owner. 10 years old, two bedrooms up, one down, each side. Full basement, with finished rec rooms. Large living rooms with fireplaces. On corner lot. Garage and carport. $75,000 Phone 386-7334 after 5:30 p.m.

GORDON HEAD
4 bedrooms, 3 bathrooms, 2 fireplaces, family room, sundeck, spotless, modern. Well landscaped lot, pleasant view. $63,500.
WESTERHAM ESTATES LTD.
382-6151 1070 Douglas St.
Kelly Dickson, 477-1683

LANGFORD AREA. FOR SALE by owner. 2 bedrooms starter or retirement home on large lot. Close to schools and shopping centre. For more information, phone 478-1178, 478-3389. No agents, please.

SEARS
MT. TOLMIE
On quiet street, Immaculate roomy 2 bedroom bungalow with basement. Well landscaped with roses and fruit trees. $44,900. 479-4657.

DRIVE BY
1040 LESLIE DRIVE
(Off Quadra)
Two to three-bedroom home redecorated throughout. To view: 652-3700.

NEW HOMES
3 bedrooms 1½ baths, w-w carpets, sundecks, car ports, R-1 plumbing, full basements, situated on treed lots, priced from $48,900. Phone H. Blake of Hucker Construction Ltd. 383-4372.

BY OWNER, COSY 2 BEDROOM, full basement, completely renovated. Price $34,900. 412 Obed Ave. 382-1005.

T. L. MANN
and ASSOCIATES LTD.
1820 OAK BAY AVE. 598-5144

250 HOUSES FOR SALE

GORGE $29,900

BY OWNER, 2814 Rockwell

In the most desirable residential area, two steps from the Gorge waterfront. Quiet comfortable little house, very large kitchen, dining and living rooms newly decorated with w-w shag carpets, bathroom, full basement. The lot by itself worth the asking price. Come and visit by appointment. Please phone 384-4833 or 385-2224. No agents please.

FOR SALE BY OWNER, 136 Medina St. in James Bay, large home presently duplexed with upper renting at $150 but could be single family dwelling. Existing financing $35,000 at 10% can be assumed, full price $53,700. No home phone, for further information phone Marion, 388-7881, Mon. to Fri. 9:30 a.m. to 3:30 p.m. or drop by 136 Medina.

BRENTWOOD
months old, 3 bedroom, basement, 1½ baths, kitchen has eating area, large living room with floor to ceiling rock fireplace, wall-to-wall throughout, roughed-in basement. Asking $56,900. 2nd mortgage possibly held by owner. 652-3604.

BY OWNER, OLDER 5-BEDroom home, completely redone. Duplex potential, full basement with garage, large remodeled kitchen, 2 full baths, close to all schools, nice size lot, all for $49,500. 920 West Burnside. 479-7620.

BY OWNER: 2-BEDROOM HOME, living room, dining room, kitchen, full basement with bedroom, den, laundry, large lot on sewer. Offers on $47,000. No agents, please. 479-7979 to view.

SIDNEY

New large 3 bedroom. All feature home by builder. On sewer. Drive by 10182 Bowerbank Rd. asking realistic price of $52,500. 598-6518.

MOVE IN SEPTEMBER 1
New 1,380 sq. ft. Three bedrooms. Overlooking Glen Lake. $52,000. Phone builder 658-8058.

SELL IT
FAST
THROUGH
CLASSIFIED
DIAL 386-2121

253 COUNTRY HOMES AND PROPERTIES

EAST SOOKE ROAD
MLS No. 7784

Approx., 32.55 acres of seclusion and in excess of 900 ft. of superb waterfront ideally located for the boating and fishing enthusiast. This property can be subdivided into 10 acre parcels. This is not in the land freeze, property is mainly wooded and features an older but livable full basement 3-bdrm. home. For more information or to view call:
C. M. "Bud" Forbes
386-2111 652-2950
A.R. Westgate
386-2111 656-3423
MONTREAL TRUST CO.

BROWN BROS. on LANSHARD
385-8771 (ANYTIME)

COUNTRY LIVING AT IT'S BEST

A large, spacious home on 1.6 acres of gently sloping land with sea and valley views. The great variety of small fruit and orchard trees produce a substantial income. The 6 year old home is like new with separate formal dining room and living room, spacious bedrooms and developed basement with extra large billard room and bar. Asking price for this beautiful home is only $86,000. Please call JOE RICKARD at 385-8771 (anytime).

COUNTRY SECLUSION
Only 2½ years old this lovely home has 2 lge. bedrooms up and 1 in basement. Lge. L.R. — D. R. and a kitchen that has everything utility on main floor. 4-pce. bath, 3-pce. down. On 2 acres of lge. trees with year round trout stream. Kennel licence available. $62,900. MLS. MRS. McKEAGE 479-5868 — 388-6231. Island Pacific Realty.

PURE—UNPOLLUTED
GENOA BAY — WATERFRONT
located 10 miles from Duncan. Three building lots, ideal RETIREMENT, YACHTSMAN'S HIDEAWAY or INVESTMENT. The lots, grass and trees are hard by the marina so there is always plenty going on. Priced at 1 acre $35,000, one-third acre $23,000. MLS Nos. 8029, 31, 32. For particulars including financing please call
DESMOND HOLMES
384-8126 478-1227
PEMBERTON, HOLMES LTD.

18 ACRES
On the most beautiful beach property includes 2 good barns, mature apple orchard, zoned agricultural, main water and hydro, fine old timber, 500 ft. beach, wonderful building timbers in derelict 120-year-old house.
$180,000
To view please call
DESMOND HOLMES
384-8126 478-1227
PEMBERTON, HOLMES LTD.

MINI FARM
2 lovely usable acres with nice white fences. Brand new barn with hay loft. Ideal for horses, cattle, pigs, or you name it. Small home. Indulge your hobby in quiet surroundings. New exclusives at $59,500. QUICKLY CALL BEN GREIG 388-6231 or 598-3105 Island Pacific Realty.

FOUR AND A HALF ACRES, Three bedrooms, 8-year-old, 1700 sq. ft. home with extra space for family room. Nice barn and fenced pasture. Lots of seclusion. Metchosin area. Asking only $63,900. So be first to see this new listing. IRENE DALZIEL 388-6231 or 477-6380 ISLAND PACIFIC REALTY.

FOUR AND A HALF ACRES, Three bedrooms, 8-year-old, 1700 sq. ft. home with extra space for family room. Nice barn and fenced pasture. Lots of seclusion. Metchosin area. Asking only $63,900. So be first to see this new listing. BEN GREIG 388-6231 or 598-3105, ISLAND PACIFIC REALTY.

MILL BAY AREA, MODERN 1-year-old, 3-bedroom home on ¾ acre. Good garden soil plus lots of flowers and shrubs. Wall to wall carpet throughout, fireplace, patio with barbeque, newly paved driveway, drilled water well. Priced to sell $47,000. Phone after 6 p.m., 743-5117.

SIDNEY REALTY LTD.
Serving the Saanich Peninsula
656-3928
Real Estate — Insurance

SAANICH PENINSULA PROPERTIES LTD.
For All Real Estate Requirements
Box 1235, Sidney, B.C. 656-4000

REDUCED TO $15,700
A 1½ bedroom bungalow in village of Sooke, much repair necessary. Some financing available. 479-5548.

COWICHAN RIVER
4 lots, 240 foot frontage on river. Apply 222 Greendale Road, Lake Cowichan. 749-3837.

SIDNEY, SAANICH PENINSULA
GORDON HULME LTD.
2444 Beacon Ave. 656-1154

256 WATERFRONT PROPERTIES

BEAUTIFUL LAKE FRONT LOTS
FROM $9,995

Situated approx. 14 miles north of Courtenay on paved road near the Oyster Bowl Lodge, frontage on 18-acre man-made spring fed lake, stocked with Rainbow Trout, beautiful mountain views. This is an exclusive area in that property owners become joint owners become joint owners of lake and park nearby. Lots are approx. ½ acre in size and ideal for permanent or recreational living, waterfront lots priced from $9,995 with good terms. For directions on transportation to view this beautiful property call
C. M. "BUD" FORBES
386-2111 652-2950
MONTREAL TRUST CO.
386-2111 652-2950

Half Acre Waterfront
Recreation Privacy
Retirement Investment

Just 30 minutes south of Nanaimo, yet offering all the privacy that nature can provide. Oceanfront Resorts on B.C.'s famous Gulf Islands, offers ½ to 1 acre choice lots with beach access and moorage for only $750 down and $65 per month. Only $7,300 buys a part lot with a whispering pines and the tang of the sea. Fish from your doorstep on a half acre wooded waterfront lot for $3,000 down and $115 per month. Take the first step now. For brochures and information phone or write Glen Galloway personally c.o. Nanaimo Realty Co. Ltd. Box 518, Nanaimo, B.C. or phone 754-2311 or eves. 758-5537.

NORTH SAANICH WATERFRONT
Seldom offered: 440 ft. of warm Western Seafront. 3 one acre lots of secluded property with beautiful native trees and a sunny clearing. A good, comfortable, 1500 sq. ft. basement home, double garage, guest cottage, concrete pillared wharf and dock.
Full price $200,000.
656-4000 K. DROST 656-2427
SAANICH PENINSULA PROPERTIES LTD.

WATERFRONT LOT QUALICUM BAY
150 x 100
— Laid out for trailer home. Water and hydro available and septic tank in, also shed. Spectacular views from this realistically priced lot at $24,750. Better hurry, waterfront lots are at a premium. Call now for further details. MLS No. 7309.

ERIC CHARMAN
CHARMAN PACIFIC REALTY LTD., 385-9765

Sheltered Waterfront

Everything you could ask for on approximately 1 acre park like seclusion. 140' of pebble beach, southeast exposure, swimming, clams, shrimp, crab and salmon at your front lawn. City water, mail, delivery, close to schools, shopping centre, golf course. Large well-planned home. 3 bedrooms, king size master ensuite, also den or family room. Large kitchen, views from every room. One of the best on Southern Vancouver Island. A bargain at $110,000 Owner will finance, phone 642-3180 or write Victoria Press, Box 169.

OPEN HOUSE
2942 LEIGH ROAD
THURS. AND FRI. 6:30 — 8:30 P.M.
SAT. 2 — 4 P.M.
Two homes, one with 4 bedrooms, large living and kitchen and your own private dock. The other presently rented has only one bedroom but all rooms are spacious. Live in one and let the other help make the payments. Both offer privacy and lovely views over the lake. Asking $75,000. Vendor may assist with financing. For prior viewing please call Jo Lennox at 478-2563 or 386-2911 or MARILYN MOORE at 478-2482 or 386-2911. MLS. Homefinders, Wall and Redekop Realty Ltd.

LANDS END ROAD!
LANDS END ROAD!
Enjoy contemporary living in this delightful architect designed post 'n' beam waterfront home. Pleasantly situated at the end of black-topped drive, on approx. 1 acre of treed seclusion. The property provides 133 ft. of waterfront with boathouse on beach. Relax on the sundeck overlooking the sea, or watch the sunset from the guest-size 28x17 living room with huge brick see-through fireplace. Piped stereo throughout, and many, many other de luxe features would make unhurried inspection of this executive home an exciting experience. Well priced at $135,000. For appointment to view, please call: 656-1154 MR. ELWELL 477-3988
Gordon Hulme Limited

SEAFRONTAGE
Bamfield — 12 acres, 1600 feet, logged — $33,500.
Cortes Island — 12 acres, 1600 feet, cabin — $35,000.
Sonora Island — 5 acres, 700 feet, 2 cabins — $45,000
Trout Lake — 412 acres, 3000 feet, meadow, — $75,000.
For information call Bert Evans at 746-5171 or evenings at 746-5581.
H. W. DICKIE LIMITED
70 GOVERNMENT STREET
DUNCAN, B.C.
"WE SELL THE ISLAND"

WATERFRONT PROPERTY
.92 acre waterfront lot North Saanich $50,000.
W. ROGERS
656-3924 652-1891
W. HOOKER
656-3924 652-3634
MONTREAL TRUST CO.

SANDPIPER BEACH
Brand new 2-bedroom cottage with fireplace situated on nearly ½ acre. Heavily treed lot on lovely Hornby Island, only a few hours drive from Victoria, yet far away from the noise of big city living, nearing completion and ready for your immediate enjoyment. Asking only $15,900. Try your low down payment. Call 384-6706 for complete information.

WATERFRONT
Nearly one-third acre on Savary Rd. 88 ft. on Florence Lake. In area of new homes and close to town. $25,000 and vendor may carry some financing. LINDA FAHEY 656-1520, LOREA TUBB 477-6617, or 386-3231.
BLOCK BROS. REALTY LTD

WATERFRONT: NEAT 2-BEDroom, winterized bungalow, good lot and beach. Low priced under $50,000. Other waterfront properties to choose from. Open house this weekend on executive sea view home. For appointment phone Ivan Willeet, 245-2252, res. 245-3747.

SHAWNIGAN LAKE
Reduced to $55,000 for quick sale, two-thirds acre, new 3-bedroom house on Shawnigan Lake west arm. 120' waterfront, wharf and boathouse. 384-8391.

170' SHELTERED WATERfront, wharf. 1000 sq. ft. block building. 2 acres. 642-3879.

256 WATERFRONT PROPERTIES

RETIREMENT ESTATES
Vancouver Island — 4½ acre seafrontage, landscaped park with contemporary residence and small pitch and putt course. Asking $210,000.
Mayne Island — 1100 feet seafrontage, 7 acre park with cozy residence, guest cottage, greenhouse, all year swimming pool and dock. Asking $275,000.
For information call Phil Lemare at 746-5171 or evenings 746-5460. Mike Evans at 746-5171 or evenings 748-9629 or Bert Evans at 746-5871, 746-5171 or evenings at 746-5581.
H. W. DICKIE LIMITED
70 GOVERNMENT STREET
DUNCAN, B.C.
"WE SELL THE ISLAND"

GORDON HEAD
Unique outstanding waterfront lot — ¾ acre, that is ready for building. This has everything — trees, level house site, beach easy access. Price $55,000. View by appt.
WILFRED DAVIS
658-5276 479-1667
J. H. Whittome and Company
Royal Oak Branch

LANDS END RD.
Treed lot of 0.9 acres towards west end with 125' waterfront, with water connection at road. Asking $50,000. Available immediately.
479-1667 WILFRED DAVIS 658-5276
J. H. Whittome and Co. Ltd.
Royal Oak Branch

BRENTWOOD BAY!
125' WATERFRONT
ONLY $33,900
Over an acre beautifully treed, secluded, Mark Lane homesite.
WESTERHAM ESTATES LTD.
382-6151 or 1070 Douglas St.
or Kelly Dickson 477-1683

THROUGH
SELL IT
FAST
CLASSIFIED
DIAL 386-2121

258 CONDOMINIUMS AND TOWNHOUSES

Whyte & Gower
Oak Bay Properties Ltd.
2227 Oak Bay Ave.
592-2407

TOWNHOUSES
OAK BAY
OPEN HOUSE
MON.-SAT. 1-4
OAK BAY AVE. AT YALE ST.
Nearing completion
Quality construction
Close to village
2 Bedrms., 1½ Bthrms.
Price $48,500 — $51,900
Special Apts call 592-2407

VICTORIA'S LEADING CONDOMINIUM BROKERS

MAPLE BAY
40 min. from Victoria or Nanaimo.

5 waterfront parcels, 1.65 to 2.20 acres, 300 to 450' waterfront, $77,000 to $84,000.

4 semi-waterfront lots, 1.46 to 1.99 acres, $34,000 to $53,000.

Southern exposure, municipal water, paved roads.

Call 687-2696, Vancouver or 748-1629, Duncan, evenings.

OPEN HOUSE
FRIDAY — Aug. 23
2 TO 4 AND 7 TO 9
OAK BAY 103-1450 BEACH DRIVE
2 bedrooms — 1½ baths. Waterfront building — Professionally decorated. Vendor leaving town will give quick possession. For prior viewing call: CONNIE O'REGAN at 598-3321 or 592-0454.
JACK MEARS OAK BAY REALTY LTD.

COLWOOD GOLF COURSE AREA
Townhouse 1200 sq. ft. with three bedrooms and one and a half baths. Also good rec. room in full basement. Only one. Asking $42,900. New exclusive listing. IRENE DALZIEL 388-6231, 477-6380.
ISLAND PACIFIC REALTY

STOP HERE!
In a quiet part of Esquimalt. Enjoy a view of the Olympics and water. In the winter use the fireplace in this 2 yr. old, 3 bdrm. condominium. There's much more and the price is only $42,500.
386-3231 R. KERSHAW 383-3574
BLOCK BROS. REALTY LTD.

HILLTOP EXCELLENCE!
SPENCER CASTLE LUXURY!
Courtesy to agents, 2 bdrms., 2 bthrms., quality suites. Pool, sauna, park-like grounds. $55,900 to $59,900.
WESTERHAM ESTATES LTD.
382-6151 or 1070 Douglas St.
or Kelly Dickson 477-1683

BY OWNER: 2-BEDROOM, NEW condominium, controlled entrance, 1½ baths, ground level entrance and elevator, hot water heat, sauna, pool, and rec. room. Walking distance to town. No agents. 384-4709 or 293-2070 (Jordan River).

FOR SALE BY OWNER. 3-BEDroom, 1½ bath, fully carpeted condominium. Living room and one bedroom panelled, drapes and appliances included. Trade considered. No agents, please. Price $34,900. Phone 383-5092.

258 CONDOMINIUMS AND TOWNHOUSES

VISIT BEAUTIFUL
Kensington Terrace
LUXURIOUS SELF-OWNED APARTMENT HOMES
Located At
QUADRA and INVERNESS

NEARLY SOLD OUT
ONLY 8 TO GO
A fine choice of one bedroom units from $25,000 and two bedroom units from $31,000 remain.

10¼ - 10½ PER CENT FINANCING
—Superior sound proofing and decor
—A treed setting
—Pleasant views
—Luxurious lounges
—Hobby Crafts Room
—Exercise room
—Sauna and Swirl bath

Kensington Terrace

OPEN TO VIEW
DAILY 1-8

OUR CHARMING HOSTESSES WILL BE DELIGHTED TO SHOW YOU OUR LUXURIOUS APARTMENT HOMES

KENSINGTON TERRACE
383-7444
PARK PACIFIC
383-4124
J. B. YOUNG (RES.)
598-1818

Park Pacific

OPEN HOUSE
2-4 WEEKDAYS
MARINA PARK (Co-operative Apts.)
2040-50 WHITE BIRCH ROAD, SIDNEY
EXCELLENT SELECTION OF
Superb water view 1 and 2-bedroom units along with excellent land view, rear suites to suit the most discriminating buyers, offering:
—Extra Parking
—Wall-to-wall
—Resident Mgr.
—Drapes
—Stoves and Fridges
—Recreational and Sauna Facilities.
—King-size Balconies
—Laundry Facilities and Elevators
—First Rights to Moorage at Marina.

All this for only:
$22,600 to $38,500

On Terms of Only: ¼ or more down, 9½% on balance over 25 years with 5-yr. term.
598-3321

JACK MEARS
OAK BAY REALTY LTD.
2194 Oak Bay Ave.

SPENCER CASTLE
LUXURY CONDOMINIUM HOMES
PRICED FROM $63,500
Open Daily
9 a.m. to 9 p.m.
SPENCER CASTLE
2910 COOK ST.
Days 384-4013
Evenings 385-5055
or 598-1060
Proudly presented by
Danzo and Franro Holdings Ltd.

BROWN BROS. on LANSHARD
385-8771 (ANYTIME)

NEAR GORGE PARK
2 BEDROOMS
$37,000.00
Excellent large suite in refined adult block. Close to all conveniences, including shopping centre and a bus route. Best quality tasteful carpeting, drapes, stove, fridge, dishwasher. A corner suite on the 3rd floor. A top quality building with swirl pool, sauna, entertainment room, workshop, and covered parking. Building is only 2-years-old and well soundproofed. Suite has only had one careful occupant and is in perfect condition. Good financing available. Call BILL FELTON anytime), 385-8771. 258

PRIME CEDAR HILL-MT. TOLMIE
COLONY PARK MANOR
1680 POPLAR STREET
OPEN MON-FRI 2-5 P.M.
Priced $23,900 to $38,500. One and bdrms., pools, sauna, rec. room, workshop, near everything. Courtesy to agents.
WESTERHAM ESTATES LTD.
382-6151 or 1070 Douglas St.
or Kelly Dickson 477-1683
LOVELY, LOVELY LAND!

TOWNHOUSE, 4 BEDROOMS, living room, dining-room, large kitchen, own front yard, patio. Double carport, close to all amenities, Downtown, 382-6825.

PRIVATE SALE. CONDOMINIUM. $26,900. 3 bedrooms, Esquimalt. Phone 383-2835.

258 CONDOMINIUMS AND TOWNHOUSES

the fairhaven
Self-Owned Apts.

Exclusive
Only 17 Suites
PRIME
Convenient
LOCATION

½ block from Beacon Hill Park, one block from shopping, ½ block from bus service.

ONLY ONE LEFT!

Luxury quality finish inside and out

Mortgages Available

Prime Location Protects Your Investment

WE'RE HERE TO SERVE YOU SEVEN DAYS . . . AND EVENINGS A WEEK NOON TILL 6 P.M.

Phone 388-9984

THE FAIRHAVEN
1035 Southgate Ave.
Down Cook to Southgate
½ block from Beacon Hill Park
Hatley Holdings Ltd.

CHAMPION
REAL ESTATE AND DEV. LTD.

SELECTION CONDOMINIUMS

$29,900	One bedroom near cathedral.
$34,500	Two bedroom near ocean. Esquimalt.
$34,750	Two bedroom on busroute. Esqmt.
$35,500	Two bedroom near ocean. Esquimalt.
$36,000	Three bedroom 1½ bath. Craigflower.
$42,000	Two bedroom 1½ bath. Fairfield.

All are above average and exquisite decor. Call
JOHN JENKINS 598-5767
BLAIR SCOTT 388-4477

IMMEDIATE OCCUPANCY
3 bedrooms, laundry room, storage, walk-in closet off main bedroom, 3½ years old. Elementary school across back fence—one block to shopping and sports centre. Bus stop at front door. Choose your own carpets. $26,900. GORDON CHAMPION 477-9989 eves. 388-4477 days.

813 Fort Street, 388-4477

CLARENCE HOUSE
139 Clarence St
1250 square feet — 2 bedrooms — 2 bathroom units. Indoor pool — guest suite — resident manager. Steel and concrete construction. Magnificent views. Open daily (except Sundays) 2:00-4:30 and 6:30 to 8:00.
Brochures mailed on request.
PACIFIC STRATA SERVICES LTD.
386-2437 anytime

LOOK!
$57,500
Oak Bay Condominium
Brand new 2 bedroom, very deluxe en suite bathrm PLUS 4 pce bathrm. Spacious living room withsliding door to huge balcony. Eating area in unique kitchen. Costly carpeting throughout including sauna bath, whirlpool, workshop and underground parking. Quick possession. To view call
Greta Hofmeister
385-7761 Off. 592-6872 Res.
D. F. HANLEY AGENCIES LTD.

Esquimalt
2 BR Condominium
Near-new on Admirals Road. Close to Naden and Dockyard. Large bedrooms with lots of cabinets and closet area. This unit is at the back of the building away from road noise with glimpses of Esquimalt Harbour. 4-pce. bathroom. Avocado fridge and range. Space for portable dishwasher. Priced at $25,500. Name your own down payment. Vacant. Immediate occupancy.
Bill Westcott
385-7761 (24 hours) 477-5402 Res.
D. F. Hanley Agencies Ltd.

BEST OAK BAY!
GOODWIN MANOR
1148 GOODWIN ST.
OPEN MON.-FRI. 2-5 P.M.
Courtesy to all agents. Luxury 2-bdrm., 2-bthrm. suites. Fireproof, reinforced concrete steps only, to beach, golf, shops. $48,279 to $63,400.
WESTERHAM ESTATES LTD.
382-1651 or 1070 Douglas St.
or Kelly Dickson 477-1683

EXCLUSIVE OAK BAY!
BEACH DR. RUDYARD KIPLING!
2 suites only, in Victoria's top quality living site! 7th floor and 8th floor. $69,900 and $69,950. Some 7% financing. Viewing by appointment. Courtesy to all agents.
WESTERHAM ESTATES LTD.
382-6151 or 1070 Douglas St.
or Kelly Dickson 477-1683

BRIGHT SEAVIEW HOME ON 7th floor of fireproof building. This unit is new; and consists of L.R., D.R., 2 bedrooms, 2 baths, kitchen with outside window, and laundry room. Quality fitted carpets and all appliances, $58,500. Exclusive Agent Leverton Rlty., 385-8012.

BY OWNER, MOVING, 2 BEDroom condominium, harbor view. Esquimalt $25,500, offers, 384-2566, 383-1925.

OAK BAY
1-bedroom condominium, $25,000 private. Phone Mr. St. Claire at 598-5927.

263 GARAGES FOR SALE, RENT OR WANTED

GARAGE OR SAFE OPEN SPACE storage, for 19' boat, Oak Bay area, 598-2932.

265 HOUSES WANTED TO BUY

Realtor
Canada Trust
2618 Quadra Street 382-5171

SOUTH OAK BAY
Two bedroom bungalow on larger lot. Must be "mint" condition.
Ask for the Zieglers 592-1768

YOUNG BARRISTER
Just starting new career, needs two-bedroom home in good area. $35,000 to $40,000.
Ask for Peter Mason 477-9318

OLDER COUPLE NEED
No-step bungalow on easy-care lot. $40,000 to $45,000.
Ask for John Cabeldu 592-2568

TEACHER NEEDS TOWNHOUSE
School teacher needs 3-bedroom condominium up to $34,000. Has wife and 2 children.
Ask for Sandy Crawford 477-1561

COUNTRY SURROUNDS
In West of Central Saanich, two or three-bedroom home up to $40,000.
Ask for Jack Cooke 477-4842

CADBORO BAY AREA
Urgently needed 3-bedroom house with that elusive quality "charm," $50,000 to $60,000.
Ask for Peter Mason 477-9318

ALL CASH BUYER
Cash for immediate possession. Character 3-bedroom home, South Oak Bay. Good sized rooms, $60,000 to $80,000.
Ask for John Cabeldu 592-2568

3 BEDRM. TOWNHOUSE
Hobbyist needs 3-bedroom townhouse with basement, $45,000 bracket.
Ask for Sandy Crawford 477-1561

2 - 5 ACRES OF LAND?
Need 2-5 acre building lot on cleared arable land. Royal Oak or Blenkinsop area, up to $75,000.
Ask for the Zieglers 592-1768

VICTORIA EXECUTIVE
Anxious buyer seeks 3 or 4-bedroom character Oak Bay waterfront or water view home. Preferably with space for tennis court. Immediate decision, $90,000 to $140,000.
Ask for John Cabeldu 592-2568

NEED WATERFRONT
Executive seeks 2 or 3-bedroom home, not less than 1500 sq. ft. on waterfront, $100,000 to $120,000.
Ask for Peter Mason 477-9318

If unable to contact the desired representative at the given phone number, all are available through our 24-hour phone number 382-5171.

Island Pacific Realty
3200 QUADRA 388-6231

ALL CASH
For 2 bedroom full basement home on sewer up to $36,900 or 3 bedroom no basement home near elementary school for quick action call FREDDY STARKE 388-6231 or 479-3866.

OLDER UP AND DOWN
Or side-by-side duplex required up to $48,000. Some mortgage required. Quick decision. Call quickly. FREDDY STARKE 388-6231 or 479-3866.

VANCOUVER EXECUTIVE
Needs character older home on Saanich Peninsula with at least 2 acres. Willing to pay up to $75-80,000. Call CHRIS GREIG at 388-6231 or 479-7995.

TRAILER TO TRADE
For down payment phone
R. KEELING 388-6231

YOUNG DOCTOR NEEDS
3-bedroom home on full Bsmt. with den down, rec. room and entertainment sized dining room. Up to $65,000 cash. Please phone OLE KNUDSEN 479-8441 or 388-6231.

MUST BE SMALL
Up to $40,000. All cash. Two bedrooms and level lot. Required in any area on bus lines for prairie lady and daughter. Call CHRIS GREIG, 388-6231 or 479-7995.

GOLFER NEEDS
Urgently requires two bedroom home close to Golf Course with basement. Up to $47,000.00. Quickly call LARRY QUAGLIOTTI AT 479-6609 or 388-6231.

TWO ENGLISH LADIES
Urgently require 2 or 3 bedroom home with nice garden. Any nice area. All cash and up to $45,000. URGENT. CALL IRENE DALZIEL 388-6231 or 477-6380.

WANTED
Young couple with one child urgently require home suitable for CMHC, (assisted) programme. Must be on sewer, under $35,000. If you feel your home qualifies PLEASE contact HAZEL CLARKE or NORMA HILL. We will be happy to discuss the matter with you. (no obligation). Call 386-2911 anytime. Homefinders, Wall and Redekop.

SASKATCHEWAN RETIRED FARMER
Not too close in. Must have large lot or acreage. Can pay up to $90,000 or up to $50,000 for acreage only. 2 or 3 bedroom. BEN GRIEG 388-6231 or 598-3105 ISLAND PACIFIC REALTY.

HAVE SOME BUYERS
for 2 or 3 bedroom homes. Preferably less than 30 yrs old $35,000 up to $69,000. Call GERRY FINNIGAN, ISLAND PACIFIC REALTY, 388-6231 or 388-6275. Loc. 2516.

HOME ON SMALL ACREAGE
2 or 3 bedrooms. Will consider both older and newer construction. Metchosin or Saanich preferred. $50,000 to $70,000 price range. Ph. MARILYN MOORE at 478-2482 or 386-2911. Homefinders, Wall and Redekop Realty Ltd.

WANTED
Character home, 3 or 4 bedrooms, dining room and full basement, in Oak Bay, Fairfield or Tattersal area. For serious client whose present home is too small. Call anytime, Mary McGuire or Donna Valikoski, 388-7275, local 2438 or 2476.
Douglas Realty Ltd.,
385-8784.

WANTED
5 HOUSES
Trisanna Holdings Ltd. requires 5 homes to be used as rentals. 2 or 3 bedrooms. Please phone 388-6275 local 2551 (24 Hrs.) or
Douglas Realty Ltd.,
385-8784

HELP
Wanted for a young family with $15,000 cash, a lot or acreage with seclusion and 3 bedroom home — at $45,000.00
382-5171 THE ZIEGLERS 592-1768
Canada Trust Co.

CASH CLIENTS
Will pay all cash or cash to mortgage for your 2 or 3-bedroom home with basement if possible. Call Victor Wong, 385-2458 or 479-6569, Byron Price and Assoc Ltd.

WANTED BUNGALOW TYPE house, 2 or 3 bedroom garage, in quiet area, out of town. Up to $39,500. 479-8650.

PRIVATE. WANT OLDER HOME, will pay cash, condition not essential. 479-2209.

WANT OLDER HOME FOR cash, any condition. Phone 652-1562.

265 HOUSES WANTED TO BUY

SELL!!!
SELL!!!
SELL!!!
List with the TOP SELLERS. Our team is one of the most productive in Victoria call GLENN NICHOLLS 479-1040 or GERRY FINNIGAN 388-6275 Loc. 2516. Island Pacific Realty 388-6231.

IF YOU WANT TO
SELL YOUR HOME
Call someone who excells in sales. Our team is one of the most effective in town. Call GERRY FINNIGAN 388-6275 Loc. 2516 or GLENN NICHOLLS 479-1040 at Island Pacific Realty, 388-6231.

CASH FOR YOUR HOUSE
INVESTORS NEED HOUSE IN ANY AREA UP TO
$35,000
IMMEDIATE DECISION.
CALL
GLENN NICHOLLS
388-6231 OR
479-5971.
ISLAND PACIFIC REALTY

TRANSFERRED TO CAMOSUN COLLEGE
Must have two or three bedrooms, extra large lot or acreage. Urgent. Must have early possession. Up to $65,000 CASH. IRENE DALZIEL 388-6231 or 477-6380 ISLAND PACIFIC REALTY

LARGE SOLID HOUSE, WITH character, basement. Reasonable. Good area. Private. 598-7509.

268 LISTINGS WANTED

LIST YOUR
SHAWNIGAN
PROPERTY
WITH
743-5311 J. Ettema 743-2607
383-0311 G. Hodgson 384-7474
SHAWNIGAN REALTY LTD.
Shawnigan Lake 743-5311 / 383-0311

ROBERTS INVESTMENTS & MANAGEMENT LTD.
702-1175 Douglas St. 388-6691
LOOKING
FOR
RESULTS
For prompt and courteous attention — join our ever-growing list of satisfied customers.
PHONE J. T. MILLS
KER & STEPHENSON LTD.
anytime
385-3411 or 478-2469

DO YOU HAVE TO SELL YOUR HOME QUICKLY? Then call me now for fast efficient service. PAM HAERE at 386-2911 or 385-0595.
Homefinders, Wall and Redekop

270 EXCHANGE REAL ESTATE

HAVE CLEAR TITLE TO 2½ acre lot near Parksville and new Mt. Arrowsmith ski development. Need house in Victoria, preferably James Bay area. Will swap with balance to be paid. Reply to Victoria Press, Box 408.

271 LOTS FOR SALE

VANCOUVER ISLAND
BUY LAND — NOW!
LOTS — ACREAGE — WATERFRONT
A. ½ acre just south of Nanaimo. Trees and privacy, walking distance to river. Price $7,950.
B. West Coast — Ucluelet. Water an dsewer, terms $100 down, $100 monthly. Price $9,950.
C. Trailer Lot, Nanaimo — 4 miles north. Price $8,950.
D. West Coast — Tofino. 5 acres — 500 ft. sandy beach and surf. Price $69,000.
E. Lantzville. 120 miles north of Nanaimo, serviced building lots — $1,500 down $100 monthly.

Invest and enjoy land today, while the value goes up each year. For brochures and information—phone or write Peter Kloosterboer personally Box 518, Nanaimo, B.C. Telephone days: 754-2311. (Leave message c-o Nanaimo Realty Co. Ltd.) Evenings: collect 758-7771.

BUILD!
Your dream home to take advantage of the sweeping views of Juan de Fuca Straits presented to you by this 2.08 acre lot. This property has everything for the discriminating builder; seclusion easy access to all amenities, including the new Lester Pearson College and of course the views. The homes that have been built in the area are designed to complement the environment and are an asset to the surrounding property values. The price for this property is only $38,900. Call now for more details.
BOB CARBY
386-2911 382-1459
Homefinder, Wall and Redekop

Lots For Sale in Beautiful Shawnigan BEACH ESTATES
This lot is well treed and occupies a crown of land which gives excellent elevation with easy accessibility. There is city water and hydro to lot. Priced at only $11,900 with good terms available. Call for details.
388-4271 RICK KINNIS 477-9394
J. H. Whittome and Co. Ltd.

EAST SOOKE
2 ACRES
Truly magnificent view with a short walk down to the waterfront. You may use it to build your retirement or permanent home on these 2 well treed acres. Priced $26,500. Vendor will carry.
477-5705 ERNA ELLSAY 477-1841
BLOCK BROS. REALTY LTD.

WATERVIEW LOTS
Three exceptional .5 to .64 acre lots in North Saanich with beautiful views of Saanich Inlet and the Malahat. Close to beach access. Offers invited—have all been reduced.
R. JOHNSON W. MICHAELS
382-4251
Rithet Agencies Limited
714 Fort Street, Victoria

HOLDING PROPERTY
Two lots with views over Cadboro Bay, excellent investment for future returns, reasonable down payment, vendor will carry. Asking $15,000.00 each. RUSS FITZSIMMONS. BLOCK BROS. REALTY LTD. 386-3231

2 ACRES
RURAL SETTING
Beautifully treed, gently sloping property. Partially cleared and with a good well. Near Sooke Village and Golf Course. New MLS. Asking $23,900. BARBARA RAWLINGS, 386-2911 or 383-5435, Homefinders, Wall and Redekop.

BELLAMY ROAD
Treed, serviced lot. Perc tested for chrome glass septic system. Creek at rear. ($7,000). Contact DONALD HAMILTON at 478-3552. Homefinders, Wall and Redekop at 386-2911 anytime.

TWO 50 FT. LOTS ON FINLAYson St. by Cedar Hill Golf Course. $20,000 each or $38,000 for both. 479-2577.

271 LOTS FOR SALE

MELTON
REAL ESTATE (B.C.) LTD.
912 DOUGLAS ST.
MELTON—BRINGING MORE THAN THEIR NAME TO VICTORIA

TWO BROADMEAD LOTS
One at $27,900, one at $31,000.00, city lot — Cedar Hill — Hillside area, $20,000.00. Financing available.
Paul Smith 383-6905
Roy Nielsen 386-9046

Contractors!!
LOTS IN GORDON HEAD—WITH BUILDER'S TERMS
ALSO
CONSTRUCTION FINANCING AVAILABLE
Call Leo Pigert or Evan Williams, 386-7721 anytime. Investors Syndicate Realty Limited.

BROWN BROS. on LANSHARD
385-8771 (ANYTIME)

COUNTRY ACREAGE
2 acre wooded lot. Secluded, yet convenient location. City water and hydro. Large first mortgage at 10 per cent interest. For further information phone DOUG LEDDING 385-8771 or Res. 652-2116 (anytime).

Consolidated
Realty Ltd.
2686 Sooke Rd. 478-8316

JUST LISTED
1/3 ACRE LOTS
$11,000
Located in an area of new homes on the Victoria side of Sooke Village, these lots come supplied with piped water and paved roads. To view call
GARY WHITELEY
385-8177 Res. 478-8316 Bus.

ARDMORE
One acre right near the golf course. Make an offer on $25,000.

NANAIMO
Five acres of undeveloped land. Fantastic view of the Gulf, Offers invited on $48,000.
Ron Tannhauser
386-2971 Res. 384-3188
Bitterman Real Estate

70x110 LOT TERMS
Good level building lot located in Sooke. $14,000 — $5000 D.P. Owner will carry balance of $9000 at 14% per annum payable at $109.37 per month principal and interest, 20 year amortization, 5 year term.
SCOTT KENDREW
385-7761 off. 598-5341 Res.
D. F. HANLEY AGENCIES LTD.

BUILDING LOT COUNTRY SETTING
On water and hydro, parkland with creek at bottom of property. New Exclusive at $17,500.
385-7721 KENT MACLEOD 385-2016
GARDENER REALTY LTD.

CENTRAL SAANICH
Attractive large building lots. Fully serviced
$21,000 EACH
John Todd 384-9335, 598-7849 Res.

david burr ltd.
FORMERLY
A. BERNARD and CO. LTD.
655 FORT ST. 384-9335

50 x 120
Ready to build, present all offers 4404 Lakehill Place. Call ADELLA DAVIS 385-8264 or SUE WARKE—479-7725 Island Pacific Realty 388-6231.

"FIVE ONE-HALF ACRE LOTS"
First time advertised, a new subdivision of nicely treed half-acre lots on city water. Some with good sea views. Terms for builders. Near Amity Road in North Saanich.
IAN BORRMAN 386-7521 anytime
BOORMAN INVESTMENT CO. LTD.
1111 Government St.

OPPORTUNITY KNOCKS
Large lot in Gorge area. Possibilities to rezone for duplex. Small cottage on premises. Asking $25,500. Will look at offers. For viewing call
TED RADWAY
388-4271 477-6176
J. H. Whittome & Co. Ltd.

LOT FOR SALE
Peaceful seaview lot, paved road, piped water. One block from sea, beach, and boat launch. Asking $12,000. MLS Call BEN PARENT of NEWSTEAD REALTY
598-5166 or 598-3641

BRENTWOOD
1 block from water, unspoiled serviced lots, new on market, minimum 8400 sq. ft. residential "A" zoned, starting at $19,000, priority to private builders, Inquire 652-3428.

PRIVATE TREED LOTS
In an excellent location near Cedar Hill Golf Course. From $21,000. Try your terms. Call Dave Taylor or Will Sheppard, Alltown Realty Ltd., 477-6973 anytime!

MAKE AN OFFER
Four sea view building lots in Sooke. Any reasonable cash offer acceptable. Terms also available. 592-1189, if no answer, call 384-0912.

BEAUTIFUL VIEW LOT
Overlooking Cedar Hill golf course. Excellent holding property. Lot 30 on Ocean View Rd. off Maplewood Rd. $12,500. 479-4404.

BRENTWOOD AREA BUILDING lot, full underground services in new subdivision. Corner of Columbia and Bickstan Place. Lot 21. $18,000. Victoria Press, Box 387.

SEA AND MOUNTAIN VIEW
Crofton 50'x100' lot. Sewer, water, near beach, $10,000. Adjoining 8129 Arthur Street. Write Box 183, Duncan. Phone 112-503-282-6140.

LARGE, TREED LOT NEAR Cedar Hill Golf Course. Offers seclusion, privacy, in a convenient area. Serviced. Phone 477-6807 after 6:00 p.m.

SOUTH OAK BAY
NEWPORT AVE.
Priced from $25,000 to $32,000. All utilities. 598-5030.

½ ACRE LOT
Near Sooke River Rd. Hydro, water, paved road. Price, $15,000. 479-6115.

POTENTIAL M-2
City, Esquimalt Rd., corner lot, plus house and lot. 11,500 square feet. Offers considered. 385-3961.

INVESTMENT PROPERTY, NOT serviced but will be in a couple years. Asking price, $6,500. Phone 598-2786 between 5-7 daily.

FULLY SERVICED LOT AV. size 55x110 in better home area high Quadra. $20,500. 479-4868.

LOVELY TREED, 1 ACRE LOT, in North Saanich — Deep Cove area. Phone 385-7494.

SOOKE AREA NEW SUBdivision. Treed lots, approx. 2-3 acres. Mountain views. 642-5508.

BRENTWOOD, 80'X190' TREED lot, sewered street, close to water. 658-8674.

FULLY SERVICED TREED LOT, Blenkinsop-Cedar Hill X Road area, $23,500. 383-5521 daytime.

271 LOTS FOR SALE

DEEP COVE LOT
$29,900 is a very reasonable price for this ¾ acre building site on Beech Road. Municipal water to boundary. Clear of trees. JACK THOMAS, 386-3231 or 385-2119. BLOCK BROS. REALTY LTD.

CENTRAL SAANICH
Quiet cul-de-sac, treed, parklike setting, large, fully serviced, $21,000. 652-3557.

273 PROPERTY FOR SALE

D F H
D. F. HANLEY AGENCIES LTD.
3293 DOUGLAS ST.
385-7761
OR
3021 SHAKESPEARE ST.
388-4294

BUILDERS
JUST OVER 130,000 SQ. FT. OF Apt. zoned property with view. Excellent terms up to 3 years — First time offered. Asking only $8.50 per sq. ft. Reply in confidence. Another exclusive with
FRED G. CARVER 598-2581
DOUG BAVINGTON 385-7761
—D.F.H.—

BROWN BROS. on LANSHARD
385-8771 (ANYTIME)

SOMETHING DIFFERENT
Old Victorian — with commercial potential. This beautiful old solid red-brick property, has a history as old and as colorful as the city itself. Ideal for development as specialty restaurant, antique store, professional offices, design studios, or ??? Convenient location and a real "Character" building. Only $79,500. with good financing and owner will consider trades. Call for details HARRY COOK or ALAN U. POTTER (any time) 385-8771 MLS 273.

WHIFFIN SPIT SUBDIVISION
Lot 42, V.L.A. sized. MLS.
Full Price $15,900

OTTER POINT ROAD
1.25 acres, nicely treed, and ready for your future home.
Full Price $16,500

For more information on above properties call
386-2111
C. M. "BUD" FORBES
386-2111 652-2950
MONTREAL TRUST CO.

ATTENTION DEVELOPERS
R3, Esquimalt, prime area, water view fronts on 2 streets, 10,200 sq. ft. 2-bedroom home, double garages, $5.25 per sq. ft. (Rented to excellent tenants.) 384-3339.

TWENTY MILES FROM VICtoria, 2½ acres cleared, serviced, fenced lot on Rolmar Crescent off Fisher Road. Maginificent View. $23,500. Telephone 384-4223.

4.92 ACRES, FLAT, TREED AND water, $40,000. 3 minutes to Shawnigan Lake. 743-5635.

274 PROPERTY WANTED

URGENTLY REQUIRED
A home and property having the following: Price range to $120,000. Modern 3 bdrms. Dining room-rec. room. Ensuite bathroom. View lot, on 2 or more acres reasonably level land. If your property meets the above requirements and you want to sell . . . please call FRED MOLYNEAUX this weekend day or night at 658-5429 or Homefinders, Wall and Redekop at 386-2911 anytime.

WANTED
SxS DUPLEX
My clients require 3 bedrooms. Preferably with dining room and ample parking space in any pleasant residential area. Price range $85,000 with substantial cash down. NINA STEPHENS 479-5463 or 386-2911.
Homefinders, Wall and Redekop

SEAVIEW LOT
or small acreage in Colwood, Metchosin area. Phone MARILYN MOORE 478-2482 or 386-2911. Homefinders, Wall and Redekop Realty Ltd.

CASH
For any vacant land or lots—Residential, commercial anywhere on Van. Island. Call Westgate Realty Ltd. Mr. Ranson 388-9941.

WE ARE INTERESTED IN YOUR residential property, by the lot or acreage. Any area considered. H. Blake, 383-4372 or 382-9212. Hucker Const. Ltd.

MOBILE ZONED LOT BETWEEN Duncan and Courtenay. Terms. $1000 down. Victoria Press, Box 375.

CASH
For lots or acreage, phone Kasapi Construction, 386-6191.

CASH FOR LOTS. ANYWHERE in Greater Victoria. 382-5074.

BUY, SELL
OR TRADE
THROUGH
CLASSIFIED
DIAL 386-2121

280 ACREAGE FOR SALE AND WANTED

2 LARGE PARCELS
72 and 110 ACRES
of land off Munns Road close to Fork Lake. Will make a good subdivision sooner or later. More land available. $2,500 per acre. Easy terms, MLS.
6¼ ACRES
Close to 1A Highway, commercial, suitable for condominiums, townhouses. See this and let your imagination run wild. Price $1.05 plus per sq. ft. MLS.
384-8001 BUD ZUCK 598-7215
The Royal Trust Co. Ltd.

TREED SECLUSION
Are you looking for acreage you can buy for $5000 down? Like a nicely treed lot that's not on the side of a mountain? I have 2.82 acres just past Sooke that maybe just what you are looking for.
382-3773 ERIC CARDY 477-1841
BLOCK BROS. REALTY

1—11.27 Acres — West Saanich Road. $55,000.
2—10 Acres — Highlands. $45,000.
3—11 Acres — Central Saanich. $125,000.

DAVID BILLINGHAM
388-6424
BAYSHORE REALTY LTD.
512 Fort Street

Lots and Acreage Saanich Penn.
For various lots and acreages from $17,900 to $465,000 call
652-2594 RON KERFOOT 477-1841
BLOCK BROS. REALTY LTD.

280 ACREAGE FOR SALE AND WANTED

6 ACRES
On West Saanich Rd. — good property to develop to your taste — $50,560.

7.5 ACRES
Beautiful home, 4 bedrooms. — 2 bathrms. — 2 floor to ceiling fireplaces; hardwood floors. Dining room off the living room. Mud room with sink at the back door. Utilities down — excellent pumping service — 300 gal. per hour well — creek through property. 3 acres cleared — extra large barn fenced corral — $122,000.00.

2 ACRES
Place an offer on this well treed property close to the city — $27,000.00.

12 ACRES
The last farm on a no through road — well fenced — approx. 7 acres cleared. A real farm. Home has room for further development. A barn and workshop. Good horse or cattle land — flat and excellent for vegetable garden. Creek on the property. Quiet area. $100,000.00.
382-5171 THE ZIEGLERS 592-1768
Canada Trust Co.

30.75 ACRES
$145,000
You like hills, trees, rocks and meadow—all on one large property then this is for you. Included is a lovely modern 3-bedroom home with full basement. 8 stall barn, 2 wells. Within 5 mile circle. Peaceful and quiet. MLS. Excellent financing available. PETER TER VEER 384-8001. The Royal Trust Co. or Res. 479-1588.

J. D. BOSDET LTD.
120 - 727 JOHNSON 386-3128

HIGHLANDS 7 ACRES
Lovely treed lot with valley views and sea glimpses. Only 8 miles from downtown. The driveway and building site have already been prepared. This is a good holding opportunity. Try your offers to $37,000. Call: ALICE MOORE, 592-4529.

ALMOST WATERFRONT SOOKE—1.8 ACRES
Public access to beach, sea and mountain views. Piped water and perc tested. $26,000 M.L. 8307
MURRAY BLANNIN
388-6424
BAYSHORE REALTY LTD.
512 Fort Street

ROYAL OAK AREA
8.89 Acres of good land, in grass and trees, with access from two roads, good holding property. $126,000.
STAN WINTERBOTTOM
385-3435 598-2253
P. R. Brown & Sons Ltd.
762 Fort Street,
Victoria, B.C.

FERTILE ACRES
CENTRAL SAANICH
$30,560 for 6¼ acres, averages $7,900 per acre. Compare locations and try and find a BETTER BUY for similar acreage on on West Saanich Road. Ideal for mini-farm with ample water supply only 8 ft. deep, 11 miles from City Hall. MUST BE SOLD. ML 8439. GASTON GODBOUT 592-2407
WHYTE & GOWER
OAK BAY PROPERTIES

SAANICH ACREAGE
7 Acres of rolling, treed property with beautiful valley views. Vendor will carry substantial first mortgage.
THE ZIEGLERS
382-5171 592-1768
The Canada Trust Co.

YOUR JOB INFORMATION TWOEIGHTY
LOVELY, LOVELY LAND!
GET IT NOW!
East Sooke, 4½ acres level, heavily treed, near waterfront. 587' paved road frontage. A bargain at $27,500.
Happy Valley, 218 acres, superb holding property at approx. $1500 per acre!
WESTERHAM ESTATES LTD.
382-6151 or 1070 Douglas St.
or Kelly Dickson 477-1683

MINI FARM
4.84 acres, all seclusion in popular developing area, 6 miles from city. Older 2-bedroom house with new automatic oil heat and copper plumbing. Good well or city water, 2 garages, 4-horse stable with loft, large chicken house, all in a partly treed, parklike setting. Price $72,000. For appointment to view phone J. H. Neufield, 479-6838 after 5 p.m.

---

2 ACRES
With lovely homesite and pasture enough for 2 or 3 horses also large horse or cattle shelter. On city water and hydro and at the end of a cul-de-sac. Fabulous value and only 20 minutes from town. $26,500. See it quickly IRENE DALZIEL 388-6231 or 477-6380. ISLAND PACIFIC REALTY.

HOBBY FARM
5.23 acres, 3 minutes from Town and country Shopping centre, completely renovated 3 bedroom home, very unusual and secluded. Well for watering, older outbuildings, excellent holding property at 45c Sq. ft. Will accept trade and some finance. No agents. Private sale by owner. 479-1105.

QUALICUM BEACH
Approximately 3 acres of parklike property for $13,500.

20 acres, 3 miles north of Qualicum, just like a park, $38,500.

For more information Call Colin Munro, Victoria Realty Ltd., 386-3585.

SHAWNIGAN LAKE
Treed level acreage, has subdivision possibilities for 3 or 4 lots. 1.12 acres. No land freeze, walking distance to village, school and lake. A frame interior, 11'6" x 17' plus loft and large deck. $36,500. Call 385-6875 or 592-6826.

PROSPECT LAKE RD.
Seclusion 10 acres zoned for 1 home. Treed. Approximately 470 ft. road frontage 1½ miles to golf course. Open to offers. Cash to mortgage at 9½ per cent. $58,000 479-3201.

OVER 7 ACRES ROUGH LAND with stream about one mile North of Shawnigan Lake. $27,000. Call Mrs. Hartt, 385-3435 anytime.
P. R. Brown and Sons Ltd.,
762 Fort St., Victoria, B.C.

Blenkinsop Valley
24 acres — meadows — portion treed and parklike — 100' steel barn. 592-6579.

2½ BEAUTIFULLY SECLUDED acres on Haliburton Rd. with view from top end. Reduced to $44,900. Will sell with $10,000 down. 658-5479.

---

40 ACRES POTENTIAL RECREATION land available for lease. Wooded, varied terrain. Close in, suitable archery, trail riding, etc. Victoria Press Box, 333.

---

1 ACRE IN SAANICH, PRIVACY, well treed lot, with beautiful view of hills, access only by 1000' of right of way at the end of Hastings, $13,000. 479-2057.

285 UP-ISLAND PROPERTIES

¾ ACRE SERVICED LOTS
On paved roads with fantastic view of Nanoose Bay and Mt. Arrowsmith, among the best view lots on Vancouver Island. $15,000 to $17,000.

WHISKEY CREEK
2 lots for sale at Whiskey Creek—high and dry, ideal for mobile homes. Piped water and hydro available. Asking $7,250 with $2,500 down.

COMMERCIALLY ZONED PROPERTY
A well constructed 2800 sq. ft. Panaoode building presently used for two specialty stores and a 2-bedroom residence. The property has 272' frontage on the Island Hwy. within the Parksville Village boundary and has parking space for 30 cars—would be a great site for a restaurant. This is one of the few commercial buildings available in this booming area and is an excellent investment at the price of $69,500.

STEELHEAD FISHING FROM YOUR FRONT DOOR
Brand new, two bedroom 12'x65' mobile home, beautifully furnished on lovely, landscaped lot overlooking French Creek—Large porch and outbuildings, make this an outstanding buy at $29,900.

For these and other listings on outstanding view property call Albert Mazzarotto, Nanaimo Realty Co. Ltd. (Parksville), at 248-6167 or eves. at 468-7478.

Duncan Land Selection
Seaview — One acre treed lot east of Cowichan Bay — retirement home — min. steps. Good construction. $45,000.
River frontage — 40 acres treed recreational land remote and very private — 1400 feet of frontage — just $85,000.
2.26 acres — North of Duncan — treed — $22,000
1.63 acres — Cobble Hill area — treed. $17,500.
Country estate — 3.99 acres — nice creek — mountain and valley views — large solid 10-room residence — four-room cottage at $89,500. Small farm — Cowichan Bay Hideway. 44 acres of very attractive land — all fenced. 10-acre hayfield and balance treed. Extra good water supply — comfortable two-bedroom home — attached cottage. Barn — 3-bay machine shed — 3-bedroom mobile rental — views good. Value at $134,000. Terms — M.L.S.
Call Wayne Griffith for maps and locations at 746-5171 or evenings. 746-6275.
H. W. DICKIE LIMITED
70 Government Street
Duncan, B.C.
"We Sell the Island"

---

90 FT. WATERFRONT REDUCED
Here is a real opportunity to acquire a beautiful waterfront property between Qualicum and Bowzer at the realistic price of $48,000. A compact 2½ bedroomed home with large living room with fireplace overlooking a wide expanse of ocean and a newly decorated guest house at the rear. On city water, yet well away from highway traffic, here is a perfect place to retire or else keep as a holiday hideaway. Please call:
BARBARA BOLLI of
JACK MEARS
OAK BAY REATY LTD. at
598-3344 anytime

PARKSVILLE WATERFRONT
21 ACRES
1600' OCEAN FRONT
1250' CREEK FRONT
Sandy beach—low tide goes out hundreds of feet. Now an overnight trailer park and mobile home. One of the last large properties in this family holiday area. One home 2 cottages, service building—19 mobile home sites—94 overnight camper sites. Septic system and water supply. Potential site for a complete holiday complex for our expanding leisure time. For more information please call JOHN MORRY 592-9770 or The Royal Trust Co. 384-8001 anytime.

THE CEDARS
380 BRAE ROAD
DUNCAN
Self Owned Apartments
3-Bedroom suite, W-W carpet, drapes, appliances, 1½ bathrooms, lovely outlook, close to business section and shopping. To view phone 748-2397 or call at Suite 101, 380 Brae Road, Duncan.

AT COBBLE HILL
Here's a sturdy 3-bdrm home offering excellent family accommodation with a comfortable living room with fieplace, large family kitchen and a half acre with lots of fruit trees. Hurry on this, at only $28,500 MLS. 385-8784. Rick Kallstrom — Joan Hopper, 385-8784, or 388-6275, Local 2490 or 2452.
Douglas Realty

THE CEDARS
SELF-OWNED
APARTMENTS
1, 2 or 3-bedroom suites from as low as $21,000. W-W carpets, drapes, fridge and stove. Close to shopping and business section. To view phone 748-2397 or call at Ste. 101, 380 Brae Rd. Duncan.

NEAR FANNY BAY
A delightful well wooded, level lot, a short walk from water's edge and across Baynes Road from Waterfront lots, this is an area of attractive all season houses. Lot size approx. half acre. For details phone JACK THOMAS office 386-3231; Res. 385-2119.
BLOCK BROS. REALTY LTD.

2½ ACRES DEEDED ISLAND with 2-bedroom home in sheltered Kuyquot harbour on north west coast of Vancouver Island. Island has water system and power plant. Wharf will accommodate boats up to approx. 50 ft. For further information call LINDSAY FORDE, 792-4328 or JANET CLIFFORD, 759-7020. Ivan Hurndall Realty, Ltd., 95 Wellington Avenue, Chilliwack, B.C. 759-7235.

MOVING UP ISLAND?
Consider this. 2 bedroom, 1½-year-old bungalow. Wall-to-wall carpet, fireplace. In town of Lake Cowichan. Only $24,900. ML. Call anytime:
Marv McGuire
388-6275 Local 2438
Donna Valikoski, Local 2479
DOUGLAS REALTY, 385-8784

COWICHAN BAY
½ acre, full serviced building lot on corner of Wilmot and Pavenham in village. Possibly subdividable. $27,500. MLS. GLENN NICHOLLS 388-6231 or 479-5971 Island Pacific Realty.

CHARACTER AND QUALITY included in this 2-year-old retirement home at Ship's Point. Franklin fireplace, immaculate landscaping, mountain view. Low, low taxes. Full price: $39,500. Chuck Cronmiller, 334-3124, Nanaimo Realty, Courtenay.

QUALICUM BEACH
Apartment of Condominium sites:
Site I 128'X500'
Site II 256'X450'
Asking $1.00 per square foot. What offers? Inquiries, Box 551, Qualicum Beach, B.C.

HIGH INCOME GROCERY: CENTRAL location, parking, neat 2-bdrm. living quarters, active couple operation for $71,000 (stock extra). Inspect with Bill W. Miller, Nanaimo Realty, Ladysmith. 245-2252, eves. 245-4955.

MILL BAY BY OWNER. 12X55 Squire mobile home with 18x12 addition and sundeck. Paved drive and parking, also good well. Situated on ¾ acre. 477-5662 or 743-2387.

6½ ACRES WITH SPLIT LEVEL 2 bedroom, basement home, 3 stall barn with tack room and riding ring. Can be subdivided. Contact Lorne McDonald 754-2801, or write RR 3 Nanaimo.

PARKSVILLE
Brand new 2-bedroom, full-basement home, wall-to-wall carpet throughout. Close to village centre. Priced at $39,500. Call 248-3437

FOR LADYSMITH OYSTER DISTRICT properties, telephone Nanaimo Realty Co. Ltd., 245-2252, Ladysmith Box 628.

285 UP-ISLAND PROPERTIES

CANADA PERMANENT TRUST
STATION ST.
DUNCAN, B.C. 748-8105

POTENTIAL APT.-MOTEL SITE
2 Acres, downtown Duncan, close to highway, tremendous dev. potential. Asking $145,000. Call Vera Wilson 748-8105 or 746-6509.

MAGNIFICENT VIEW PROPERTY
In Mill Bay. Quality home has commanding view of Pat Bay, Mainland, mountains, Saanich and Islands. 3 year old home has over 2600 sq. ft. of finished living area with a formal dining room as well as a dining area off kitchen. Large family room with attractive fireplace. 4 large bedrooms, sewing room, w-w carpet. Home is on 2 acres, quiet and secluded but just a short distance from highway. Asking $70,000. Call VERA WILSON at 748-8105 or 746-6509.

SHAWNIGAN LAKE VIEW PROPERTY
This superb home has one of the finest views in the Shawnigan area. Set on 4 acres, the home offers privacy and luxury living. The large ranch style house has an entertainment size 30 by 17 foot living room with a cosy sunken conversation atea at the fireplace end. There is a formal dining room and the kitchen was specially designed for ease and efficiency. The 5 bedrooms each have an excellent view. There is a heated 32' indoor pool overlooked by an observation room come bar. Sauna and changing rooms completed this area. Outdoors there are several patios and decks at various levels designed for either sun or shade. Landscaping was done with minimum upkeep in mind. This one of a kind mini estate must be seen to be fully appreciated. Close to both Duncan and Vicitoria. Priced at $143,000 For appt. to view call VERA WILSON at 748-8105 or 746-6509.

BE YOUR OWN BOSS—THRIVING BUSINESS
In centre of town, the only private building. Cement block building approx. 5,000 sq. ft. presently operated as sport car centre—coffee shop and pool hall, —with licence for beer and wine—2 complete suites up, now rented, overlooking the harbour. Ample room for expansion. Substantial down payment required. For more details call Art de Wit, 748-8105 or 746-5402.

GOOD REVENUE BUY
Near new—Mill Bay duplex; each side has 3 bedrms and basemt. A-O heat F.P., W-W carpets. Seaview from sundeck, mun. water. Asking $59,500. Call Wayne Davis 748-8105 or 748-2157.

CANADA PERMANENT TRUST
150 STATION STREET,
DUNCAN, B.C.

CANADA PERMANENT TRUST
STATION ST.
DUNCAN, B.C. 748-8105

COWICHAN RIVER FRONTAGE
Over 2,000 feet of good fishing. Property is divided into 6 lots — Owner would sell separately. Custom built log cabin with stone fireplace. Plenty of privacy, yet close to town. Would make good retreat, excellent potential for club or group purchase. Call JIM HUNT, 749-3759.

RECREATIONAL LOTS
3 left, close to Lake Cowichan with 250 feet of access. Would make good summer or permanent home. $6500. Call JIM HUNT, 749-3759.

SUMMER RESORT ON LAKE COWICHAN
Nine acres with 350 feet of lake frontage. 11 units in excellent shape, good wharf, boats and motors, good swimming and fishing. Unlimited potential. Good steady rentals for winter. Phone JIM HUNT, 749-3759.
CANADA PERMANENT TRUST
150 Station Street
Duncan, B.C.

DUNCAN BEST BUY
Three bedrms. — $38,500. Near new home with sundeck, fireplace, no-step kitchen, chandelier in the dining room, on a quiet crescent near schools, shops, and hospital. Pastoral view from rear french doors in living room.

MILL BAY SEA-VIEW
$37,500—four bedrm modern home. Call Brian Hurs 743-2544 or Larry Wilcox 746-6888 of Block Bros. Realty Ltd., 490 Trans-Canada Hwy., Duncan 746-4175 (collect).

TODAY
is a good day to buy a recreation lot on Quadra Island. (I'm glad you asked) It's just off Campbell River. Good ferry connection hourly. One at $12,500 has a 12 x 24 cabin (includes new coal and wood stove. Another at $8,500, with 12' x 12' cabin, and another at $8,250, well treed lot ready for building and one at $6,000. This is a great place for a summer place or all year round living with lots of oysters and clams on beach 5 minutes from your property.
RON EMERSON 659-8386 BLOCK BROS. REALTY LTD. 277-1841. JIM MUNRO at Campbell River Office 287-8391 287-4287

PARKSVILLE COMMERCIAL LOT
$85,000
¾ acre cleared lot on Island Highway—also has access from rear street. On water and sewer. Possible site for village pub or other type drive-in business. (MLS 6284). For further information please contact W. E. (WIL) WILSON 384-9335, 477-4328.

---

david burr ltd.
Formerly
A. Bernard and Co. Ltd.
655 FORT ST. 384-9335

LEISURE LIVING
Over 100 feet of hard to find Sproat Lake waterfront property—1.6 acres in size. Port Alberni area. Over 1500 sq. ft. in area. Lovely post and beam construction home with in-law-suite in spacious basement.
This exceptional listing should not be missed.
Contact Mrs. Simpson — Stirzaker Realty Ltd.
311 Argyle Street,
Port Alberni, B.C.
723-8191

BUCHANEER BEACH
½ acre parklike lot for recreational or fulltime living. 12 miles north of Qualicum. 2 blocks from beach. $8,000. Call North Van., 987-7648 after 6 p.m.

MAPLE BAY
Seaview — by owner — 2 bedrooms, basement, fireplace, w-w carpeting. Minutes to beach, inn, marina. $39,900. For appointment to view, phone 748-9338.

2.12 ACRES IN MILL BAY, ENTRANCE ON Island Highway, $12,000. Phone 743-2184.

EAGLE REALTY LTD.
Box 1060 Parksville, B.C.
Telephone 248-6191

DASHWOOD REAL ESTATE
Parksville — Qualicum Specialists
(Qualicum) Ltd. 752-9266

290 FARMS FOR SALE AND WANTED

MELTON
REAL ESTATE (B.C.) LTD.
912 DOUGLAS ST.
MELTON — BRINGING MORE THAN THEIR NAME TO VICTORIA

DUNCAN FARM
78 acres 1200 feet of waterfront property comprises 5 parcels of land, vendor will carry financing for full details call
Paul Smith 383-4905
Roy Nielsen 386-9046

BOUNTIFUL FARM ESTATE
18 acre orchard hillside overlooking magnificent valley, distant water and mountain. South exposure for full sun. Sheltered by woods to north. Charming old farm house with 3 year old custome design interior: Two bedroom, two baths, two fireplaces. Pond with ducks. Vegetable garden. Peace and Privacy. Well located. Expensive: Contact owner. Victoria Press, Box 220.

293 GULF ISLAND PROPERTIES

WHOLE ISLANDS
Flora Island — 5 acres near Hornby Island — $27,500.
Mist Island — 8 acres near Kelsey Bay — $45,000
Belle Island — 4 acres near Ganges Harbour — $47,500
Cappy's Island — 9 acres near Lasquett Island — $75,000
Tan Island — 45 acres near Cortes Island — $80,000
Erasmus Island — 54 acres near Stuart Island — $84,000
Brackman Island — 12 acres near Swartz Bay — $175,000
Hall Island — 50 acres near Galiano Island — $350,000
Phone Bert Evans at 746-5171 or evenings 746-5581
H. W. DICKIE LIMITED
70 GOVERNMENT STREET
DUNCAN, B.C.
"WE SELL THE ISLAND"

SALT SPRING ISLAND
Situated in much sought after area, of Vesuvius Bay, this exceptional home has much to offer. Large living room has heatilator fireplace and picture window looking onto the beautifully terraced garden. Separate dining room, 2 bedrooms, utility room, electric heat, full price $43,500. For more details call:
ELEANOR RUSSELL of
JACK MEARS
OAK BAY REALTY LTD. at
598-3344 anytime

LOW INTEREST MORTGAGE
Purchase this building lot on Salt Spring Island, located in Ganges Heights, and assume this low interest mortgage. Lot has water and hydro and has views of Ganges town and the sea and is ready to build on. Contact D. R. NELSON, 386-3231 or 384-6882, BLOCK BROS. REALTY LTD.

ENTIRE ISLAND
57 Acres of beauty. Numerous beaches, protected coves, gargantuan trees. World's best tyee fishing. Asking $75,000. DAR GARSIDE 384-8001 The Royal Trust Co.

SALTSPRING ISLAND
275' waterfront, architect design, 6 rooms, full basement, finished attic, double garage, financing available. Box 606 Ganges, phone 537-5498.

294 MAINLAND AND OUT OF PROVINCE PROPERTIES

MELTON
REAL ESTATE (B.C.) LTD.
912 DOUGLAS ST.
MELTON — BRINGING MORE THAN THEIR NAME TO VICTORIA

POOR CREDIT?
We can assist you to restore your good credit rating through our approved lending programme associated with a prime ½ acre subdivision in the heart of the Cariboo. Take advantage of one of today's finest investment opportunities, regardless of credit rating or past difficulties. Discuss this opportunity with Dale Vieweger at 383-1047.

YOU CAN STILL ACQUIRE PUBlic Land Free! Government Land Digest, Box 2217, Norman, Oklahoma, 73069.

SPELL IT OUT

When you have something to sell, the easiest way to find a buyer is to spell it out in print! You do that by placing a low-cost Classified Ad in the newspaper, telling our readers what you have to sell. We'll help you spell it out today! Give us a call at 386-2121.

AUCTION
FRIDAY AT 7
Contents of a Fine Home and Store Clearance of New Colonial and Spanish Chesterfield Suites.
Single Hide-a-Bed and Lounges, Vilas Bedroom Suite, Dinette Suites.
RUGS
Oak Filing Cabinets
Chests, etc.
Refrigerators, Deep Freeze, etc.
KILSHAWS
1115 Fort St. 384-6441
For your cash guaranteed appraisal call Kilshaws.

NOTICE TO CREDITORS
In the Matter of the Estate of CHARLES JOHN MAISEY, formerly of Apartment B, 321 Montreal Street, Victoria, British Columbia, Deceased.
NOTICE IS HEREBY GIVEN that creditors and others having claims against the Estate of the above named Deceased are hereby required to send them to Anne Louise Nicholson,c/o 2nd Floor, 1205 Broad Street, Victoria, B.C., Executrix, on or before the 25th day of September, 1974, after which date the Executrix will distribute the said estate among the parties entitled thereto, having regard only to the claims of which she then has notice.
ANNE LOUISE
NICHOLSON,
Executrix.
By her Solicitors,
PEARLMAN & LINDHOLM,
Victoria, B.C.

NOTICE TO CREDITORS
In the matter of the Estate of ALICE HICHINS, late of Victoria, British Columbia.
NOTICE IS HEREBY GIVEN that Creditors having claims against the Estate of the above deceased are hereby required to send them to the undersigned Executor at No. 505-645 Fort Street Victoria B.C. before the 16th day of September 1974 after which date the Executor will distribute the said Estate among the parties entitled thereto, having regard only to the claims of which he then has notice.
ALAN EATON BIGELOW
Barrister and Solicitor
Of the Firm of
Messrs. Sullivan,
Smith & Bigelow

NOTICE TO CREDITORS
In the matter of the Estate of Nan Skinner, Late of Victoria, British Columbia.
NOTICE IS HEREBY GIVEN that Creditors having claims against the Estate of the above deceased are hereby required to send them to the undersigned Executor at 505-645 Fort Street, Victoria, B.C. before the 17th day of September, 1974, after which date the Executor will distribute the said Estate among the parties entitled thereto, having regard only to the claims of which he then has notice.
ALAN EATON BIGELOW
Barrister & Solicitor
Of the Firm of:
Messrs. Sullivan, Smith & Bigelow

NOTICE TO CREDITORS
In the matter of the Estate of Norah Norton, Late of Victoria, British Columbia.
NOTICE IS HEREBY GIVEN that Creditors having claims against the Estate of the above deceased are hereby required to send them to the undersigned Executor at 505-645 Fort Street, Victoria, B.C. before the 17th day of September, 1974, after which date the Executor will distribute the said Estate among the parties entitled thereto, having regard only to the claims of which he then has notice.
ALAN EATON BIGELOW
Barrister & Solicitor
Of the firm of:
Messrs. Sullivan, Smith & Bigelow

NOTICE TO CREDITORS AND OTHERS
IN THE MATTER OF THE ESTATE OF HILDA FITCH FILLEUL, late of St. Helier, Jersey, Channel Islands.
NOTICE IS HEREBY GIVEN that creditors and others having claims against the estate of the above-named deceased are hereby required to send them to the undersigned Administrator with Will annexed, 302-612 View Street, Victoria, B.C., before the 18th day of September, 1974, after which date the said Administrator with Will annexed will distribute the said estate among the parties entitled thereto, having regard only to the claims of which he then has notice.
IAN MAURICE HORNE, Q.C.,
Administrator with Will annexed.
By his solicitors,
MESSRS. HORNE, COUPAR & MacMINN.

NOTICE TO CREDITORS AND OTHERS
ESTATE OF LECIE ROACH
NOTICE IS HEREBY GIVEN that creditors and others having claims against the estate of the above-named deceased, who died at Victoria, B.C., on December 15, 1973, are hereby requested to send them properly verified by Statutory Declaration, to the undersigned at 302 Royal Trust Building, Victoria, B.C., before the 18th day of September, 1974, after which date the Administrator will distribute the said estate among the parties entitled thereto, having regard only to the claims of which he then has notice.
And all persons indebted to the said estate are required to pay their indebtedness to said Administrator forthwith.
IAN MAURICE HORNE, Q.C.,
Official Administrator for the County of Victoria.

NOTICE TO CREDITORS AND OTHERS
RE: ESTATE OF HAMILTON ELLESMERE SMITH, DECEASED.
NOTICE is hereby given that creditors and others having claims against the Estate of Hamilton Ellesmere Smith, deceased, late of 2457 Tryon Road, Sidney B.C. are hereby required to send them to the undersigned Executors at P.O. Box 580, Victoria, B.C. before the 16th day of September 1974, after which date the Executors will distribute the Estate among the parties entitled thereto, having regard only to the claims of which they then have notice.
DATED the 12th day of August, 1974
DOROTHY FITZROY SMITH, CHARLES HAMILTON BRUCE SMITH and THE ROYAL TRUST COMPANY EXECUTORS
HARMAN & COMPANY,
540 - 645 Fort Street, Victoria, B.C. SOLICITORS

NOTICE TO CREDITORS
In the Matter of the Estate of JOHN KENNY STRAHAN, formerly of 572 Michigan Street, Victoria, British Columbia, Deceased.
NOTICE IS HEREBY GIVEN that creditors and others having claims against the estate of the above named deceased are hereby required to send them to THE CANADA TRUST COMPANY, 650 View Street, Victoria, British Columbia, V8W 2N9, Executor, on or before the 25th day of September, A.D. 1974, after which date the Executor will distribute the said estate among the parties entitled thereto, having regard only to the claims of which it then has notice
THE CANADA TRUST
COMPANY, Executor
By its Solicitors,
Messrs. Pearlman & Lindholm
Victoria, B.C.

LUNDS
926 FORT STREET
AUCTION
TODAY 1:30 P.M.
Note: No Sale Saturday
View Until Saletime
FURNISHINGS
POOL TABLES
SUITES
FOR ALL ROOMS
Immediate Removal
LUNDS AUCTIONEERS & APPRAISERS PHONE
386-3308

When You Pinch Pennies on Advertising

... Your Profits May Say 'OUCH'

Advertise Your Goods and Services Regularly in Victoria's Daily Newspapers

Florida houses first choice

'Poor' Nixon may sell

From AP, UPI

Richard Nixon may sell his Florida houses and renegotiate the mortgage on his San Clemente estate to ease personal budget problems confronting him as a private citizen. And big money may lie ahead if he contracts to write a book.

Those financial options for the former president were outlined by Nixon associates, although there is no firm word on what he will do. One adviser said he expected no quick decision on future financial arrangements, his aides intend to "let the gentleman rest until he's rested."

Nixon's resignation made more immediate the money problem that began four months ago with a ruling he owed nearly $500,000 in back income taxes, penalties and interest.

While the documents of his presidency are potentially worth millions, Nixon's problem is ready cash.

Without public funds to pay his legal fees, Nixon will need private lawyers to advise him on a pending Watergate trial subpoena and perhaps other Watergate matters.

Here is Nixon's present financial situation:

● His cash savings were virtually wiped out by a payment of $284,706 for back taxes and penalties from 1970-72, plus interest.

● He has promised to pay an additional $148,081 for 1969 back taxes.

● He was to pay $243,000 in principal and interest July 15 as the final payment on his San Clemente property, but received a six-month extension in return for agreeing to pay higher interest.

● His principal assets are his equity in the San Clemente property and two house at Key Biscayne, Fla. He owns no corporate stocks or bonds.

● His income, instead of $250,000 as president, now is $62,950 in presidential pension, plus about $18,000 for other past government service ranging from military duty to the vice-presidency. For his first six months out of office, he's also entitled to $450,000 in transition office expenses, then will get $96,000 a year for aides' salaries, plus other benefits such as office space.

In related developments:

● The House of Representatives released the final impeachment report on Nixon Thursday, supporting the judiciary committee's recommenations he be impeached for lying to the American people, disobeying the law and subverting the constitution. One day short of 10 months after the impeachment proceedings began, the full text of the strongly worded 525-page committee report backed up with what it called "clear and convincing evidence" the finding that Nixon merited impeachment and removal from office.

● U.S. District Judge John Sirica has postponed the Watergate coverup trial for three weeks at the prodding of the U.S. Court of Appeals. Sirica reset for Sept. 30 the start of the trial which involves some of Nixon's chief administrators, White House and campaign aides. He said he still hopes to complete the trial by Christmas.

● A judge ordered Thursday that Charles Bebe Rebozo's lawyers must turn over to special Watergate prosecutor Leon Jaworski financial documents relating to Rebozo's alleged use of campaign funds for improvements on Nixon's home and to buy diamond earrings for Mrs. Nixon. The lawyers had insisted the documents were protected by the attorney-client relationship, but U.S. District Judge George Hart said legal matters, but not business deals, were protected by such a relationship.

U.K. collapse strands travellers

LONDON (Reuter) — Another British travel firm crashed Thursday, leaving many holiday makers stranded in Canada.

The collapse of the firm, the Tabberer travel agency based in the Birmingham suburb of Solihull, came just a week after the giant Court Line holiday group became insolvent, stranding some 50,000 tourists abroad.

The agency operated Solair Holidays, which organized flights to Vancouver and Toronto.

The Association of British Travel Agents said it would organize a rescue operation for those affected.

Montana asks to double price for Alberta gas

WASHINGTON (CP) — The beleaguered executives of a Montana utility appealed here Thursday for the right to double the price they pay for Alberta natural gas, in the latest example of a continuing dilemma that faces United States authorities.

The request by Montana Power Co. came at a public hearing conducted by Judge Jair Kaplan on behalf of the U.S. Federal Power Commission whose officials say there appears to be little choice but approval.

"The commission has voiced considerable concern about these price increases for Canadian gas," said a senior FPC lawyer, who asked not to be identified. But "since we're short of gas, we can't afford to have them turn off the tap.

"When a guy's got a gun to your head, what can you do?"

The Montana Power application is one of several now before the FPC on behalf of U.S. importers seeking higher prices so they can continue to get deliveries of Canadian gas. One application, expected this fall, is understood to involve a price twice what Montana Power requested.

Canadian officials reject the idea they are unfairly squeezing American consumers. They point to s teadily rising prices and uncertain reserves in Canada, as well as to the higher prices the FPC has been authorizing for domestic U.S. gas and liquid gas from Algeria.

There have been occasional suggestions of Canadian impatience with the FPC because of prolonged delays in issuing decisions.

The impatience is shared by gas producers in the U.S., who also accuse the FPC of keeping prices unreasonably low, and even by some American government officials. One gas expert with the federal energy administration spoke privately of FPC "procrastination" and "political delays."

The United States has been steadily eating into its gas reserves since 1969 and pressure for higher prices to encourage exploration has grown apace.

Dime boost for gallon?

WASHINGTON (CP) President Ford is considering a 10-cent-a-gallon increase in the federal excise tax on gasoline as part of his broad review of ways to cope with inflation but he won't ask Congress for any tax increases immediately, his spokesman said Thursday.

White House Press Secretary Jerald terHorst cautioned: "This is one of those proposals under consideration . . . along with many, many others."

the Bay

HOME fashion event

It's all over Saturday, so don't wait a minute longer, hurry down NOW for the savings!

IT'S A CLEAN SWEEP WITH BAYCREST!

Cleaning power, reliability and low price are yours with a Baycrest Cleaning Machine

Duomatic vacuum cleaner

It beats; it sweeps; it cleans!
* Triple action cleaning — this vacuum cleans the full depth of the carpet. It gets out deeply embedded dirt.
* 2-speed motor automatically shifts to high power when used with attachments.
* 4 rug cleaning adjustments cleans every type of floor or carpet.
* Disposable paper bags.
* Furniture guard.
* Headlight.

Accessories available at extra charge.

$79.99

Cannister vacuum with tools

Floats on a cushion of air!
* Wraparound bumper guard — protects your furniture.
* Convenient teo switch — easy on you.
* Disposable filter bags.
* Handy tool storage rack.
* Includes rug and floor brush, dusting brush, furniture nozzle, crevice tool, 2 extension wands.

$52.99

Floor Care, Victoria

The Bay gives you more home to come home to.

Floor Care Centre, Fourth Floor

Hudson's Bay Company

DAILY STORE HOURS 9:30 A.M. TO 5:30 P.M. THURSDAY AND FRIDAY TO 9:30 P.M.
PHONE 385-1311. FREE CUSTOMER PARKING

Lansky
. . . saved by age

NAMES in the NEWS

Panic made him kill

EINDHOVEN, The Netherlands — **Edward van de Laar,** 19, one of two suspects arrested for the kidnap-slaying of a wealthy cigar manufacturer's daughter has confessed to the crime, police said Thursday. It was the first time anyone had been kidnapped for ransom in Holland.

Police said van de Laar confessed he kidnapped 5-year-old **Caroline Pessers** from her home in Waalre Tuesday, demanded a $40,000 ransom and killed her in a moment of panic early Wednesday. She was strangled.

□

LAS VEGAS, Nev. — Age and failing health have saved reputed underworld financial genius **Meyer Lansky,** 72, from an accounting in court and possible conviction on income tax charges. He is never going to recover enough to face the rigors of another income tax evasion trial, a federal judge ruled.

□

CALGARY — **Alice Riggs Hunt,** a leader of the women's suffrage movement and a war correspondent during the First World War, has died here at 90.

□

OTTAWA — Pte. **Joseph Santerre** of Sherbrooke, Que., wounded in Cyprus Tuesday, is reported in excellent condition, by the defence department. He was stabbed while on an investigation in Nicosia.

□

ERIE, Pa. — Huge waves have forced four youths to give up trying to swim the 21 miles across Lake Erie. **Paul Sitter, Mark Kubaja, Jim Hughes,** all 19, and **Pat Budney,** 16, were within 12 miles of Presque Isle State Park here, when waves forced them from the water. The four say they may try again soon.

□

OTTAWA — **Barnett Danson,** newly-appointed urban affairs minister, has set housing as his "highest priority" and promised to help clear the way for early construction of a co-operative housing project in Toronto.

□

OTTAWA — **Judd Buchanan,** newly-appointed minister of Indian and northern affairs, will make his first ministerial tour of the north next week to meet territorial government officials, native and civic leaders, businessmen and officials of service groups.

□

JERSEY CITY — **Vincent Cirilli,** 15, claims he bounced 11,500 times on a pogo stick and said he was prepared to "do a little more" if it turned out he didn't break the world's record.

□

VALHALLA, N.Y. — **Peter Leonard,** 22, accused of igniting the fire which killed 24 young people in a Port Chester discoteque in June, set another fire in his jail cell earlier this week, and was dragged unconscious from his cell.

□

WASHINGTON — State Secretary **Henry Kissinger** is planning another one of his marathon foreign journeys, a trip in late October that will take him to the Soviet Union, Pakistan, India, Bangladesh, the Middle East and Italy. He wants to address the world food conference which opens in Rome on Nov. 5.

REINELL
1974
We've Bought Then All
Next to Red Lion Inn
World of Pleasure

BAYMART DOES IT AGAIN!

the Bay

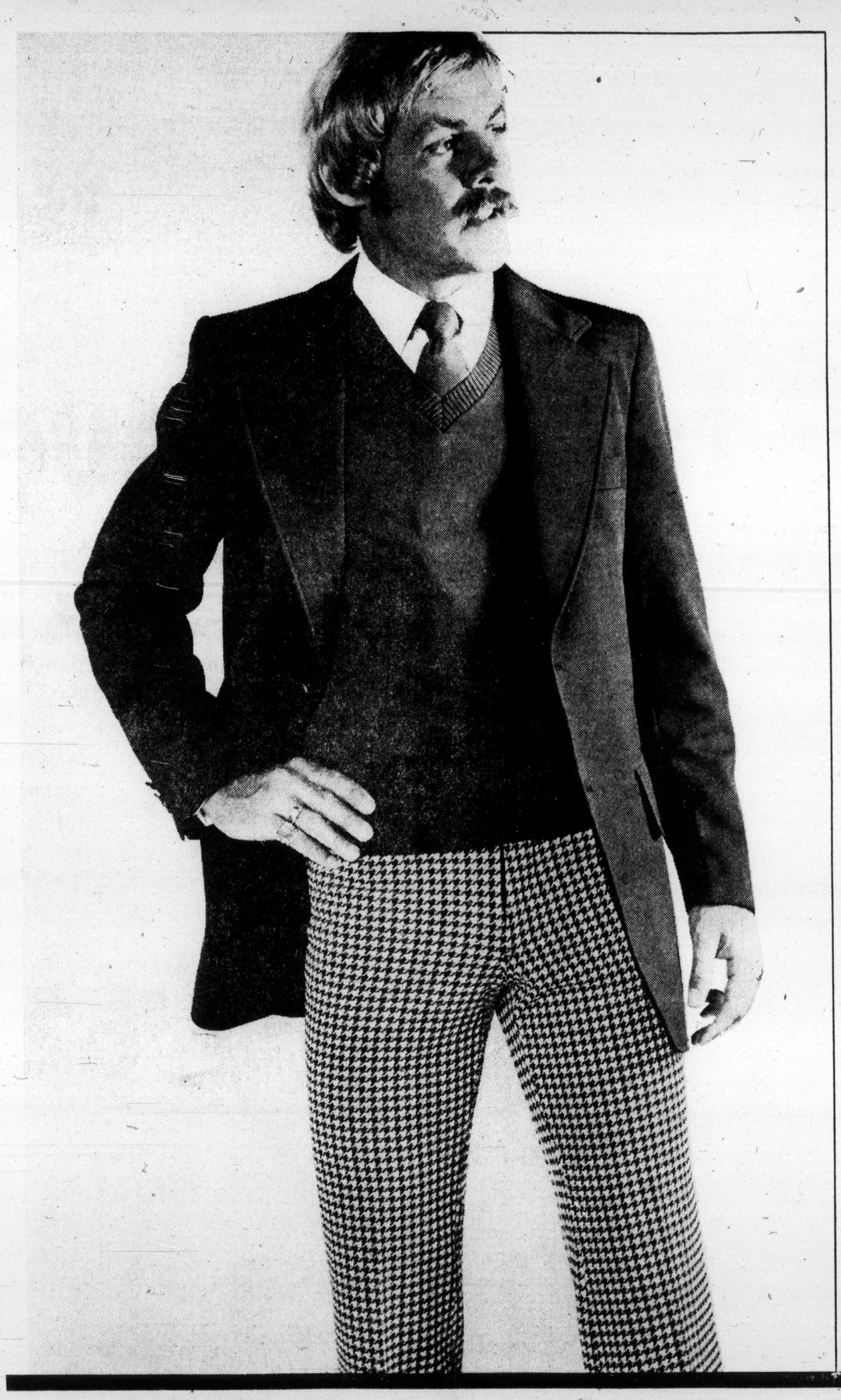

DOUBLEKNIT BLAZER

ONLY 27.99

Here's your chance to make a special bargain on doubleknit polyester blazers from our regular stock. It's a big saving on the usual price, so don't miss your chance! Single breasted, two button styles have half lining or rayon taffeta, plus vented open cuff and two inside buttons. In brown, navy, or burgundy, sizes 36 to 46.

DOUBLEKNIT SLACKS

ONLY 10.96

The perfect match for Baymart's smart blazers. These shape-retaining doubleknit polyester slacks have a 2 inch waistband, 7 belt loops, two western style front pockets, and two back pockets. Available in the smartest new checks, plaids, and herringbones, as well as plain shades. Navy, green, grey, black, brown, or tan. Sizes 30 to 44.

Baymart Men's Wear, Victoria

"Where the values are everyday"

Baymart budget store

Phone your order in. DIAL 385-1311

DAILY STORE HOURS 9:30 A.M. TO 5:30 P.M., THURSDAY AND FRIDAY TO 9:30 P.M.
PHONE 3851311. FREE CUSTOMER PARKING

the Bay

HOME fashion event

Ends Saturday August 24th . . . Take advantage of the savings while you can!

COME DREAM WITH US

If you have ever wondered what it would be like to sleep in an opulent French chateau, or a 17th Century pirate's barque, or an early colonial manor house . . . then come to the Bay.

THESE EXOTIC BEDROOM SUITES ARE THE STUFF THAT DREAMS ARE MADE ON

VERDAULT

Classy country french motif offers charm, grace and style to any setting. The experience of luxury is emphatic and enduring. Yet these splendid antique green and ivory finished modular pieces are practical as well as beautiful. It provides expansive storage space, and maximum use of wall space leaving even smaller bedrooms with an open, uncluttered atmosphere.

Double dresser	Special $219
Junior Chest	$159
Deck with spindle	$129
Corner Desk	$129
Door Chest	$149
Deck with adjustable shelf	$119
3'3" poster bed (No. 135-023)	$169
Night Table	$79
High Chest	$189
Chiar	$79
Mirror	$70

Colonial Maple

Early colonists recognized the charm and character of the native maple. And the pioneer experience is engrained in these fine pieces of Canadian hardwood, finished in beautiful Candlelight tones.

3-Drawer Corner Chest	$109
Shutter Door Chest	$89.99
Bookcase Deck	$84.99
Shutter Door Bookcase	$109
Corner Bookcase	$129
3-Drawer Chest	$89.99

"SHIP A'HOY"

Live with the vigour of salt air, billowing mainsails and parchment sea charts! The maritime dream can be yours with these antique pine modular units.

Double Dresser	Special $279
Hutch Top	$229
3-Drawer Chest	$169
Hutch Top (No. 727-540)	$169
Corner Desk	$199
Mirror	$89
4-Drawer Desk	$229
Chair	$69
3'3" Bed	$199
Nite Stand	$129
Sea Chest	$199

Bedroom Furniture, Victoria

The Bay gives you more home to come home to.

DAILY STORE HOURS 9:30 TO 5:30 P.M., THURSDAY AND FRIDAY TO 9:30 P.M.
PHONE 385-1311. FREE CUSTOMER PARKING

Hudson's Bay Company

Egg price 'Ottawa fault'

TORONTO (CP) — It's the federal government's fault consumers are paying "unjustifiably high" prices for eggs, Beryl Plumptre, chairman of the federal food price review board said this week.

The high prices are the result of government failure to straighten out egg marketing policy and to assess the effectiveness of the Canadian Egg Marketing Agency, Mrs. Plumptre said at a luncheon here.

CEMA was set up last year to bring order to egg marketing. The agency has been buying surplus eggs from the provinces.

But CEMA's egg disposal program has resulted only in a large egg inventory and in a "reported financial deficit of $10 million," said Mrs. Plumptre.

Consumers were paying more and more for eggs. They now also will have to pay for federal "bailing out" of CEMA, said Mrs. Plumptre, referring to an announcement Monday by Agriculture Minister Eugene Whelan.

Whelan said the government would buy CEMA eggs and egg products to supply deprived countries as part of Canada's commitment to the World Food Program.

On the question of food prices in general, Mrs. Plumptre said she could not forecast any moderation of increasing food prices for the near future.

Tuna firms charged

WASHINGTON (AP) — U.S. federal authorities filed criminal charges Wednesday against Star-Kist Foods Inc. and a sister company in Samoa for allegedly shipping contaminated tuna for sale in the United States.

Star-Kist and Star-Kist Samoa Inc. were accused of violating the federal Food, Drug and Cosmetic Act by shipping cases of contaminated tuna from Samoa to the main company at Terminal Island, Calif., on June 17 and Jan. 18, 1973.

The first shipments were consigned to stores in Hopkins, Minn., and Chicago, the criminal information said.

In Los Angeles, federal prosecutor William Keller said that "according to our information, the product was distributed and in many cases consumed."

The cans allegedly were contaminated with histamine, a chemical compound, and decomposed tuna.

the Bay

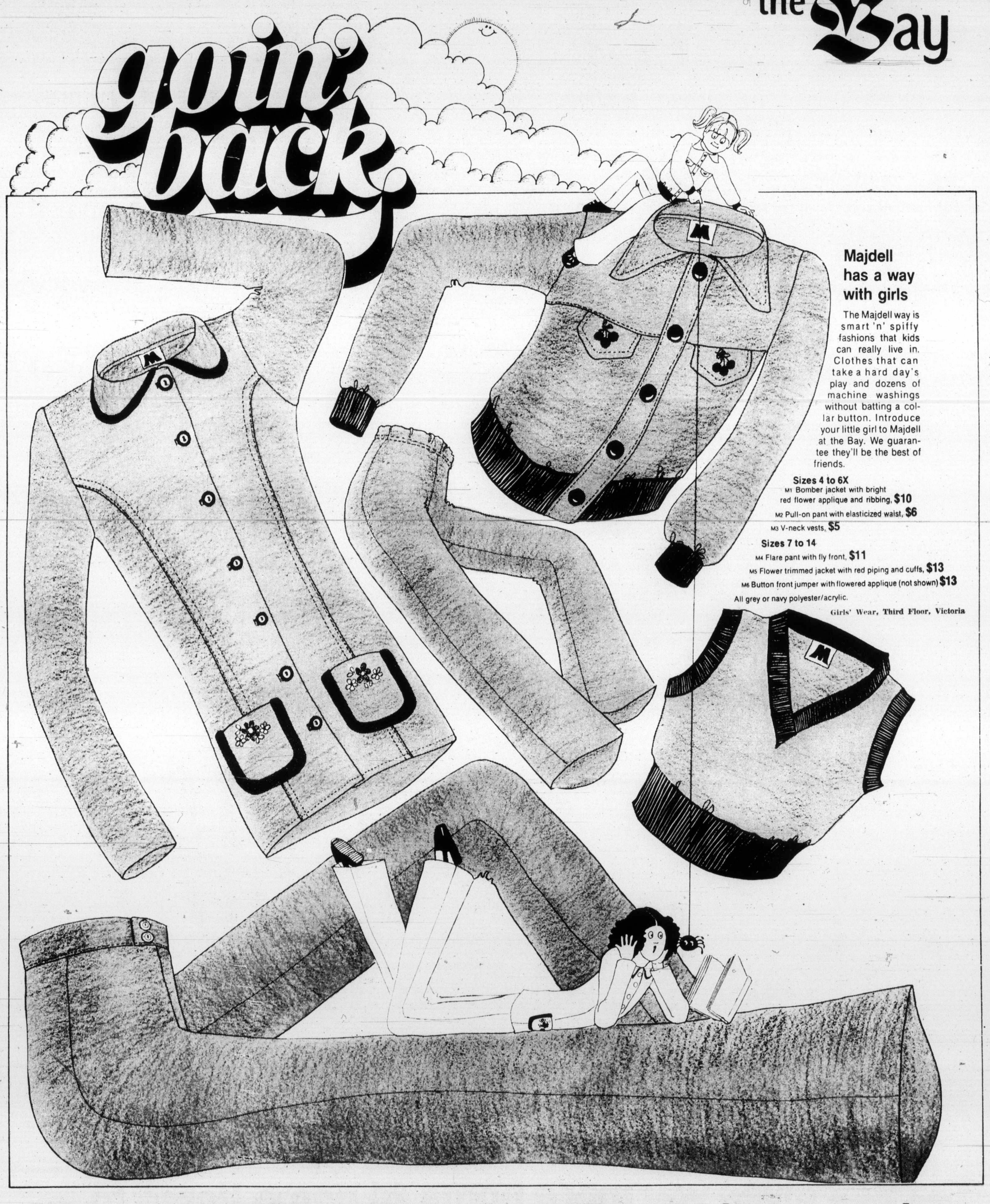

Majdell has a way with girls

The Majdell way is smart 'n' spiffy fashions that kids can really live in. Clothes that can take a hard day's play and dozens of machine washings without batting a collar button. Introduce your little girl to Majdell at the Bay. We guarantee they'll be the best of friends.

Sizes 4 to 6X
M1 Bomber jacket with bright red flower applique and ribbing, **$10**
M2 Pull-on pant with elasticized waist, **$6**
M3 V-neck vests, **$5**

Sizes 7 to 14
M4 Flare pant with fly front, **$11**
M5 Flower trimmed jacket with red piping and cuffs, **$13**
M6 Button front jumper with flowered applique (not shown) **$13**

All grey or navy polyester/acrylic.

Girls' Wear, Third Floor, Victoria

Where competitive prices are a policy, not just a promise.

DAILY STORE HOURS 9:30 A.M. TO 5:30 P.M. THURSDAY AND FRIDAY TO 9:30 P.M.
PHONE 385-1311. FREE CUSTOMER PARKING

Hudson's Bay Company

Island
Ph. 746-6181
Financial Centre
435 Trunk Road
Duncan

The Daily Colonist.

Vancouver Island's Leading Newspaper Since 1858

Cloudy, high 70
★ ★ ★
Weather Details On Page 2

No. 71 – 116th Year | VICTORIA, BRITISH COLUMBIA, FRIDAY, AUGUST 23, 1974 | ★★★ *** | 15 CENTS DAILY 20 CENTS SUNDAY

Legislated settlement likely

Grain flow halts today

Grain export shipments out of Vancouver, down to a trickle in recent weeks, will likely come to a halt today as a result of a confrontation between grain elevator companies and their employees.

Unless one or both sides back off, it appears the federal government will have to carry through on its threat to legislate a settlement of the labor dispute that would be binding on both parties.

The shutdown appeared inevitable after a series of events which began Wednesday when the companies gave layoff notices to 100 union members in three elevators.

The workers said they would picket all waterfront elevators unless the layoff notices were withdrawn. A spokesman for the companies then said they would retaliate by locking out employees at all five terminals here, halting the movement of grain to export markets.

The dispute is over a federal conciliator's report that recommended a $1.52-an-hour wage increase, fully-paid pension plan and cost-of-living adjustments, among other benefits.

The companies rejected the recommendations and members of the Grain Workers' Union then began a work slowdown that reduced grain exports by 50 per cent of the normal volume.

The federal government has pledged to legislate the conciliation report's terms as a binding settlement if no agreement is reached between both sides.

Joe Morris, president of the Canadian Labor Congress, said in Ottawa Thursday the government should intervene now to settle the dispute.

In a telegram to Justice Minister Otto Lang, who is responsible for the Canadian wheat board, Morris said: "We urge you to take immediate steps to bring about a settlement on the basis of the conciliation award which has already been accepted by the union."

Victoria's grain elevator at Ogden Point, owned by Alberta Wheat Pool, is "not involved" in the dispute, Wil-

Continued on Page 2

—AP

Mini-Knievel

Danny Blair, 11, in Myrtle Beach, S.C., may not be motorcycle daredevil Evel Knievel, and perhaps assortment of lawnmowers, garbage cans and old tires isn't Snake River Canyon which Knievel plans to jump Sept. 8, but for Danny fantasy mixed with imagination is all it takes to be mini-Knievel. Blair has an appreciative audience of thrill-seekers as he vaults from ramp to set a neighborhood distance record — and without injury.

Macdonald
. . . carrot and stick

Toe guidelines or face curbs, fuel firms told

● Oil countries cut production to keep prices up. Page 9

The provincial government shook the big stick at three major oil companies Tuesday, then offered them a carrot come fall.

The stick came in the threat of price controls, the carrot in the form of promised consumer bonuses this fall for oil companies strictly observing current guidelines.

Sections of the Energy Amendment Act giving the B.C. Energy Commission power to control prices have not been proclaimed, but Attorney-General Alex Macdonald said "they could be" if the now-statutory guidelines don't produce satisfactory results.

"The guidelines as guidelines can be made effective and mandatory — that's the stick — and the carrot is that those not complying will not be eligible for consumer bonuses," Macdonald said. "And since they compete for the home heating market, that would be to their real disadvantage not to have that consumer bonus."

The three major companies Macdonald wants to bring in line with provincial thinking are Shell, Texaco and Gulf.

"Imperial Oil and Standard, to their credit, have gone along with the provincial guidelines and there has been a saving over this past year to the people of the province of B.C. of about four or five million dollars," Macdonald said.

"Shell, Texaco and Gulf have not gone along and we want the power for the energy commission to make its guidelines effective, and that power would be two-fold." Macdonald said the guidelines will have the effect of binding regulations because "it will also be made clear to companies that do not comply . . . that they will not be entitled to consumer grants" which the government may introduce if propane and home heating oil costs "soar out of control in the coming winter season."

Among the "big stick" powers now granted the commission is the right to "require a seller of gasoline and oil to furnish to the commission accurate and detailed information relating to the cost of any of its operations."

Should that request be re-

Continued on Page 2

Africa awaits harvest

Torrential rains end long drought

ROME (AP) — The Sahelian desert zone of West-Central Africa, stricken by a devastating six-year drought, has been hit by torrential rains, a United Nations body reported Thursday.

A UN spokesman said the heavy rain caused flooding in some areas, cutting road links and isolating large pockets of people. He said 2,000 camels have been mobilized with United States financial aid to carry 5,000 tons of food to stranded communities.

But the official added that "if the rains continue through September we may see a reasonably good harvest" in the region.

To oust U.S. base

Lisbon denies Arab bribe

LISBON (Reuter) — A Portuguese foreign ministry spokesman denied Thursday that Arab states had offered Portugal a large sum of money if it refused to allow the United States to use the Azores, Portugal's island possessions in the Atlantic, as a military base.

"We have no knowledge of any proposition like that; the Portuguese government has not been approached," the spokesman said.

He was commenting on reports from Washington that the U.S. state department had received intelligence information about the alleged offer.

The U.S. used its base at Lajes in the Azores to refuel planes carrying military supplies to Israel during last October's Middle East war.

A Washington report, published earlier in Lisbon evening newspapers, said the unnamed Arab states had also offered to end an oil embargo against Porgugal as part of the deal.

Negotiations between Portugal and the U.S. on the use of the base are due to start in Washington next month.

The foreign ministry spokesman added: "We were taken by surprise by this report. The first we knew of it was in the press."

In Washington, a state department spokesman acknowledged that the U.S. had received an intelligence report that Arab states had offered an undisclosed sum of money to Portugal to deny American use of the Azores.

Department spokesman Robert Anderson gave no details of the report, but referred questioners to a press dispatch from Washington that quoted intelligence sources as saying the Arab countries had offered $400 million to Portugal.

Anderson said further information was being awaited from the U.S. embassy in Lisbon, where the intelligecne report apparently originated.

Youth falls 1,500 feet into canyon

LADYSMITH — Robert Record, 17, slipped and fell to his death in Haslam Canyon, 10 miles northwest of here, Thursday afternoon. Police estimated the distance of the fall at 1,500 feet.

RCMP said Record, of Ladysmith, slipped and fell while trying to roll a rock over the rim of the canyon with a friend. The two had travelled to the high point on the canyon on their motorcycles.

An inquiry will be held.

Cyprus rift 'too deep' for talks

LONDON (UPI) — United States and British soundings have found that Greek and Turkish differences on the Cyprus crisis are too great to justify the immediate resumption of formal negotiations for a settlement, government sources said Thursday.

But Britain and the U.S. are not discouraged and hope that continuing peace probes will provide the necessary basis for the resumption of the collapsed Geneva talks before long, they said.

The British envoys in Ankara and Athens have consulted with the Turkish and Greek premiers, and talks also were held with acting Cypriot President Glafkos Clerides.

The U.S. has made its own soundings, urging the parties to compromise and help end the grave situation.

Greece was reported unwilling to go to the conference table under the threat of Turkish guns. Diplomats said Athens wants some tangible sign of Turkey's willingness to ease her hold on the island.

Meanwhile, the Soviet Union, Tass news agency reported, called for an international conference aimed at securing withdrawal of all foreign troops from the island and a guarantee of the "independence, sovereignty and territorial integrity" of Cyprus.

Diplomatic sources said UN Secretary General Kurt Waldheim will fly to Cyprus Sunday for one or two days of talks. They said a division of the island under a federated system seemed the most likely solution to the crisis.

On Cyprus, Turkish soldiers cut off food and water supplies to United Nations peacekeeping troops in the eastern port of Famagusta Thursday after the UN troops defied a Turkish request they leave the city.

Turkish military officials, at the same time, said Turkish forces had begun freeing Greek Cypriot prisoners.

A 550-man Swedish UN contingent stayed at its eight observation posts in Famagusta despite the blockade.

Turkish troops searched the city for Greek-Cypriot saboteurs who blew up one of the port's main water towers, spilling gallons of needed reserves to the ground. An estimated 2,000 Greek-Cypriots still are hiding in the city.

In Athens, government police searched every bank for

Continued on Page 2

Soviets may free Jews for trade

By K. C. THALER

LONDON (UPI) — The Kremlin is willing to make it easier for Soviet Jews to emigrate to Israel and perhaps to let them leave in greater numbers in exchange for American most-favored-nation trade treatment, communist diplomats said Thursday.

The sources said because emigration is an extremely delicate, even explosive issue, the Kremlin does not want publicity for its plans to ease its hard stand.

The Soviets fear their action could create a precedent and touch off similar demands from other national groups in the Soviet Union, such as Ukrainians, Germans and some Asian minorities.

Nevertheless, the combination of trade considerations, world pressures and domestic troubles appear to have combined to make the Russian regime more amenable to softening its policy.

An American compromise formula, now under consideration in Moscow, was understood to point to the expected settlement.

This formula reportedly calls for a Soviet undertaking that Russian Jews wanting to emigrate to Israel will not be penalized. Many have lost their jobs after applying for emigration visas and have been harassed in various ways.

There is no question of Russia conceding unlimited emigration, the sources said. Emigration was about 30,000 last year.

Jailbreakers evade net

DUBLIN (Reuter) — Six armed jailbreakers on the run since Sunday slipped through a 500-man security cordon Thursday after police thought they had them trapped.

Inside

U.K. scab force called dangerous —Page 3

Sockeye outlook bright for '74 —Page 7

Record Chinook off Oak Bay —King Fisherman 16

High egg price 'Ottawa fault' —Page 38

Background	5
Bridge	25
Classified	23 - 34
Comics	22
Crossword	26
Entertainment	14, 15
Family	20, 21
Finance	8, 9
King Fisherman	16
Marine Calendar	13
Names in the News	36
Sport	10 - 12, 17
Television	24

No skeletons, says Rocky

WASHINGTON (UPI) — Nelson Rockefeller said Thursday he assured President Ford there were no skeletons in his closet before he was nominated for vice president.

Talking to reporters as he made a tour of the offices of congressmen who will act on his confirmation, Rockefeller said he and Ford discussed the matter last Saturday.

"Governor, if President Ford should ask you in the future if you have any skeletons in the closet, how would you reply?" a reporter asked.

"You shouldn't put that in the future tense," Rockefeller replied. "He already did. Don't you think that's the kind of thing that should be settled before a man is named.?"

Rockefeller also told his retinue of reporters that some members of congress may be "a little disappointed" when they find out how much he actually is worth.

Baptism under fire

TEWKESBURY, England (UPI) — Mary Connors, 21, hurtled out of a cannon Thursday in an attempt to vault the River Avon.

She made it halfway.

"Not enough gunpowder," Miss Connors sputtered as she dogpaddled to a waiting rescue boat.

"I'll have another try on Sunday. I hope to make it then."

Amnesty: little lure left in the word

By STEPHEN BREWER
Colonist Reporter

There isn't likely to be a mad stampede of draft dodgers and deserters across the Canadian-American border if U.S. President Gerald Ford's proposed conditional amnesty becomes fact.

That, at least, is the consensus of 10 draft dodgers and military deserters on the coast of British Columbia.

"I don't foresee any mass return, even if a complete and unconditional amnesty were offered, one draft dodger said.

"I wouldn't go back if I could . . . I live here and I'm happy here," a U.S. army deserter seconded.

The men were reacting to Ford's announcement earlier this week that he was considering granting conditional amnesty to those Americans who had fled the country to escape military service during the Vietnam war.

While most of the men said they appreciated the new president's stand, none indicated any desire to return to their former homeland on a permanent basis.

"Maybe 10 per cent" of the estimated 50,000 war resisters in Canada would take advantage of an unconditional amnesty, draft dodger Jackson Hibler said in a telephone interview from his home in Richmond.

"Most of those who came across the border are really no longer Americans in anything but name.

"They divorced themselves from that when they came.

"Emotionally and psychologically, they're Canadians . . . and have been since they came."

Hibler, who came to Canada in 1968 and who became a citizen early this year, said he couldn't say he was "too anxious to go back there to live."

He said a general, unconditional amnesty would be a "convenience" which would enable him, and others like him, to visit the U.S. when relatives were ill or for holidays.

"I realized before I came to Canada this would be a part of the price I had to pay, this giving up of at least part of my freedom to travel," he said.

"I'm not really emotionally involved in the amnesty issue, though, because I like living here and am not really interested in returning.

"If it were offered, it would be nice in a way, like winning a raffle you hadn't even bothered to enter."

But Hibler, like others interviewed, said he could appreciate Ford's offer. Unlike the others, he tempered his appreciation with an analysis of the proposed amnesty scheme.

"He's trying to heal the wounds left by Vietnam," Hibler said, "but he has made a number of errors in reasoning.

"His major error is that he views amnesty as a political move, while most of the men who left the country view it as a moral issue.

"When they decided to leave, they morally alienated

Continued on Page 2

MARKET REPORT

Closing quotations for Thursday, Aug. 22, 1974

Quotations supplied by The Canadian Press, Richardson Securities, Pitfield Mackay Ross and Co. Ltd., Merrill Lynch, Royal Securities Ltd., A. E. Ames and Co., Pemberton Securities, McLeod Young, Weir and Co., Dominion Securities Corp., Harris and Partners Ltd., Bongard, Leslie and Co. Ltd., and the Royal Bank of Canada.

Toronto trading

Quotations in cents unless marked $. z—Odd lot, xd—Ex-dividend, rx-Ex-rights, xw—Ex-warrants. Net change is from previous board-lot closing sale.

Stock	Sales	High	Low	Close	Net Ch'ge
Abby Glen	1525	325	315	325	
Aby Gln w	z300	81	80	80	
Abitibi	5293	$11⅝	11	11	— ⅝
Acklands	200	$11⅜	11⅜	11⅜	—
Acklnd 2p	500	$13	13	13	
Acme Gas	6000	8½	8	8	— ½
Acres Ltd	974	$6	6	6	— ⅛
Acres A pr	z24	$31¾	31½	31¾	
Acres wt	z24	10	10	10	
Advocatt	1600	115	95	95	—40
Afton Min	400	400	400	400	— 5
A.G.F.M	1000	185	185	185	
Agnico E	500	$7¾	7⅝	7⅝	— ¼
Agra Ind	4825	$5¼	5	5	— ¼
Akaitcho	600	177	177	177	— 3
Albany	1500	29	29	29	
Alt East G	4450	415	390	415	
Alta Kas A	7376	$11⅜	11	11⅛	— ⅜
Alta G D p	30	$125	125	125	— 5
Alta G E p	300	$22½	22	22	
Alta Nat	800	$18	17½	17½	— ½
Alcan	8777	$29¼	28½	28⅞	— ½
Algo Cent	954	$10⅝	10½	10½	— ¼
Algoma St	6144	$27⅛	26⅜	26½	— ½
All-Can B	500	250	235	235	
Allarco Dv	1200	$9	8½	8½	— ⅞
Alliance B	2000	$5¾	5¾	5¾	+ ¼
Alminex	1000	560	455	455	— 5
Alpa Ind	700	10	10	10	
Am Bonza	1500	160	150	160	+ 5
Am Eagle	3500	65	63	65	
A Leduc	11000	4½	4	4½	
Andres W	115	$8½	8½	8½	+ ⅛
Anglo-ccn	2450	$20	19¾	20	+ ½
Ang U Dev	4000	70	70	70	
Aquitaine	2420	$20¼	19¾	20	— ¼
Argosy	1000	14	14	14	— 1
Argus	100	$18	18	18	
Argus B pr	100	$28¼	28¼	28¼	—1¼
Argus C pr	1000	$10¾	10½	10¾	— ⅛
Asamera	2800	$8	7¾	7⅞	— ⅛
Asbestos	z150	$18	17½	18	
Ashland C	300	$7	6⅞	6⅞	+ ¼
Ashland pr	z20	$18	18	18	
Atco A	1700	$13¼	13¼	13¼	+ ⅛
Auto El	1100	475	475	475	—25
Ato Hard A	400	$11¼	11	11⅛	— ⅛
Avoca M	4000	45	40	40	— 6
Bad Boy	200	495	480	480	—20
Banister C	700	$5½	5½	5½	
Bankeno	2300	220	210	215	— 5
Bank B C	110	$21½	21½	21½	— ½
Bank Mtl	4461	$14⅝	14½	14½	— ¼
Bank N S	7025	$32¼	32	32	
B Cdn Nat	110	$16⅛	16⅛	16⅛	— ⅜
Barex	750	10½	10½	10½	+ ½
Bartaco	700	75	75	75	—10
Bary Expl	z250	41	41	41	
Baton B	400	460	455	460	
Becker B p	300	310	310	310	+ 5
Bell Can	11414	$43¼	42⅞	43	— ¼
Bell A pr	128	$42¾	42¾	42¾	— ½
Bell B pr	810	$43½	43¼	43¼	— ⅛
Bell C pr	600	$26	26	26	— ¼
Btth Cop A	2180	$10	9⅞	10	
Big Nama	6500	15	15	15	
Bikwod A	100	370	370	370	
Block Bros	400	290	290	290	
Bovis Cor	2502	141	141	141	
Bowater	z40	235	235	235	
Bow Valy	7750	$14⅜	13¾	14	— ½
BP Can	6096	$12¾	12⅜	12½	— ¼
Bralor Res	200	131	131	131	
Bramalea	3350	400	385	400	—20
Brascan A	6714	$13⅜	13⅛	13⅛	— ¼
Brenda M	1501	$5⅛	5	5⅛	— ⅛
Brdg Tnk p	z50	$39	39	39	
Bright A	100	$12½	12½	12½	
Brinco	1460	$6¾	6¾	6¾	
BC Forest	2678	$12¼	11⅞	12¼	+ ¼
BC Frest p	100	$32	32	32	+1½
BC Sugar A	365	$19	19	19	— ½
BCPh 4¾ p	105	$47½	47½	47½	+ ½
BCPh 1956	z25	$48¼	48¼	48¼	
Broul R	2000	52	52	52	— 3
Bruck A	200	$13¼	13¼	13¼	
Brunswk	7724	400	390	400	+ 5
Budd Auto	250	$7	7	7	
Budd A w	900	315	310	310	
Bulora Cor	2900	132	126	126	—10
Burns Fds	1500	$10⅝	10½	10½	
Bushnell	800	$9	9	9	
Cad Frvw	450	$12⅞	12¾	12⅞	— ¼
CAE Ind	390	$7⅝	7½	7⅝	
Cal Pow	1125	$22	21	21	— 1
Calmor IB	000	70	70	70	— 2
Cam Mine	2000	15	14	15	+ 1
Camflo	5225	$15¼	14¾	14¾	— ½
Cam Chib	500	$5	490	490	—10
Camp RL	470	$42	40	40	— 2
Campau A	1950	$5½	485	5	— ⅞
Campau 7p	500	$8¾	8¾	8¾	
Can Cem	732	$10¼	9⅝	9¾	— ¾
C Geother	1100	65	60	60	— 6
Can Malt A	1720	$31	30⅝	30¾	— ¼
C Nor West	5200	335	305	320	—30
C Pakrs C	1025	$20	19¾	20	
Can Perm	650	$14½	14⅝	14½	
C Safway p	z50	$80	80	80	
CS Pete	8900	275	260	275	+24
C Tung	4700	415	405	410	—15
C Cablesy	200	$11	11	11	— ¼
Cdn Cel	1532	$5	490	490	—22
CC Man A	100	$22	22	22	
C Ex Gas	5000	240	225	225	—15
C Ginvest	500	$16¼	16	16¼	— ¼
C Homtstd	3700	350	335	335	—15
C Hydr	2200	495	475	475	—15
C Imp Bank	6700	$22⅛	21¾	21¾	— ½
C Ind Gas	2325	$5	5¾	5¾	— ⅛
CIL	20415	$22	21¾	22	— ⅛
CIL pr	z25	$41	41	41	
C Int Pow	300	$10	10	10	— ¼
C Marconi	500	285	285	285	
C Ocdental	525	$8¼	8¼	8¼	— ¼
CP Inve	5791	$13⅞	13⅛	13⅞	+ ½
CP Inve pr	325	$26½	26¼	26¼	— ¾
CPIn w	67495	74	50	72	+ 7
CP Ltd	27775	$13⅛	13⅛	13¼	— ⅛
CPL A p	650	$8½	8¼	8¼	
CPL 3. pr	100	$5½	5½	5½	—2⅝
C Reserve	400	300	300	300	
Cdn Sup O	400	$37	37	37	
Cdn Tire A	1546	$36⅝	36⅛	36½	
C Uiltes	450	$8⅜	8¼	8¼	
C Util 5 pr	z20	$50¾	50¾	50¾	
C Util w	3000	166	160	160	—10
Canbra	500	270	270	270	
Canron	100	$19⅜	19⅜	19⅜	— ⅜
Caron 6 pr	z5	$91	91	91	
Cara	250	475	475	475	—10
Carl OK	6500	227	225	225	
Carl OK B	200	$20⅝	20½	20½	
Carrier w	z300	1	1	1	
Cassiar	880	$6⅛	6	6	— ¼
CC Yachts	500	250	250	250	+ 9
Celanese	1682	$5⅝	5½	5½	— ⅛
Cent Pat	3000	95	90	90	— 3
CFCN	300	$5⅜	5¼	5¼	— ⅛
Chmly	22500	215	208	210	— 5
Chestrvile	3500	14	13	13	—1½
Chib Kay	3300	16	14	14	
Cheftan D	2600	$5¼	5	5	— ½
Chimo	3900	115	111	111	— 3
Chrysler	2580	$13¼	13	13⅛	— ⅛
CHUM B	100	$7⅞	7⅞	7⅞	+ ⅛
Coch Will	5100	140	130	130	—10
Coch-Dn A	150	$16	16	16	— 2
Coin Lake	4000	18	17	17	— 3
Coldstm	5781	201	201	201	— 1
Comb Met	1000	9	9	9	
Cominco	3568	$28	27	27½	— ¾
Com Cap	300	185	180	180	—10
C Holiday I	650	$5¼	5⅛	5¼	
CHIns A pf	100	$22¼	22¼	22¼	— ¼
Coniagas	500	175	175	175	— 5
Conn Chm	700	370	370	370	— 5
Con Bath	600	$27	26¾	26¾	— ½
Con Bath w	8225	67	59	64	— 6
Con Bldg	7900	250	250	250	
Con Fardy	600	75	75	75	— 1
C Durham	7500	65	60	63	— 2
C Marben	3500	43	40	43	+ 3
C Morisn	4100	140	135	135	— 8
Cons Prof	6500	70	69	70	+ 2
C Rambler	8900	289	281	281	— 2
Con Textle	400	290	290	290	—10
Con Dis	15450	$7½	7	7	— ½
Cons Gas	4700	$14½	14⅜	14½	+ ⅛
Control F	700	170	170	170	
Conwest	250	340	335	335	—15
Cooper C	100	325	325	325	—80
Cop Fields	5100	100	100	100	—10
Corby vt	225	$17	17	17	
Cornat Ind	2900	445	430	435	—10
Cosek	10100	155	141	148	—12
Costain R	700	$6⅝	6⅝	6⅝	+ ⅛
Craigmt	1800	445	430	440	— 5
Crain R L	250	$9½	9½	9½	— ½
Crestbrk	2000	355	350	355	+10
Crwn Life	765	$52½	51½	51½	— 2
C Zelrba A	200	$16	16	16	—2⅛
Crush Intl	400	$6⅞	6⅞	6⅞	+ ⅛
Cuvier M	1300	100	95	95	— 5
Daon Dev	300	$7¼	7⅛	7¼	+ ⅛
Decca R	2100	295	285	290	
D Eldona	3000	35	34	34	— 2
Delta Ben	150	170	170	170	
Deltan Ltd	100	425	425	425	—75
Denison	1361	$43	42¾	42¾	
Dicknsn	4750	$9	8⅝	8⅝	— ⅝
Discovry	1225	164	152	152	—13
D Seag	15910	$29⅛	27¾	29	
Doman I	600	475	450	450	
Dome	3305	$58½	57	57	—1¾
D pvete	11789	$22⅛	20	20¾	—1⅜
D Bridge	260	$40	39¾	39¾	— ¼
D Citrus	z35	$5¼	5¼	5¼	
D Explor	5000	30	30	30	— 2
Dofasco	6596	$27⅞	27½	27⅞	— ⅛
Dom Store	3780	$13½	13	13¼	— ⅜
D Textie	1725	$9½	9¼	9¼	— ⅛
D Textile p	z5	$101	101	101	
Domtar	6130	$24¾	24½	24⅝	— ¼
Domtar pr	z25	$12½	12½	12½	
Dover Ind	350	$17⅝	17⅜	17⅜	— ⅞
Dr Mc C A	500	$16	16	16	
Du Pont	570	$30	30	30	
Dylex Ltd	z50	$5	5	5	
Dylex L A	800	490	480	480	—15
Dynasty	3050	$8	7⅝	8	
Estn Can S	100	$12⅜	12⅜	12⅜	— ⅝
Estn Prov	400	305	300	300	
East Mal	1401	$5½	5⅜	5⅜	— ⅛
Econ Inv	100	$10	10	10	— ¼
E-L Fin	300	450	450	450	
E-L Fin w	233	105	105	105	—10
Electro A	2300	$6¼	6¼	6¼	
Elect Asoc	100	220	220	220	+ 5
Elks Stors	200	$8¾	8½	8½	— ½
Emco	5100	$6¾	6⅜	6⅜	— ⅛
Exquisite	300	145	145	145	—15
Extndcar	z50	490	490	490	
Falcon C	6285	$9⅛	8¾	8¾	— ⅜
Falcon	4046	$35½	34⅞	35½	+ ¼
Farm Mer	800	425	425	425	
Fed Ind Ltd	3700	$5¼	475	5⅛	+ ⅛
Fields S	1400	$14¼	14	14	
F City F wt	100	390	390	390	—10
Foodcrp L	1800	120	120	120	
Foodex S	600	285	280	280	—20
F Seasons	2100	$5½	5½	5½	
F Season w	1000	215	215	215	—10
Francana	620	$10	9¼	9¼	—1¼
Francan r	5300	6	6	6	
Fraser A	400	$22⅞	22⅞	22⅞	
Fobex	15100	15	14	15	—2½
GH Sttel	200	$7¾	7¾	7¾	+ ⅛
Gaz Metr	500	$5¾	5⅝	5⅝	— ⅛
GMC	790	$39	38¼	38¼	— ¾
Genstar L	4351	$17	16⅞	17	— ⅜
Gnstar L w	700	455	415	450	—25
Gnt Masct	4020	70	65	65	— 5
Giant Yk	475	$12¼	11¾	11¾	— ¾
Gibraltar	3750	$7¼	7	7	— ⅛
Glendale	3200	255	245	250	—25
Goldray	1000	33	33	33	— 1
Goodyear	4000	$13¾	13¾	13¾	— ¼
G00dyear p	125	$34¾	34¼	34¼	
Gozlan	200	$6¼	6	6¼	+ ¼
Granduc	300	190	190	190	
Gt Oil Sds	1200	$6	5⅞	5⅞	— ⅛
GL Nickl	600	105	102	102	— 8
GL Paper	1200	$19	18	18⅜	— ¾
Gt W Life	902	$55½	55½	55½	— ½
Gt West S	1600	445	400	400	—45
G West wt	2500	100	90	90	—20
Greyhnd	300	$15½	15½	15½	
GSW Cl B	z15	$6¼	6¼	6¼	
Guar Trst	513	$5⅝	5⅝	5⅝	— ⅛
Guard Cap	300	300	300	300	
Gulf Can	1120	$26⅜	26	26⅜	— ⅜
Gulf Corp	1700	$18	17¾	17⅞	— ⅜
Gulfstrem	4500	24	23	24	+ 4
Halifax D	500	210	210	210	
Hmbr	17050	270	260	260	—15
H Group	700	400	395	395	—15
Hardee	1600	95	95	95	— 1
Hard Crp A	510	$5¼	5¼	5¼	+ ⅛
Harris J	23550	415	385	395	+ 5
HWood A	z25	205	205	205	
HWood B	z25	47½	47½	47½	
Hawker S	7000	$5⅜	5⅛	5¼	— ⅛
Hawker pr	z10	$58	58	58	
Hayes D A	1100	$5¾	5⅝	5⅝	— ⅛
Hdway	50000	375	350	375	+25
Highmont	500	80	80	80	
Holinger A	630	$25½	25½	25½	—1¼
Homco Ind	1500	350	350	350	—10
Home A	2600	$29¼	28¼	28¼	—1½
H Bramor	200	350	350	350	—10
Houston O	6350	136	125	135	— 5
Hud Bay A	1425	$17¾	17⅜	17½	— ½
H Bay Co	1500	$14⅝	14½	14½	
HB Oil Gas	950	$25¾	25¼	25¼	— ½
Huron Eri	450	$18¾	18½	18½	— ½
Husky Oil	3605	$15	14⅝	14⅝	— ⅝
Husky A pr	z5	$32	32	32	
Husky E w	500	$5½	5½	5½	— ½
Hydra Ex	1100	70	70	70	— 2
Hy's Ltd	400	315	300	315	+15
IAC	1820	$14½	14¼	14¼	— ¼
Imasco A	1556	$23¼	23¼	23¼	— ¼
Imp Life	140	$72	72	72	— 4
IOil A	29123	$28	27¼	27¼	— 1
Indal Can	333	$10½	10½	10½	— ½
Indusmin	z72	$5⅞	5¾	5⅞	
Ind Adhes	100	$14	14	14	
Inglis	200	$12½	12½	12½	— ½
Inland Gas	1000	$8¼	8¼	8¼	— ¼
Inland G p	105	$10½	10½	10½	— ⅛
Intrmetco	600	415	410	410	—15
IBM	205	$185	180½	182	— 4
Int Mogul	805	490	475	475	+15
I Mogul A	680	$10½	10	10½	
Inco	18425	$26	25¼	25½	— ½
Int Obaska	1000	19	19	19	— 2
Interpool	3010	$9¾	9½	9¾	— ⅛
Int Div	100	225	225	225	+ 9
Intpr Pipe	4650	$13⅜	13	13⅜	— ⅛
Int Pipe w	1250	210	200	210	— 5
Ipsco	765	$14¾	14⅛	14½	— ⅝
Inter Tech	1500	15	15	15	— 2
Inv Grp A	300	$6	6¼	6⅜	+ ⅛
Inv Grp 5 p	200	$13¼	13	13	— ⅜
Iron Bay T	1800	$5	5	5	
Irwin T A	1301	230	220	230	+20
Iso	2900	105	101	101	— 4
ITL Ind	3000	150	140	145	—10
IU Intl	7080	$11⅛	10½	10⅞	— ⅛
Ivaco Ind	700	$13⅜	12¾	13⅜	
IWC Com	1500	120	112	115	
Jannock	1700	$5¼	5¼	5¼	
Jannock D	300	$5¼	5¼	5¼	+ ¼
Janock 6 p	100	$60¾	60¾	60¾	—1¾
Jannock A	100	$11½	11½	11½	— ¼
Jannock B	100	$11½	11½	11½	
Jorex Ltd	6000	25	25	25	— 1
Joutel	500	40	40	40	— 1
Kaiser Re	2200	405	400	400	
Kaiser w	5000	157	150	150	— 5
Kam Kotia	1500	79	76	76	— 3
Kaps Tran	3200	225	220	220	— 5
Keen Ind	5000	415	410	415	+15
Kelsey H	z50	$7½	7½	7½	
Kenting	100	$5	5	5	
Kerr Add	2500	$11¾	11⅝	11¾	+ ⅛
K Anacon	3000	30	28	30	+2½
Koffler	8400	480	460	470	—25
Koffler w	z600	85	80	80	
Labatt A	685	$19½	19½	19½	
Lab Min	100	$29½	29½	29½	— 1
Lacanex	4500	80	70	70	—10
Laidlaw T	650	495	490	490	—10
LOnt Cem	550	285	280	280	— 5
L Osu	5000	5	5	5	
L Shore	z108	$5⅛	5⅛	5⅛	
La Luz	800	350	350	350	
Lambda M	100	100	100	100	
Lamb M A	200	100	100	100	
La Vrndr	200	480	480	480	— 5
Langis	1000	10	10	10	
Laurasia	500	55	55	55	— 5
Lau Fin	1255	$7	6¾	6¾	— ¼
Leigh Inst	1760	215	205	205	— 5
Leons Frn	100	$8⅛	8⅛	8⅛	— ¼
Levy A pr	1100	$5	470	470	—42
Lincoln Tr	200	$11¼	11¼	11¼	
LL Lac	1200	230	225	225	— 5
Livingsto	300	$7½	7½	7½	
Living w	600	390	385	390	—85
Lob Co A	860	$6⅞	6⅝	6⅞	
Lob Co B	955	$6⅞	6¾	6⅞	— ⅛
Lob Co pr	100	$23¾	23¾	23¾	— ½
Lob Ltd Bp	105	$14½	14½	14½	— ⅝
Lochiel	7700	127	100	110	—20
Loeb M	100	280	280	280	
Logistec C	100	190	190	190	—10
Lost River	4200	275	265	270	—20
Lytton M	400	136	136	136	— 8
Maclarn A	z30	$27¾	27⅜	27⅜	
Maclarn B	z30	$28¾	28¾	28¾	
Mclan H A	412	$6⅞	6¾	6¾	+ ¼
M Cable	1000	$10	10	10	— ¼
M BLtd	4020	$25	24¼	24½	— ⅝
Madeline	4250	450	450	450	
Madsn	34500	143	130	135	— 1
Magna Int	300	$8¾	8¾	8¾	
Magnetcs	4200	38	38	38	
Magnetcs	4200	38	38	38	
Maist Wil	1050	375	355	355	—35
Malartic	740	160	150	150	—10
Man Bar	1400	104	104	104	— 1
M Lf Mills	100	$2 ½	22½	22½	— ½
M L Mills p	140	$100	100	100	
Mar T 860	200	$9¾	9⅝	9⅝	
Markel F	100	300	300	300	+45
Martin	4000	28	25	25	— 4
Matchan	832	14	14	14	
McGraw H	600	380	380	380	
Mc Intyre	100	$28½	27½	27½	— ¼
McLaghln	150	$11¼	11¼	11¼	+ ¼
MDS Hlth	100	200	200	200	+10
Melchers	100	315	315	315	— 5
Melton R E	200	275	250	250	25
Mentor	200	155	155	155	— 5
MEPC w	1100	200	200	200	— 5
Mercantil	1070	14⅛	13½	13½	— ⅞
Merland E	2500	140	135	135	— 5
Met Stores	450	$8¾	8½	8½	— ¼
Mex LP pr	100	$5	5	5	— ⅜
MICC	100	$9⅝	9⅝	9⅝	— ¼
Microsyst	2193	410	405	410	g8 5
Micrsys w	1530	205	200	200	+ 5
Midrim	1000	15	15	15	
Minda	10166	71	63	63	—12
MLW Wor	100	$15½	15½	15½	—
Moffat A	200	$5¾	5¾	5¾	
Molson A	2236	$19	18¾	19	— ¼
Molson B	351	$18	18	18	— ½
Mon Inv	100	$7	7	7	— ½
Monenco	500	$9¼	9¼	9¼	
Mtl Trust	100	$10	10	10	
Moore	10865	$43¼	42	42½	— 1
Mt Wright	625	16	16	16	— 1
MTS Inter	1200	39	37	39	
Multi Ml	3000	51	50	50	
Multi Acc	100	350	350	350	—25
Murphh	1000	$6	6	6	— ¼
Nabrs Dlg	100	$15	15	15	+ ½
NaChrs I	2980	475	440	450	—35
Nat Drug	200	480	475	475	—25
t Groc p	348	$22⅜	22¼	22¼	— ⅛
Nat Pete	2000	25½	5	25½	+1½
Nat Trust	500	$12½	12⅜	12½	
N B Cook	100	250	250	250	+ 5
NB UMine	2200	355	340	340	+ 5
Nepnex	3700	150	130	140	—20
New Ath	5000	22	22	22	g8 7
NB Tel	918	$12g5	12½	12½	
Newconx	3300	400	385	385	—20
N Dimens	6000	10½	10	.0	— 1
N Goldvue	z200	8½	8½	8½	
N Provid D	4200	22	20	22	+ 1
N Que Ragl	100	330	330	330	—20
N Senator	3500	19	18	18	— 1
N Yok Oil	4900	50	48	48	— 2
Nvordair L	200	295	295	295	— 4
Norlex	See list below.				
NC Oils	2300	340	310	310	—30
N Canada	500	56	56	56	— 4
Nor Ctl gb p	200	$19	19	19	
Nor Elect	368	$22⅞	22⅞	22⅞	— ⅝
Northgat	3700	460	450	450	—15
NBeauc	500	22	22	22	
NRD Min	5500	38	37	38	— 3
NSI Mark	500	95	95	95	— 5
Nufort Rs	2000	22	22	22	
Numac	1830	$10¼	9⅞	10⅛	— ⅜
NW Nin	1000	100	100	100	
Okwd	1900	92	85	90	— 5
Ocdentl Pt	1100	$8½	8⅜	8⅜	— ⅜
Ocelot In	200	410	400	410	—15
gotchan	1300	400	395	395	
OSF Ind	700	$5½	5¼	5¼	— ¼
Oshawa A	485	$5⅛	5	5	— ⅛
Oshawa w	z50	18	18	18	
Pac Coper	200	85	85	85	— 2
Pac West A	820	$13⅜	13⅜	13	
Page Pet	1000	125	100	.00	—35
gpamour	9077	$14¼	13⅝	[illegible]	¼
Pancana I	3300	105	105	105	
PanCdn P	500	9⅛	9	9	
Pan Centr	300	130	125	125	—15
P Ocean	17854	$9⅛	8¾	9⅛	— ⅛
Patino NV	250	$19	19	19	
Paulin	100	370	370	370	—10
Peerless	2100	405	400	400	— 5
Pembin A	100	240	240	240	
Pennant	4300	16	14	104	— 3
Penningtn	100	$8	8	8	
P Dept S	500	470	470	470	—10
P Jewl A	400	445	445	445	— 5
Pelrofina	1500	$20	19½	20	
Petrol	100	130	130	130	
Petro Oils	2800	355	345	350	—10
Phillips Cb	250	$11¼	11¼	11¼	— ¼
Photo Eng	100	$20½	20½	20½	
Pick C	31200	48	44½	45	—2½
Pine Point	3810	$30¼	29½	29½	— ¼
Pinnacle P	5300	26	24	24	— 2
Pit Eng C	300	$9¼	9¼	9	— ¼
Place G	8500	29	29	29	+ 1
Placer	2450	$17⅞	17½	17½	— ½
Pominex	2000	53	53	53	— 2
Ponder	700	50	50	50	
Pow Corp	825	$10½	10¼	10½	— ⅛
Pow Crp pr	240	$24¾	24¾	24¾	
Prado Exp	600	190	.90	190	+10
Precamb	5500	59	55	59	— 1
Pre Cable	6500	$6¾	6¾	6¾	— ⅛
Preston	1000	$12	11½	11½	— ½
Pure Silv	1500	180	175	175	— 5
QBrcast	1000	375	300	300	—75
Q Mattgmi	6000	47	44	44	— 1
Que Sturg	600	$6g6	6½	6¾	— ⅜
Quenswer	600	180	170	180	+15
Radiore	5000	22	22	22	g- 1
Ram	200	230	225	225	— 5
Rrk Org A	400	300	299	300	
Rayrock	3400	90	90	90	— 9
Readers D	1150	$10	9¾	9¾	— ¼
Realty A	100	310	310	310	
Realty w	1000	105	100	100	— 5
Reed Oslr A	100	$6	6	6	
Richhold	600	$2 ½	22⅜	22½	— ½
Repub Res	z100	53	53	53	
Revelstk	800	$7¼	6½	6½	—1½
grevn P	11990	103	100	100	
Rleys D	500	105	105	105	
Rio Algom	589	$28⅝	28⅝	28⅝	+ ⅛
Rolland	100	$8	8	8	— ½
Roman	1950	$8⅞	8¾	8¾	— ¼
Rothman	100	$11⅛	11⅛	11⅛	— ⅜
Rothm 2p	455	$14	13½	13½	— ½
Rothmn w	200	170	170	170	—V
Royal Bnk	3530	$28½	28	28⅜	— ⅛
Royal Tr A	600	$19¼	19	19	
grussel A	3575	$17	16⅛	16¾	— ⅜
Ryanor	5000	6	6	6	— 1
St Fabien	1000	6	6	6	— 1
Sayvette	1500	200	200	200	
Scintrex	400	125	125	125	
Scot York	600	180	177	180	—10
Scot Lasal	300	100	100	100	—20
Scythes	245	$34	34	34	
Selkirk A	256	$10¾	10¾	10¾	
Shaw Pipe	700	$5	5	5	
Shell Can	5925	$13⅞	13½	13½	— ½
Sherritt	2394	$8¾	8½	8½	— ½
Shore To S	2175	300	295	300	—25
Siebens	1830	$9¾	9⅜	9¾	
Sigma	200	$34¾	34½	34½	
Simq	15000	26½	25	25	—1½
Silverwd A	200	$9¾	9¾	9¾	
Simpsons	125	$6⅞	6⅞	6⅞	+ ⅛
Simpson S	1751	$10⅛	9¾	9¾	— ⅜
Sklar M	1000	325	310	310	—15
Sklar W	700	110	100	100	—20
Slater Stl	600	$10½	10⅜	10½	+ ⅛
Slt W Can	1100	450	450	450	
Southm A	4225	$23	22⅝	22⅝	— ⅞
Star Aero	500	225	225	225	
Stocner	z100	25	25	25	
St Brodcst	100	$7¼	7¼	7¼	+ ⅛
Stelco A	5045	$29⅝	29⅜	29⅜	— ¼
Shep R	4000	128	125	125	
Stathrn A	600	147	147	147	
Sud Cont	2500	75	74	74	— 5
Sulivan	3526	255	250	250	— 3
Sun Ex	11000	9	7	9	
Sundale O	800	$5	495	495	+ 5
Superior A	100	200	200	200	
Superior E	z100	75	75	75	
Systems D	1000	480	480	480	+10
Tamblyn	100	$14½	14½	14½	— ¼
Tara	100	$17	17	17	+ 1
Teck Cor A	2160	310	300	300	
Teck Cor B	100	265	265	265	— 5
Texaco	z50	$33	33	33	
Texasgif	3800	$26⅜	26⅛	26⅜	— ⅜
Tetore	13000	17	15	15	—2½
Tombill	800	80	80	80	— 5
Toromont	2300	240	240	240	— 5
Tor Dm Bk	4268	$34¼	33¾	33⅞	— ½
Tor Star B	100	$11½	11½	11½	— ¼
Total Pet	5700	$6½	6½	6½	
Traders A	1125	$9¾	9⅝	9⅝	— ¼
Trader 66 w	100	240	240	240	—20
Trmair	500	185	180	180	
TrCan PL	6089	$9½	9¼	9¼	— ¼
TrCan A pr	101	$52⅝	52⅝	52⅝	+ ⅝
TrCan C pr	225	$33⅛	33⅛	33⅛	— ⅞
TrCan PL w	975	90	90	90	+ 2
Tr Can Res	2700	75	73	74	— 2
Trans Mt	920	$12⅞	12¾	12¾	— ¼
Treco Inc	500	360	360	360	—40
Trizec Crp	300	$18⅞	18⅞	18⅞	
Tundra	1000	25	25	25	— 3
Turbo R	3050	70	70	70	— 1
Ulster Pet	1234	76	76	76	— 1
Unican S	100	225	225	225	
Un Carbid	920	$19½	19¼	19½	
Un Gas	500	$7¾	7⅝	7⅝	+ ⅛
U Asbesto	3632	265	255	260	— 5
U Can	17000	$10½	9⅞	10	—1¼
U Corp B	260	$11	11	11	— ¼
Un Fn Mgt	500	165	165	165	—10
U Keno	2400	$9	8⅞	8⅞	— ⅜
Un Reef P	z125	14	14	14	
U Siscoe	5100	380	365	370	+ 5
Un Tire A p	400	265	265	265	—20
Un Trust	225	450	445	445	—30
Upp Can	1300	175	175	175	— 1
Van Ness	1000	245	240	240	— 5
Vestgron	150	$11	11	11	— ½
Villcentre	100	325	325	325	+ 5
VS Serv A	z25	300	300	300	
Vulcan Ind	200	$5	5	5	+10
Wajax A	200	$10¼	10¼	10¼	
Walk GW A	3050	$37⅞	37	37	— ⅝
Weldwod	150	$8⅝	8⅝	8⅝	— ¼
Wstburne	z20	$8¾	8¾	8¾	
Wcoast Pt	300	285	275	275	—15
Westcost	3270	$18⅝	18½	18½	— ½
Wcoast w	700	195	195	195	— 5
Westeel	1300	$19¾	19¼	19¼	— ½
W Dealta	4630	485	465	470	—20
West Mine	400	237	237	237	+ 1
WSuppls A	100	$19⅝	19⅝	19⅝	— ⅞
Westmill	600	$7	6¾	6¾	— ¼
Whitehrse	1900	300	290	300	—10
White Pas	300	$6½	6½	6½	
Whonck A	1300	410	400	400	
Willroy	500	195	195	195	— 1
Winco S	100	$5⅛	5⅛	5⅛	— ⅛
Windfall	1000	11½	11½	11½	+ ½
Woodvd A	350	$21	21	21	
Wr Harg	4500	215	210	210	—10
Yk Bear	2200	260	260	260	— 5
Zellers	1200	$6¾	6½	6½	— ⅜
Zenmac	5000	7½	7½	7½	
Trust Units					
BBC R un	200	$10¾	10¾	10¾	
BM-Rt un	650	$10¼	10	10	— ½
BM-RT wt	900	115	115	115	
C Perm un	1200	$8½	8½	8½	— ⅛
Heitman u	500	$7¼	7¼	7¼	
Heitman w	2000	70	70	70	— 1
TD Rt un	445	$22	22	22	— ⅛
TD Ret w	1925	225	220	220	— 5

Only volume up

TORONTO (CP) — Volume on the Toronto stock market Thursday was the highest, in three weeks Thursday but major indexes fell. Three indexes hit three-or four-year lows.

Zeller's Ltd., which fell ⅛ to $6¾, reported slight higher profit in the first half compared with the corresponding period in 1973.

Bramalea Consolidated Developments Ltd. said it sold a subsidiary to United Trust Co. Bramalea fell 20 cents to $4 and United Trust 30 cents to $4.45, a low for the year.

Crown Life lost 2 to $51½, Revelstoke 1½ to $6½, Home Oil A 1½ to $28½, Dome Pete 1⅜ to $20¾ and Noranda A 1¼ to $36¼.

Dome Mines fell 1¾ to $57, Mattagami ⅞ to $13⅝, Dickenson ⅝ to $8⅝ and Camflo ½ to $14¾.

United Canso was down ⅞ to $10⅜, Chieftain ½ to $5 and Numac ⅜ to $10⅛.

United Siscoe gained 35 cents to $4, Gulfstream Resources four cents to 24 cents and Canada Southern Pete 24 cents to $2.75.

CLOSING AVERAGES

154 Industrials	173.20	— 2.49
12 Golds	485.79	—17. 5
29 Base Metals	73.78	— 1.54
19 Western oils	154.66	— 5.37

Volume 1.78 million

ACTIVE STOCKS

Vol.		Close	Chge
50000	Headway Corp	3.75	+ .25
31238	Massey-Ferguson	14	— ⅝
29423	Imperial Oil	27¼	— 1
27775	Cdn Pacific	13¼	— ⅛
23550	J. Harris	3.95	+ .05
20415	CIL	22	— ⅛
18425	Intl Nickel	25½	— ½
17050	Hambro Cda	2.60	— .15
15910	Dist Seagrams	29	
15450	Consumers Dist	7	— ½
	Mines and Oils		
34500	Madsen	1.35	— .01
31200	Pickle Crow	.45	— 2½
27600	Untd Canso	10⅜	— ⅞
22500	Chemalloy	2.10	— .05
17845	Pan Ocean	9⅛	— ⅛

GROUP AVERAGES

Banks	261.89	— 2.67
Beverages	298.38	— 1.49
Chemicals	135.84	— 1.37
Communications	330.52	— 1.13
Construction material	137.83	— 4.56
Food processing	290.66	— 1.41
General manuf.	155.53	— 2.15
Ind. mines	unavailable	
Merchandising	314.73	— 0.68
Oil refining	209.92	— 5.75
Paper-forest prd.	115.18	— 3.06
Pipelines	149.35	— 2.95
Real Estate	170.67	— 5.02
Steels	217.19	—2.06
Trust and loan	195.62	— 1.55
Utilities	133.70	— 0.51
Miscellaneous	111.87	— 2.03

Up 0 Down 16

BOX SCORE

	Thurs.	Wed.
Issues traded	698	660
Advances	84	112
Declines	407	336
Unchanged	207	212
New highs	1	2
New lows	158	108

Primary Distribution

The shares of the following companies may be considered as being in primary distribution through the facilities of the Exchange pursuant to a Statement of Material Fact.

e — previously issued shrs.

Jelex	2000	12	12	12	+ ½
Norlex	7500	27	25	27	+ 2

Gold

LONDON (AP) — Closing gold prices in U.S. dollars an ounce: London — $154.50; Paris — $161.41; Frankfurt — $155.76; Zurich — $155.50; Hong Kong — $152.83; Beirut — $5,023 (a kilo).

Silver

Closing spot price in the Victoria area $4.50 U.S. bid and 4.70 asked, per troy ounce. Previous day same.

Money

U.S. FUNDS

Purchase price of U.S. funds in Victoria area .9725 with .9730 for travellers cheques and .9625 for coins. Selling rates .9830 for cheques and .9835 for cash.

AT MONTREAL

U.S. dollar	.97 22/25	+1/25
Pound sterling	2.26 21/25	unch.

AT NEW YORK

Canadian dollar	1.02 17/100	—1/25
Pound sterling	2.31 3/4	—1/10

Australia dollar 1.4700; Austria Schilling .0538; Bermuda dollar 1.10; Belguim convertible franc .0260; Brazil cruzeiro .1459; Bulgaria lev .9058; Czechoslovakia crown .1900; China renminbi .5100; Denmark kroner .1680; France franc .2075; Germany mark .3870; Hungary forint .0930; India rupee .1270; Italy lira .001545; Japan yen .003280; Mexico peso .0795; Netherlands guilder .3770; Norway kroner .1850; Poland zloty .04895; Romania leu .1631; Spain peseta .0175; Sweden kroner .2285; Switzerland franc .3325; U.S.S.R. ruble 1.3021; Venezuela bolivar .4864; Yugoslavia dinar 0588.

London

LONDON (CP) — Closing stock quotations in new pence unless pounds are indicated: Associated Brit Foods 28½, Anglo Am of S. Africa 354, Babcock and Wilcox 42, Barlow Rand 165½, Bass Charrington 62, BICC 82, Blyvoor 925, Boots 138, Bowater 115, Brit Am Tob 193½, Brit Assets Trust 30½, Brit Leyland 8¾, Brit Oxygen 29, Brit Petroleum 282½, Broken Hill Prop 328¼, Buffels £20⅝, Burmah Oil 216½, Canadian Pac 584¾, Cast 74, Charter Cons 121, Cons Gold 218, Courtaulds 82¾, Daffafontein 20, De Beers 214, Distillers 85¾, Dunlop 36, F. S. Geduld £22¼, EMI 77, Gen Elec 76¾, Glaxo 252, Grand Metropolitan Hotels 30¾, Gr. Unv Strs 107½, Guest Keen 137½, Hawker Siddeley 196, Hoover 185, Hudson Bay 880, ICI 174, Imp Tob 47.

Judge 25½, Kloof 11¼ pounds, Marks and Spencer 128, Metal Box 162½, Mim Holdings 149½, Phillips 570, Plessey 57, Poseidon 233, Rank A 130½, Rio Tinto Zinc 108, Roan Consol 370, Sel Trust 295, Second Scott Inv 44¼, Shell T and T 175, Tanganyika 112½, Thomson 112, Thorn 114½, Tube Investments 188, Ultramar 146½, Unilever 212¾, Union Corp 396, Vaal Reef 28¾ pounds, Vickers 81¾, Western Deep Level 18⅜ pounds, Western Driefontein 37 pounds, West Mines 75½, Woolworth 35, W. Holding 33⅝ pounds, Zambian Anglo 357, Zambian Copper 52.

Bonds (in pounds): Brit Transport 38½, Brit Cons 16⅛, Exchange 1976 94 13-L6, Treasury 08-12 35½, War Loan 23.

The Financial Times industrial index 212.6, up 2.7.

Metals

LONDON — In pounds sterling per metric ton:

	Close		Prev Close	
Copper, Wire Bars—				
Spot	770	772	767	768
Frwd	788	789	784	785
Sales 9,200 tons.				
Tin—				
Spot	3,775	3,780	3,730	3,750
Frwd	3,675	3,685	3,625	3,630
Sales 425 tons.				
Lead—				
Spot	235	237	234	235
Frwd	231.50	232.50	231.50	232.50
Sales 2,325 tons.				
Zinc—				
Spot	463	465	446	447
Frwd	472.50	473	455.50	456
Sales 3,925 tons.				

Dividends

Barber Oil Corp. 20 cents U.S. semi-annual; payable Oct. 1; record Sept. 13; xd Sept. 11.

Canadian General Electric Co. Ltd. 25 cents; payable Oct. 1; record Sept 10; xd Sept. 6.

Canada Permanent Corp. 25 cents; payable Oct. 1; record Sept. 6; xd Sept. 4.

Crown Trust Co. 16¼ cents; payable Oct. 1; record Sept. 13; xd Sept. 11.

Genstar Ltd. 25 cents; payable Sept. 24; record Sept. 9; xd Sept. 5.

Hudson's Bay Co. 30 cents semi-annual; payable Oct. 7; record Sept. 6; xd Sept. 4.

Hugh Russell Ltd. class A 10 cents; payable Sept. 16; record Aug. 30; xd Aug. 28.

Imperial Oil Ltd. class A 20 cents, class B 17 cents; payable Sept. 30; record Sept. 3; xd Aug. 29.

Logistec Corp. 2.5 cents; payable Oct. 1; record Sept. 23; xd Sept. 19.

Madsen Red Lake Gold Mines Ltd. 42 cents interim; payable Sept. 30; record Aug. 30; xd Aug. 28.

Simcoe Erie Investors Ltd. 5 cents; payable Oct. 1; record Sept. 16; xd Sept. 12.

Slater Steel Industries Ltd. 17 cents; payable Oct. 31; record Sept. 30; xd Sept. 26.

Superior Acceptance Corp. Ltd. class A 3.4 cents, class B 4 cents; payable Nov. 30; record Nov. 15; xd Nov. 13.

Thomson Paper Box Co. Ltd. 10 cents; payable Sept. 1; record Aug. 28; xd Aug 26.

Victoria and Grey Trust Co. 27 cents, payable Sept. 15; record Aug. 30 xd Aug. 28.

Vulcan Industrial Packaging Ltd 5 cents; payable Sept. 16; record Aug. 30; xd Aug. 28.

WCI Canada Ltd. 15 cents; payable Sept 18; record Aug. 28; xd Aug. 26.

Wajax Ltd. class A 20 cents, increase of 5 cents; class B 17 cents, increase of 4.25 cents; payable Oct. 31; record Oct. 15; xd Oct. 11.

Treasury Bills

OTTAWA (CP) — New 91-day treasury bills issued Thursday: $250 million at an average price of 97.784 and an average yield of 9.09 per cent. Last week: $250 million at average price of 97.794 and average yield of 9.05 per cent. 182-day: $65 million at an average price of 95.625 and average yield of 9.17 per cent. Last week: $65 million at average price of 95.653 and average yield of 9.11 per cent.

Commodities

	High	Low	Close
Silver, Chicago (per oz.)—			
Aug.	4.61.00	4.47.50	4.57.00
Sep.	4.63.00	4.48.50	4.63.00
Oct.	4.70.00	4.51.10	4.60.00
Copper, New York (per 100 lbs)—			
Aug.	79.20	79.20	79.20
Sep.	80.60	78.80	79.50
Oct.	80.30	79.50	79.80
Lumber, Chicago (per 1000 c.f.)—			
Sep.			102.00
Nov.			102.50
Pork Bellies, Chicago (per 100 lbs—			
Aug.	56.60	55.05	56.50
Feb.	55.60	53.10	55.20
Mch.	55.25	52.85	55.00
Plywood, Chi. (per 1000 sq. ft.)—			
Sep.	114.20	112.80	114.00
Nov.	116.30	114.50	115.40
Jan.	117.50	116.00	117.00
Mch.	119.50	118.00	118.50
May	120.50	119.00	120.00
Gold, Winnipeg (per oz)—			
Jan.	165.60	163.00	164.40
Apr.	171.40	169.60	170.30
Jul	176.30	175.70	176.30
Oct.	182.50	182.50	

Vancouver

VANCOUVER — Prices were down in light trading Thursday on the Vancouver Stock Exchange. Volume again reached only the 1.2 million mark and curb exchange volume slipped to 241,000.

Among industrials, Q Broadcasting was unchanged at $3.75 and 19,000 shares. Imperial Marine was unchanged at 10 cents and Wardair was stationary at $1.50.

In the mines, Royal Agassiz was unchanged at $1. Barrier Reef fell 23 cents to $1.60 and Cypress fell 9 cents to .46.

In the oils, Payette went off 3 cents at .40. Cop-Ex declined 2 cents to .24.

Thor Explorations, rising by 7 cents to $1.12, was the leader on the curb board.

Due to wire problems the stock run is incomplete.

	Sales	High	Low	Close	Ch'ge
Mines					
Aalen	7500	40	40	40	
Accent	2200	6	5½	5½	
Adonis	5000	11	11	11	
Aex	18800	290	240	285	+50
Afton	1200	400	390	390	
Anchor	4500	4	4	4	
And Mns	500	6	6	6	
Anglo Bo	18550	87	80	84	—1
Arcdia	23500	30	21	25	—7
Ardo	2000	3	3	3	—1
Aringtn	2000	4	1	4	
Aroden	5000	35	33	33	—2
Avino	5500	35	29	29	+4
Balfour					
Bath N	20800	88	82	82	—8
Benson	6000	15	15	15	
Bily Got	1500	9	8	9	+1
B Giant	2000	40	38	38	—2
Brend	2900	18	18	18	
Brn Ovrt	1000	5	5	5	
BX Dev	13800	76	71	73	—7
Calivd	1000	45	45	45	—5
C Barr	2000	30	30	30	
Canwx	4000	19	19	19	
Carolin	13300	195	185	185	—5
Celtic	4000	8	8	8	—1
Chanda	600	54	54	54	
rrChrmx	7000	43	40	43	+3
Cima	z43	65	65	65	—5
Cinabr	1000	16	16	16	+2
Colby	8000	93	922	92	
Colt Ltd	49000	70	66	70	+5
C Bamt	9000	30	26	26	—6
C Bound	500	15	15	15	
Cons Col	z18	30	30	30	
C Ftn Ch	35100	20	11	18	—4
C Stndrd	2000	7	7	7	+11
Coralta	4500	81	81	81	—4
Cream	1500	18	17	18	
Cutlass	1500	22	22	22	—5
Rac Ind	17100	66	60	66	+3
Rio Plat	1500	55	55	55	—3
Robert	2000	20	20	20	
R Agsiz	187500	105	94	100	
Sabina	1000	100	100	100	—3
Shr Res	1000	15	15	15	
Sheba	6000	9	6	9	
Sicintin	5500	15	15	15	—1
Sir City	6500	8	7	7	—2
S Spring	2000	37	35	36½	
S Stndrd	32510	118	105	108	—7
Skast	7000	8½	8	8½	—1½
Sonesta	19500	40	35	35½	—7½
S Seas	1000	10	10	10	
Spartn	4125	6	6	6	
Spectro	17000	16	13	13	—1
Trwest	1000	9	9	9	
Torngn	500	60	60	60	+7
Tyee	1000	5	5	5	
Unt Chef	1000	20	20	20	
U Hrne	1000	32	32	32	—3
Un Rayr	1500	77	75	75	
Vally Cu	400	590	590	590	
Vntrl	1125	10	10	10	
Vestor	25400	140	120	138	+3
Wlcom	2500	105	100	100	—5
W Mines	500	240	240	240	
W Rlng H	1500	85	85	85	
Wharf	16500	74	69	72	+1
Whipsw	7000	13	10	13	
Whit Rv	1000	7	7	7	
Ykn Rev	20000	34	19	30	—6
Yukn Gd	3500	17	15	16	+1
Znith	2500	11	10	11	
Warrants and Rights					
Ali Wt A	1000	2	2	2	+½
Balfr Wt	1000	6½	6½	6½	
BX A	8500	45	40½	41	—9
Canwx A	6000	7	7	7	—1
Cfr Wt A	2000	5½	3	3	
Leisr Wt	2500	12	8	12	
Sonsta A	2000	13	13	13	
Vstor Wt	2000	30	30	30	
Ykn Wt	6000	4	4	4	
INDUSTRIALS					
Al stl b	100	400	400	400	
All Cn B	1300	220	220	220	—20
BBC Un	1750	$10¾	10½	10½	—¾
Balco	100	275	375	275	
Block	1500	295	290	290	—10
BC Sug A	100	$19	19	19	
C Jvln	1200	$8¾	8¾	8¾	
CP	750	$13¼	13¼	13¼	
Capt Int	2000	15	15	15	
Comput	500	25	25	25	25
Cor Ind	1100	440	435	435	—15
Imp Mar	3000	10	10	10	
I Wood	200	85	85	85	
IU Intl	1900	$11	10¾	11	—¼
Joly Jpr	500	40	40	40	
K Dyong	100	150	150	150	
Massey	500	$14¼	14¼	14¼	
Neonex	300	140	140	140	—20
Nwmrk	1500	70	65	65	—10
NW Spts	200	$5⅛	5⅛	5⅛	—⅛
PN Gas	400	$16		16	
PN Gas	400	300	295	300	
PNG pr	250	$16	16	16	
PWA	115	$13⅜	13⅜	13⅜	
Potter	256	370	370	370	—10
Q Bdcst	19000	375	375	375	
Sartoga	100	365	365	365	
TC Glass	200	440	400	440	
Uncl bn a	z30	95	95	95	—30
Uncl bn b	z20	95	95	95	—25
Vnture	1500	26	26	26	
Wardr	2100	160	150	150	+5
Wdwrd	250	$20⅞	20⅞	20⅞	
Warrants and Rights					
Bbc Wt	300	130	130	130	
Oils					
August	2500	25	25	25	
Bison	3000	460	460	460	+20
Clonial	1000	70	70	70	
Cmaplx	3050	25	25	25	—5
Concpt	200	150	150	150	
Cop Ex	22000	26	23	24	—2
Coseka	1000	155	150	155	—15
Coynex	2500	150	150	150	—3
Davnpt	4916	45	35	35	
Davoil	z300	15	13	15	
Frehld	1000	80	75	75	
Galvstn	1400	110	105	105	—2
Gt Reef	1000	28	28	28	
Greld E	2000	75	75	75	
Mtn Stat	500	30	30	30	
Pan Ocn	1200	900	900	900	
Pytte	27000	43	40	40	—3
Plains P	500	13	13	13	
Rchdle	z400	19	19	19	
Sach Ex	z250	9	9	9	
Seneca	4277	71	70	71	+1
Skat Res	500	95	95	95	
Stampd	3600	62	61	61	—1
Sunlite	400	300	300	300	—10
Wn Wrn	1400	28	26	27½	+½
Whistlr	3000	30	18	18	
Warrants and Rights					
Pyv A	1700	1	1	1	
CURB EXCHANGE					
Able Ex	1200	4	4	4	
Acplmo	7000	9	8	8	—1
Action	1500	15	14	15	+1
Amber	2000	8	8	8	—2

	Sales	High	Low	Close	Ch'ge
Bali	1000	39	39	39	+1
Bart	1500	25	25	25	
Bermst	2000	35	35	35	—½
Blmorl	1000	14	14	14	+2
Benpel	1600	70	70	70	—10
Bev Cal	500	5	5	5	—1
Brent	3500	53	51	53	+3
Bckeye	1000	8½	8½	8½	
Cadet	2000	24½	24½	24½	4½
Cedr Cty	3500	49½	40	49½	+½
Cobre	5500	25	25	25	
Comnd	12500	6	4	6	+1
Conjur	7000	12	12	12	—2
Con Altr	1750	10	10	10	
Con Mon	4000	10	10	10	—10
Corval	3000	41	41	41	
Dasher	18149	38	36	37	
Dawsn	4000	12	12	12	
Data Sys	1000	11	11	11	
Dykale	32500	103	102	103	
GBS	1000	47	47	47	
Gentry	1500	20	17	17	—3
Geogus	1000	25	25	25	
GD PX	500	55	55	55	
Grangr	4000	20	20	20	
Grt Bear	3000	11	11	11	—3
Hertz	6500	35	30	30	
Hld Qen	800	185	182	182	
High Str	3000	25	21	21	—3
Host	500	25	25	25	
Jet	12700	100	100	100	
Junex	3000	12	12	12	—1
Juniper	1000	17	17	17	17
Kndahr	500	12	12	12	
Kariba	1500	60	55	55	—10
Kendal	4000	11	10	10	
Lion Mn	3000	10	10	10	—2
Mrk V	3000	37	35	37	+2
Matado	3500	8	8	8	
Mid Wst	1000	14	14	14	—1
Mission	600	90	90	90	
Monitr	4000	60	45	50	—10
Mt Hy	2000	3½	3½	3½	
NMX	1000	45	45	45	
Olymp	6000	30	25	30	
Quest	1500	28	28	28	—2
Remar	1000	9	9	9	
Rich Hill	2500	23	20	20	—1
Rio Sera	1500	13	10	10	—3
Santa	19500	47	41	41	—1
Sea Chm	800	90	90	90	
Starlett	2000	5	5	5	
Swim Lk	1000	24½	24½	24½	
Tamp	5500	30	21	21	—11
Thor Ex	19900	125	105	112	+7
Tika Rs	3000	7	7	7	
Twin	2500	10	10	10	
Van Silr	4000	55	50	55	
Weland	2000	17	17	17	
Westly	2000	67	65	65	—5
Westnd	1000	27	27	27	
Yelstn	1000	58	58	58	+2

Bonds

(STREET PRICES)

Day loans—moderate 9-0/0; special call loans—moderate 10-¾-0/0; comm. paper—11-¼-0/0 for 30 dys; short cda—quiet off 10c, 9-¼ Feb. 12-77 100.45-55 yld 9.04; long cda—quiet off ¼, 9-½ Jun-94 94-½ yld 10.22; mid cda—quiet off ⅜, 4-½ Sept. 1-83 71-¾-72 yld 9.17; provincials—quiet off ½ pt, Ont. hyd 10-¼ Aug-99 95-⅝-⅞ yld 10.77, Que. 10-¾ Sept. 4-99 97-¾-98 yld 11.02; corp—quiet off ½, Bell 10-96 qted 92-¼-¾; U.S. mkt—quiet down ¼-½.

Montreal

ACTIVE STOCKS

Vol.		Close	Chge.
29,950	Mass Ferg	14⅛	— ½
19,260	Imp Oil A	27¼	— 1
16,224	Bell Cda	42⅞	— ⅜
15,020	CIL	22	— ⅛
12,555	Alcan	28¾	— ⅝
11,434	Dist Seag	28¾	— ⅜
11,210	CP Ltd.	13¼	— ¼
9,358	Int Nickel	25⅜	— ⅜
	Mines		
32,300	Beaver	.40	— .20
25,267	Royal Agas	.93	— .17
20,500	NA Asbes	.34	— .02

CLOSING AVERAGES

65 Industrials	184.30	— 3.90
13 Utilities	124.78	— 1.73
7 Banks	221.32	— 1.14
8 Papers	113.45	—2.70
85 Composite	176.60	— 3.21

Volume 684,300

Grain

WINNIPEG

	High	Low	Close
Flax—			
Oct.	1117	1070	1116
Nov.	1080		
Dec.	1049	1040	1049
Rye—			
Oct.	292½	285	291
Dec.	287½	281	285¾
May	294½	287¼	292½
Oats—			
Dec.	190		
May	193		
July	193		
Barley—			
Dec.	316½	314	316
May	322½	320	321¾
July	324¾		
Rapeseed—			
Sept.	862	842	862
Nov.	849	826¾	849
Jan.	835	817½	838
Oct.	840	830	840
Nov.	822	810	822
Dec.	796		

CHICAGO

	High	Low	Close
Wheat—			
September	451	437	441
December	464	454	457
March	475	465	467
Corn—			
September	362	353	362
December	356	348	356
March	362	353	362
Oats—			
September	165	157	165
December	169	162	169
March	174	164	174
Soybeans—			
September	746	731	746
November	747	730	747
January	750	735	750
March	758	740	758

Bond sales ending soon

OTTAWA (CP) — The 1973-74 series of Canada Savings Bonds will be withdrawn from sale Aug. 31, Finance Minister John Turner has announced.

Turner said the government will offer a new series of bonds for public sale in the fall. Details will be announced next month, he said.

Mutual funds

	Bid	Asked
Acrofund	100	110
AGF Jpn	475	522
AGF Spec	180	183
All-C Cmp	502	545
All-C Div	524	570
All-C Nr En	300	326
All-C R Gr	365	397
All-C Ven	250	272
All-Cdn 4000	308	378
Amer Gr	359	395
An Eq	446	487
As Inv	520	525
Can Cum	378	415
Can Gr	444	488
Cdn G En	1072	1178
Cdn Inv	402	410
Cdn S Gr	444	488
Cdn SA Gld	776	817
Cdn Trst	432	475
Canagex F	851	896
Canagx B Fd	891	900
Cangx Ind	610	642
Canagx Mrt	1000	1010
Col Mut	437	480
Cor Inv	521	573
Cor I Stk	386	424
Dm Cmp	545	592
Etn Cm	1142	1142
Etn Gr	683	683
Etn Inc	429	429
Etn Intl	481	481
Etn Lev	263	263
Etn Ven	242	242
Etn Vik	461	461
GIS Cmp	745	—
GIS Inc	254	254
Gr Eq	550	604
Guard En	78	85
Guard Gr	684	684
G N Amer	271	298
K REn	193	213
G S Inc	953	1048
G W Eq	416	458
Int Eng	205	225
Int Gr	466	512
Int Inc	364	400
Inv Gr	1001	1094
Inv Intl	422	461
Inv Jpn G	584	638
Inv Mort	489	520
Inv Mut	479	523
Inv Retr	471	515
Mut Acc	523	575
Mut Inc	435	—
Nat Res	376	413
P H N Fd	967	986
Pac Div	431	431
Pac US	277	277
Pin Res	314	345
Prv Mut	685	749
Prm Gr	345	379
Prm Vnt	188	206
Prvd Mut	621	679
Prvd Stk	459	502
Prud Gr	521	570
Ryfd Inc	500	521
Ryfd Lim	579	604
S I mer	614	674
S I Cdn	582	639
S I Rtrm	513	564
Taurus	278	305
U Acc	370	407
U Ac Rt	406	446
U Amer	103	113
U Hor	136	149
U Pen	259	285
U Sec	442	486
U Ven	202	222
U V Rtrm	348	382
U S Eq	687	756

New York

NEW YORK (AP) — The stock market declined further Thursday, interrupting its protracted slide for a mid-afternoon technical rally that died out as quickly as it appeared.

Volume reached 15.69 million shares, its heaviest total in two weeks.

The session opened amid continued gloom over the economic outlook in general and new concern that banks' prime lending rates might resume climbing in the wake of recent upward pressures in the short-term money markets.

The prime or basic short-term charge on loans to large corporations has held steady at a record 12 per cent for several weeks after rising steeply in the spring and early summer.

The Dow slid nearly 13 points and dropped past the 700 level by early afternoon, apparently setting off a sudden surge of buying that brought the average back to within two points of Wednesday's close.

The upswing ended within an hour and prices drifted lower until the close.

Polaroid was the volume leader, up 1½ to $20 in a mixed day for the big-name stocks.

CLOSING AVERAGES

30 Industrials	704.63	— 6.96
20 Transportation	146.74	— 2.48
15 Utilities	64.93	+ 0.03
65 Composite	215.64	— 2.21

Volume 15.65 million

ACTIVE STOCKS

Vol.		Close	Chge
247600	Polaroid	20	+ 1½
242100	McDonalds	32	— 2⅛
169500	Cna Finl	4	— ⅞
165100	Kresgee SS	24⅞	— 1
157700	Am Tel Tel	43½	+ ¾
152800	Lomas Net Fin	3⅜	+ ⅜
146300	Sca Syc	4⅝	unch
132400	Dow Chem	60⅝	— ½
131400	Marcor Inc	26⅜	— ¼
131400	Tenneco	19⅛	unch
124400	Evans Prod	3¾	— ⅛
122600	East Kodak	79	unch
111900	Gen Motors	39¼	— ⅜
109800	Weyerhsr	30⅝	— ⅞
107900	Am Home Pd	31	unch

BOX SCORE

	Thurs.	Wed.
Issues traded	1,764	1,722
Advances	366	341
Declines	1,026	976
Unchanged	372	405
New highs	2	3
New lows	419	244

QUOTATIONS

Alcan	29⅜	Honeywell	35⅞
Alcoa	46¼	Inland Steel	32⅛
Allied Chem	34¾	IBM	192¾
Allis-Chalm	7⅞	Int Harvest	20½
Amer Air	8	Int Nickel	26¼
Amer Brands	31⅛	Int Paper	43¾
Amer Bcast	19½	Int Tel T	18½
Amer Can	25	Johns-Mann	16
Amer Elec P	14½	Kaiser Alum	16⅛
Amer Metal	36¼	Kennecott	30⅛
Amer Smelt	18¼	Kraft	32¾
Amer Tel T	43½	Kresges	24⅞
AMF Inc	12⅞	Ling-Temco	9⅜
Ampex	3⅞	Litton Indus	6½
Anaconda	32¾	Lockheed Air	4½
Ashland Oil	18⅛	Magnavox	3⅞
Atl Richfield	75⅞	Mattel	2⅛
Avco	4¼	McDon Doug	10⅞
Avon	23¾	Merck	58½
Bell Howell	13⅛	Minn MM	59½
Bendix	23	Mobil Oil	36⅜
Beth Steel	30½	Monsanto	56⅞
Boeing	20¼	Mont Ward	26⅜
Boise Casc	13	Nat Cash R	28¼
Borden	16¾	Natomas	55½
Borg Warner	17⅛	Newmont	23¼
Brist Myers	41¾	Owens-Ill	35⅝
Brunswick	9¼	Newmont	23¼
Burl Indus	17	Owens-Ill	35⅝
Burl North	31¾	Pac Gas	20¼
Burroughs	78⅝	Pan Am	2⅞
Canada Dry	4½	Penn Central	2
Catrpillr	49⅜	Pepsi	42⅜
Celanese	31	Phil Morris	42
Chase Man	28⅝	Phillips Pete	42⅝
Ches-Ohio	43⅝	Pit Bowes	9⅞
Chrysler	13⅜	Polaroid	20
Coca-Cola	73¼	Proc Gamble	84⅜
Colg-Palm	21½	RCA	12⅞
Col Bcast	34¼	Repub Steel	24
Comsat	25¾	Revlon	42½
Contrl Data	19⅞	Safeway	34½
Con Edison	7⅜	Scott Paper	12½
Cons Oil-Gas	6¾	Sears Roe	57¾
Crown Cork	16	Shell Oil	40⅛
Crown Zell	28¼	Singer	24⅝
Delta Air	15¾	Sperry	29⅝
Disney	34⅜	Stand Cal	23¾
Dow Chem	60⅝	Sun Oil	35
Du Pont	27½	Southern Pac	27⅜
Eastern Air	5½	Talley Ind	5½
East Kodak	79	Teledyne	13½
El Paso	10⅜	Telex	3
Exxon	68¼	Texaco	24
Fair Cam	30⅞	Texas Gulf	27
Fed N Mtge	12⅛	TWA	7⅝
Firestone	14¼	Union Carb	41⅜
Ford Motor	39½	Union Pac	72
Gen Elec	38½	Union Oil	34½
Gen Foods	19	Uniroyal	7½
Gen Motors	39¼	Utd Aicraft	27⅜
Gen Tel	19⅜	United Brands	5⅛
Gen Tire	13⅜	U.S. Steel	44⅛
Georgia Pac	27⅝	Western Air	8½
Gillette	24⅜	Westinghouse	11⅜
Goodyear	15	Weyerhauser	30⅝
Greyhound	11½	Woolworth	12¼
Gulf Oil	18½	Wometco	7⅝
Gen Dynsm	19	Xerox	78¼
Homestake	62½	Zenith	16½

ANNOUNCEMENT

ALBERTA & SOUTHERN GAS CO. LTD.

Donald McMorland

The appointment of Mr. Donald McMorland to the position of Manager of Regulatory Affairs is announced by Mr. Douglas R. Fenton, Vice President — Planning and Development. Mr. McMorland will co-ordinate the preparation and prosecution of the Company's application and responses to Canadian regulatory authorities.

CURLING CLUB MANAGER

For eight-sheet membership-owned Club, a year-round business operation. Applicant must be bondable and familiar with bookkeeping procedures. Knowledge of ice making an asset, but not essential. Starting date Sept. 1, 1974 or soon as possible. Please send full particulars and salary requirements in writing to

J. K. Sturrock, President,
Victoria Curling Club,
1952 Quadra Street, Victoria, B.C.

EMPLOYMENT OPPORTUNITY

Woodward's

PHARMACIST

Woodward's Stores (Port Alberni) Ltd. requires a B.C. licensed pharmacist for full-time work. Liberal staff benefits. Submit applications in writing to:

Mrs. H. Ritchie,
Personnel Manager,
Woodward's Stores,
Port Alberni, B.C.

ASSISTANT ADMINISTRATOR

The Union of B.C. Indian Chiefs will accept applications until September 13th, 1974 for the position of Assistant Administrator.

DUTIES:

Under the direction and supervision of the Administrator, the successful candidate will:
—assist in the overall administration of the Union, including acting on behalf of the Administrator in his absence;
—after a reasonable period of time, assume some direct supervision of Union programs; and
—assist in the selection of senior staff members.

QUALIFICATIONS:

Preference will be given to the candidate who is:
—of native Indian origin;
—familiar with the workings of the federal and provincial governments;
—familiar with the overall situation of Indian people in the province of British Columbia;
—knowledgeable of basic accounting procedures; and
—experienced in general administrative duties.

SALARY:

Starting salary for the successful candidate will be open to negotiation based on experience and qualifications.

Qualified applicants are invited to send letters of application and complete resumes in confidence to:

Mr. James Deacey
Administrator
Union of B.C. Indian Chiefs
2140 West 12th Avenue
VANCOUVER, B.C.
V6K 2N2

Speaking briefly

Olympic support decision firm

The provincial government will not re-open discussions on the possibility of supporting the Winter Olympics at Garibaldi in 1980.

Premier Barrett said Thursday the cabinet was firm in that decision.

Liberal MLA Patrick McGeer, (Vancouver-Point Grey) said he would personally appeal to MLAs from all parties to support a request that the premier re-consider earlier cabinet rejection.

McGeer said he understood that Barratt was not present when the original decision was made and he was convinced the premier would, if asked, support the Winter Games.

"Mr. McGeer has never spoken for me before," the premier said Thursday. "But now that he is speaking for me he's keeping his record. He's wrong again."

Barrett said he made his views on the Winter Games clear last March. "I said I was opposed to provincial support then," he said. "I haven't changed. Our position is firm."

Lions lose defensive battle as old weeknesses evident

VANCOUVER — It may go down as a defensive gem, but the 26,803 fans at Empire Stadium Thursday night left with the thought that B.C. Lions are still struggling with the bigger problems they have had since they reached the top 10 years ago.

The Lions had the defence, but they didn't get the quarterbacking, or the placekicking, to take advantage of it, and they were bested by Ottawa Rough Riders,9-4.

It was the second successive setback for the Lions, who remain in a second-place tie in the Western Conference.

Victory, first for the Eastern Conference in the three inter-locking Canadian Football League games played this season, moved the Riders into a first-place tie.

Don Moorhead, understandably blamed for last week's Calgary defeat which ended the Lions' unbeaten run at three games, made no progress at all Thursday night in his effort to restore confidence, in himself and B.C. fans.

Not all of it was his fault. His teammates failed to contain the fierce Ottawa charge led by Rudy Sims and Wayne Smith and he was under continual pressure. If he stayed in the pocket, it broke down, and if he ran out he was chased down and dumped four times for a total of 45 yards.

But Moorhead didn't come close to finding an answer. The Lions never put two first downs together, and could establish neither a running or passing game. Moorhead several times overthrew passes in the clear, and his percentage was lowered when Tony Moro and Jim Young dropped the ball on passes which should have been caught.

B.C.-coach Eagle Keys brought in Karl Douglas about midway through the second quarter, hoping that Douglas might get something started or that Moorhead would benefit from a bench look at the Ottawa defence.

Neither possibility became fact. Douglas, who stayed in until the third quarter was about five minutes old, did complete his first two passes but they were in different series. And his inexperience showed in the final moments of the second quarter when Lions got only one point out of two great scoring chances. On the last one, he used the 61 remaining seconds to call three plays, and the clock ran out before the Lions, only 27 yards away, could get Ivan MacMillan in for a field-goal try.

But it might not have made any difference. MacMillan, whose days with the club now appear to be numbered, did get four kicks from three field-goal chances and came away with only a single point each time.

He first missed from 48 yards early in the first half, then from 43 yards on a second chance after the Riders had been called for offside. MacMillan, again wide left each time, missed from 29 yards late in the second quarter and from 38 yards late in the third quarter.

That left him with only five field goals in 15 chances, a considerable letdown for the fellow who joined the club during the 1973 season when Ted Gerela couldn't connect and finished the season with 14 in a row.

Other B.C. offence statistics, with one exception, were just about as bad. Douglas wound up with only two completions, for 63 yards in six throws, while Moorhead completed four of 21 passes for 71 yards. Young didn't make a reception.

The exception for the Lions was Monroe Eley, who got 92 of their 120 yards on the ground, 43 of them in one of his 11 carries.

While the offence couldn't get cranked up, the B.C. defence turned in a solid display limiting the Riders to 90 yards on the ground and 134 in the air. It slipped a bit only twice, both times in the last half of the first quarter as the Riders put all of their points on the board.

The first Ottawa payoff march was started by a second-down pass-interference call, and when the Lions got it stopped the Riders were close enough to give Gerry Organ a field-goal shot from 29 yards.

On their next series, the Riders went 80 yards in five plays for the game's only touchdown. Jim Foley got the last 52 yards after taking a short pass from Rick Cassata, helped when two linebackers collided and later when officials didn't call what the Lions claimed was a flagrant clip.

There wasn't much before and after for the Ottawa offence, led for the first 40 minutes by Cassata and for the rest of the game by Jerry Keeling. The two scoring series accounted for seven of the Riders' 11 first downs and for 143 of their 224 yards.

That used up only about six minutes. In the other 54, the Riders could do no better than four first downs, and one of those came on a roughing penalty against the Lions on a fourth-quarter punt. But with the Lions unable to manage touchdown or field goal, no more was needed.

First quarter
1. B.C., single, MacMillan, from 43 yards, 5:06.
2. B.C., single, Willis, from 59 yards, 7:35.
3. Ottawa, field goal, Organ, from 29 yards, 12:17.
Second quarter
4. Ottawa, touchdown, Foley, 52-yard pass play with Cassatta, 1:01.
5. B.C., single, MacMillan, from 30 yards, 13:22.
Third quarter
6. B.C., single, MacMillan, from 29 yards, 13:53.
Fourth quarter
No scoring.

Ottawa	3	6	0	0	9
B.C.	2	1	1	0	4

OTT		BC
11	First Downs	11
90	Yards Rushing	120
134	Yards Passing	122
224	Net Offence	195
9-20	Passes Made-tried	6-27
0-0	Interceptions	2-25
13-40	Punts-Average	16-42
1-0	Fumbles-Lost	0-0
3-15	Penalties-Yards	3-35

Net offence is yards passing plus yards rushing, minus team losses.

★ ★ ★

WESTERN CONFERENCE	P	W	L	F	A	Pts
Saskatchewan	5	4	1	89	93	8
B.C. LIONS	5	3	2	100	77	6
Edmonton	4	3	1	97	43	6
Calgary	5	1	4	72	95	2
Winnipeg	4	1	3	59	92	2
EASTERN CONFERENCE	**P**	**W**	**L**	**F**	**A**	**Pts**
Montreal	5	3	2	103	92	6
Ottawa	6	3	3	92	105	6
Toronto	5	2	3	96	98	4
Hamilton	5	2	3	83	96	4

Next games: Sunday — Toronto at Saskatchewan, Hamilton at Montreal.

FAN FARE — By Walt Ditzen

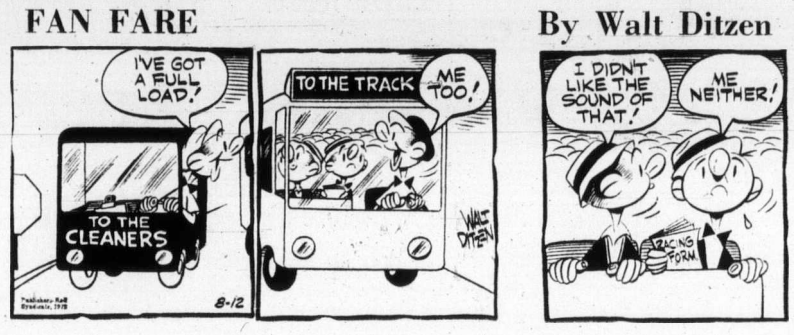

Fergy Jenkins

Jenkins stops Orioles

Ferguson Jenkins is closing in on his seventh 20-win season in the last eight years.

The big righthander from Chatham, Ont., chalked up his 18th win Thursday in leading Texas Rangers to a 6-2 win over Baltimore Orioles in one of only two major-league baseball games played.

The 30-year-old hurler, in his first season in the American League after a lengthy career with Chicago Cubs, gave up both runs in the seventh inning on singles by Bobby Grich and Don Baylor and a two-run double by Brooks Robinson.

Toby Harrah slammed a three-run home run in the third inning that sent Baltimore-starter Jim Palmer to the showers.

In the other game, Hal McRae and Amos Otis homered to lead Kansas City Royals to a 3-1 victory against Cleveland Indians.

AMERICAN LEAGUE

Texas	010 500 000—6	11	0
Baltimore	000 000 200—2	9	0

Jenkins 18-11, Foucault (8) and Sundberg; Palmer 4-9, Alexander (4) and Hendricks. Home runs: Texas — Harrah (16th).

Kansas City	000 200 001—3	8	0
Cleveland	000 000 001—1	8	1

Splittorff 13-12 and Healy; J. Perry 13-9 and Duncan. Home runs: Kansas City — Otis (12th), McRae (13th); Cleveland — Lis (3rd).

The Original Knight
SOLUNAR TABLES
When To Fish Or Hunt

According to the Solunar Tables calculated for this area, the best times for hunting and fishing for the next 48 hours will be as follows (Times shown are Pacific Daylight Times):

Minor	Major	Minor	Major
A.M.		P.M.	
TODAY			
10:25	4:10	10:50	5:10
TOMORROW			
11:25	5:35	11:45	6:05

Minor periods, shorter in duration, light type.
Major periods, lasting 1½ to 2 hours, dark type.

Hygrade Radio in playoffs

Rene Zarelli slammed a home run Thursday to lead Hygrade Radio to a 7-5 win over Macdonald Furniture in a Victoria Women's Softball League sudden-death playoff game at Hyacinth Park.

Winning-pitcher Cathy Wilkinson contributed a triple to the victory, which gave Hygrade fourth place in the standings.

League playoffs will start next week.

Wendy gains semis

OTTAWA — Top - seeded Wendy Barlow of Victoria advanced to the semi-finals of two events, Thursday, at the Canadian closed junior tennis championships.

Miss Barlow defeated fourth-seeded Debbie Martin of Toronto, 6-1, 6-2, in an under-14 singles match then teamed with Karen Kettenacker of Vancouver for a 6-0, 6-1 win over the Toronto pair of Susan Black and Debbie White.

Wendy will meet Claire Lardner of Toronto in today's singles semi-finals.

In other action involving Victoria players, sixth-seeded Brenda Cameron was defeated, 7-5, 6-3, by second-seeded Sandy Sutherland of Vancouver in an under-16 singles. Miss Cameron and Nina Bland of Victoria were then topped, 7-5, 6-4, by Jackie Kelly and Laurie Rope of Toronto in under-16 doubles.

Pakistan mauls England XI

LONDON (Reuter) — Pakistan mauled England's bowlers on the first day of the third and final cricket test, piling up 317 for two wickets in front of 20,000 fans at the sun-baked Oval Ground Thursday.

Pakistan won the toss for the third successive time and made every use of their advantage with a succession of blistering strokes on a perfect pitch.

Zaheer Abbes led Pakistan with an unbeaten 118 while opener Majid Khan unluckily missed his first test century in England when he was dismissed for 98.

Ferguson tops junior golf

Jim Ferguson of Cedar Hill captured the third round of the Victoria junior golf tour, Thursday, winning on a countback at Gorge Vale.

Ferguson was one of four golfers to card a four-over par 76.

Darryl Fink of Gorge Vale placed second, Dave Rands of Cedar Hill third and John Graham of Gorge Vale fourth.

John MacMillan of Cedar Hill was fifth at 77 and Ed Beauchemin of Gorge Vale sixth at 78.

In the net division, Steve Leung of Uplands carded a 70, one stroke better than Carl Ovcharik of Glen Meadows. Kirk Wensell of Cedar Hill was third at 72 and Gary Turner of Royal Colwood fourth with 73.

World record for Wendy Cook

WENDY COOK of Vancouver broke the listed world record in the women's 200-metre backstroke Thursday in the U.S. AAU swim- . . . **Barry Ashbee,** whose career with Philadelphia Flyers of the National Hockey League was cut short by an eye injury in April, was named an assistant coach of the club Thursday . . . **Green and Louie** Thursday . . . **Green** and **Louie** of Vancouver, who have **Rosemary Fuller** and **Joanne-Mick** of Victoria on their roster, defeated Quebec, 7-0, in the Canadian women's fastball championships at Edmonton and along with Ontario and Alberta are the only unbeaten clubs . . . **Walter Rhone's** 90-yard kickoff return highlighted a four-touchdown spree in the second quarter which carried **Chicago Fire** to a 35-23 win over winless **Detroit Wheels** in World Football League play . . . A record New York State payoff of $63,624 for picking the first three horses in order of finish was set at Saratoga . . . Iran ouster Lebanon from Davis Cup zone play and advances against Britain . . .

Esquimalt's conquerors in Little League final

WILLIAMSPORT, Pa. — Esquimalt-Vic West can finish no higher than seventh in the 1974 Little League baseball world series.

But the Canadian champions can take some solace in the fact that they lost an exciting opening-round game to a series finalist.

Red Bluff, Calif., a 3-0 winner over Esquimalt on Wednesday, advanced to Saturday's final against Taiwan by defeating Maracaibe, Venezuela, 4-3 on Thursday. Taiwan, seeking its fourth straight series crown, had earlier thufped Tallmadge, Ohio, 11-0, in another semi-final game.

Esquimalt, 10-1 losers to Jackson, Tenn., in a consolation-round game Thursday morning, was to meet Athens, Greece — the European representative — at 7 a.m. Victoria time today to decide seventh and eighth place in the eight-team tourney.

Jeff Flemming recorded the win for Jackson, striking out 12 batters while allowing only four hits.

Esquimalt, which had fielding difficulties throughout, got on the scoreboard in the third inning when David O'Brien singled home Guyle Cornett. Cornett had drawn a base on balls, advanced to second on a wild pitch and moved to third on an error.

O'Brien, who pitched the first four innings, and reliever Mike Bitten allowed nine Jackson hits, including a two-run home run by Barry Buckley. Esquimalt committed five errors.

Mike Bull, who pitched an outstanding game on Wednesday, was expected to start for Esquimalt today.

In championship-round action, Red Bluff scored three unearned runs in the fifth inning, combining a hit with three Maracaibo errors. Winning-pitcher Boyd Hedden struck out 13, walked two and only allowed a pair of hits.

Kao Sun-Teh of Taiwan only allowed one hit in the other semi-final and first-baseman Lin Wen-hsiung, who hit a home run in the opening game Tuesday, hit two more Thursday and drove in four runs.

The Formosan team won last year's event with three no-hit, no-run games, including a perfect game and this year has two, one-hit shutouts to its credit.

Lin is expected to start for Taiwan in the final while Red Bluff will counter with Mark Keluche, the five-foot-11, 250-pounder nicknamed Running Bear, who was on the mound against Esquimalt.

Jackson	303 022—10	9	1
Esq-Vic West	001 000— 1	4	5

Jeff Fleming and Stan Weaver; David O'Brien, Mike Bitten (5) and Jim Sharpe, Guyle Cornett (2). Home run: Jackson — Barry Buckley.

Additional sport Pages 12 and 17

Century extends softball series

Century Inn stayed alive in the Stuffy McGinnis Men's Softball League playoff final, Thursday, by blanking Seaboard Construction 3-0 in a darkness-shortened game at Heywood Avenue Park.

Mike Cox slammed a two-run home run in the first inning to give Century an early lead and the league champions added another run in the second to back up the four-hit pitching of Randy Jackson.

Seaboard leads the best-of-five series, 2-1. The fourth game will be played at Heywood Park, Monday, starting at 6:30 p.m.

Seaboard	000 00—0	4	1
Century Inn	210 00—3	5	1

Phil Berry and Wayne King; Randy Jackson and John Hughes. Home run — Century — Mike Cox.

Greaves move close to title

Greaves Movers need only one more win to capture playoff honors in the Victoria Senior Amateur Baseball League this season.

Led by the three-hit pitching of Terry Karpiuk, Movers topped Farmer Construction, 5-0, Thursday at Lambrick Park to take a 3-2 lead in the best-of-seven final.

The sixth game will be played at Lambrick on Sunday at 1 p.m. with the seventh game, if necessary, at 3 p.m.

Roy Moretti drove in two runs for Greaves with a solid double in the fourth inning. The game was called after five innings because of rain and darkness.

Greaves	010 22—	5	5	1
Farmers	000 00—	0	3	2

Terry Karpiuk and Roy Moretti; George Brice and Dan Rogers.

Out for season

GREENVILLE, S.C. (AP) — A slipped disc has disabled Atlanta Falcons' first-string offensive tackle Bill Sandeman for the season.

Outsider wins

YORK (Reuter) — Anji, a 20-to-1 longshot, scored a shock win Wednesday in the Ebor Handicap, Britain's richest handicap horse race, winning a purse of $31,170.

Captain is an original

Bates proud of their name

By KING LEE

"At this point, I think the team's got a lot of pride in the name," concluded Don Lancaster.

Lancaster is the soft-spoken type and doesn't seem to be the kind that would be the captain of Victoria Bate Construction, a team entering the Canadian senior men's fastball championship for the third straight year.

But Lancaster is the team captain, having been appointed last season by manager Joe Patterson.

"That's a minor thing," he insisted, saying it was probably one of the easiest jobs on the team.

Lancaster, a first baseman, and outfielder Ken Bate are the only two "originals" left from the 1968 team Herb Bate put in the Victoria Senior Men's Softball League at Central Park.

A baseball player in Little League and Babe Ruth ranks until he was "16 or 17," Lancaster switched to softball and joined a View Royal junior club in the Colwood and District Softball Association and moved up with the team when it became Denford Electric in the senior league.

At the age of 21, he joned Bates and the association has stuck.

Lancaster has nothing but praise for Bate, the sponsor.

"I think it's his honesty towards everybody," Lancaster says. "He keeps his promises and he treats all his players and coaches with respect.

"I think that's the reason we play as hard as we do."

Another reason this season may be the fact that Lancaster and the rest of the squad wants to win the Canadian title before home fans at Royal Athletic Park.

Lancaster's career with Bates started with spot duty at first base behind Patterson, who gave the six-foot-two-inch, 205-pounder all the help he needed to get proficient.

"Joe taught me everything," continued Lancaster, "It wasn't too bad because I had been playing third base. The tough part was learning to go to the bag."

The 12-team championship gets under way Sunday and the preliminary round will have the teams divided into two sections of six teams each with each team playing five games in the round-robin format.

Four teams — the top two in each section — will then enter the double-knockout championship round which ends Saturday.

Lancaster says the host team is loose and should be ready for the test.

"We've got more depth this year than we've ever had," he surmised.

The addition this season of Mike Taaffe, Scott Sinclair, Pete Songhurst, Reg Underwood and Bob Burrows has caused no problems, Lancaster said.

"They just fit right."

The most concern was about the adjustment Burrows would have to make from baseball to softball.

"We thought it was going to be really hard," Lancaster said, "But it was no problem, especially with the glove. And he's hitting as well as anybody now."

Lancaster credits the winning attitude of the team and the spirit to Patterson and Bate.

"Joe's made a believer out of me . . . and, I think, the rest of the guys on the ball club. The desire to win comes right down from Herb and Joe."

Employed by B.C. Telephone, Lancaster and his wife Mary Lou have one child, five-year-old Jeff.

If there is anyone with more quiet determination than Lancaster on the Victoria club, he has yet to be found.

Don Lancaster

Ken Bate

$400 BONUS!
TO MAIN EVENT WINNER
To Any Driver Who Can Beat This Man!
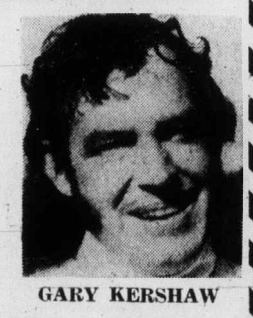
GARY KERSHAW
SATURDAY NIGHT
★ SUPER STOCKS ★
★ STOCK CARS ★
Time Trials 7 p.m. Racing 8 p.m.
Adults $3.00; Students $2.50
Children 6-12 50c
Rain Date Monday 7 p.m.
WESTERN SPEEDWAY

THERE'S NOTHING LIKE A

DAY AT THE RACES
Parade to the Post 6:30 pm Weekdays, 1:15 pm Saturdays and Holidays. For information and reservations call 254-1631. For Bus information phone Van. Is. Coach Lines at 385-4411.
THE TRACK EXHIBITION PARK
B.C. JOCKEY CLUB

Pressure on B.C. as forest layoffs rise

More than 7,000 men have already been laid off work in B.C.'s forest industry, about 1,000 of them on Vancouver Island, increasing pressuure on the government to take measures to revive the province's major source of employment.

Most of the layoffs have occurred in the interior but the coastal industry may also soon show the effects of the worsening slump in the province's major industry, which employs about 50,000 people.

Both union and management spokesmen agree the situation is bound to deteriorate quickly unless there is immediate government action to revive industry prospects.

Resources Minister Robert Williams has promised there will be some provincial government action within a few days but he emphasized it would be designed to help the Interior industry only.

The giant forest operation throughout B.C. has experienced a drastic rise in unemployment since early spring and one union official said it has "practically collapsed."

Doug Evans, financial secretary of the Vancouver local of the International Woodworkers of America, said Thursday: "We can't see any daylight."

More than a third of his local's 6,500 members have been laid off, he said, and in the New Westminster local there are between 1,200 and 1,500 jobless.

About 2,000 men are out of work in the Interior and about 1,000 in the Duncan and Victoria locals on Vancouver Island.

Despite the generally unhealthy look of the industry, two other Vancouver Island locals reported Thursday they had virtually no unemployment owing to layoffs for lack of work. Total membership on the Island is 14,000.

Spokesmen for the Port Alberni and Courtenay-Campbell River locals said there was no slump-created unemployment in their locals.

In Port Alberni, a spokesman said, the union is running at "full capacity", with no unemployment at all.

In Courtenay-Campbell River, there is some unemployment, a spokesman said, but it is attributable to woods closures ordered because of a high fire risk.

But the situation looks bleak for the rest of the province.

Another 2,000 men may be laid off in the interior within a few weeks, an industry spokesman said.

"The market is the worst I have ever seen it," Peter Bentley, executive vice-president of Canadian Forest Products Ltd., said in Vancouver.

"In the 1969-70 downturn, it was easier to sell at sacrifice prices than it is now.

"And, in the meantime, our cost structure has risen sharply.

"Mills are selling at below production costs."

Bentley said he couldn't see any hope for a reversal of the market trend before the third quarter of 1975.

"There are going to be masses out of work," Evans agreed "and we expect this picture to last through the winter."

A spokesman for the Interior Lumber Manufacturers' Association blamed the industry-wide slump on three key factors.

ILMA manager Al MacDonald said the problem was created by:

- Rising labor costs following the recent IWA contract settlement.
- The increasing cost of borrowing money.
- Inflation and a general decline in housing starts, especially in the U.S., the industry's major consumer.

Evans pointed an accusing finger at the federal government for at least part of the problem, blaming Ottawa because the government allowed the prime interest rate to rise above six per cent last year.

"The minute they allowed the banks to do that, mortgage rates went sky-high," the union man said bitterly. "With the present rate of 12 per cent, who can even think of buying or building a house? No wonder the housing market has collapsed."

Regardless of who—or what—is to blame, help appears to be poised on the horizon, for the Interior forest industry at least.

Resources Minister Williams told ILMA representatives Wednesday he would get some action for them within a few days.

Emerging from a closed meeting with the representatives, Williams told reporters the industry's concerns were "pretty real".

He said he would approach Premier Barrett to ask for some sort of relief fo rthe industry.

But Williams warned that relief whatever form it takes will be for the Interior forest industry only.

The more integrated coastal industry, he said, could make up any losses suffered in the lumber field with increased profits in the pulp industry, now in a boom period.

Williams refused late Thursday to specify what form the help would take, saying in a telephone interview he would make that decision after meeting with representatives from the Cariboo lumber industry early next week.

Raw design

Nature is master of many intricate designs. Most of them are hard to duplicate. There is abundance of them on Vancouver Island, although most of them are hidden from man behind a curtain of wilderness. This one was captured by camera of Neville Shanks, Colonist correspondent, on beach at Beaver Harbor, Port Hardy.

Mayor accused of conflict

Pickets mounted on marina site

NANAIMO — Members of the Concerned Citizens Committee set up a picket line Thursday, in an attempt to block the start of construction on the controversial motel-marina complex on the east side of Stewart Avenue.

The $1 million project was earlier approved by both Nanaimo city council and the advisory planning commission, but the protesters say the land should be held in the public domain.

The site is between the Nanaimo shipyard and an oil tank farm.

Merrytime Carnivals Ltd., of which Nanaimo Mayor Frank Ney is a minority shareholder, through Nanaimo Realty Ltd., was allowed to proceed with the project through a city bylaw which was later rescinded, but not before the building permit was issued.

City council Monday further amended the new bylaw at third reading disallowing any motel construction on the water side of Stewart, north of Cypress Street.

Concerned Citizens Committee chairman Pat Barron Thursday accused Ney of having a conflict of interest.

In a written statement to Ney, with a copy to the provincial municipal affairs department Barron said it is significant that motels are now to be eliminated — after the construction permit was issued.

The statement said more than 500 residents have petitioned against this use of the Nanaimo waterfront, and it asked Ney to ascertain from Merrytime Carnivals the intentions for the site.

There were two men, two women and two children on the picket line at 10 a.m. Thursday. They apparently are ready for a long siege. A tent was erected in the afternoon, just outside the property line, on public property.

Ney said the property has been zoned for motel-marina use since 1961, and still is — until the bylaw change is finally adopted.

"I think it's very unfair to start passing innuendoes as though something wrong has been done," he said.

Commenting on the allegation of a conflict of interest, Ney said: "If it's properly zoned, I don't see where the conflict is."

Ney
. . . no conflict

'He wouldn't go without saying'

Duncan man vanishes into thin air

CROFTON — "Our son isn't the kind of boy who would go away for weeks without first telling us about it," Hans Doliwa said Thursday night.

He was talking about his 23-year-old son Lothar, who is slim, five feet 10 inches tall, has dark brown hair — and has been missing for 27 days.

Lothar, who lives on Ford Street in Duncan, told his parents on July 26 he would be going home to Crofton for the weekend.

He left on the 12-mile trip from Duncan on his 750 c.c. yellow motorcycle Sunday at 8 a.m. He has not been seen or heard from since.

"It's as if he disappeared into thin air," his father said.

Lothar's $182 bank account in Crofton remains untouched. His belongings remain where he left them in the house which he rented with a friend, Jack Jackson.

"We've checked the route he probably would have taken to our place, but no one saw him and we found nothing," Doliwa said.

"We've checked the route of the back roads and searched for him with five of his friends."

The Doliwas also have a married son, Hans, 27, and two daughters, Elona, 17, and Karen, 15, both at home.

Lothar is believed to have had about $125 on him when he left his Duncan home.

Doliwa and his wife, Hilda, have checked with RCMP in Bralorne, B.C., where the family lived until 1960, with a friend in Houston, and with Lothar's union hall in Vancouver.

The parents got in touch with police on Aug. 6.

"When we found Lothar hadn't shown up for work (he had a job at Ucluelet as an ironworker for Dillingham), we knew something must be wrong," Doliwa said.

"We didn't know what to do. Police said there was little they could do either. They told us to wait and after a couple of months they would start looking. Then they suggested we put a notice over the local radio station."

The messages have been broadcast for the last 10 days.

QUALICUM BRIEFS

School annex date delayed

QUALICUM BEACH — A five-room portable building for the Parksville elementary school will not be ready in time for the first school day next month.

The district school board has been told the delay stems from a breakdown in communication between the contractor, Atco of Canada, Vancouver, and the company's factory in Calgary.

The building is now expected to be ready by Oct. 1.

A portable classroom for the Qualicum elementary school will be ready for use on Sept. 15.

A covered outdoor area at the school has been enclosed and will be used as a classroom.

□

Arrangements are underway to rent the Knights of Pythias hall in Qualicum Beach. The hall would be used as a classroom.

□

The school district has approximately 9 acres adjacent to the Qualicum Beach high school. The wooded land is now being considered for use as a playground.

□

The board is looking into the possibility of amalgamating the school bus system with a Nanaimo regional district public transit system.

If buses could be used both for schools and for public transport, it is possible that the unit costs would be lowered, said trustee Mack Stone.

The Nanaimo regional board has made no commitments, and any proposals would have to be approved by the education department.

Mrs. Avis Mitchell, chairman of the school board, said the district will have adequate buses for transporting pupils in September.

The school district is operating a summer recreational program for pupils at several schools.

□

Mrs. Lois Macey, a trustee, told the board the program is being well received in Bowser, Nanoose and Errington, but attendance was poor at French Creek school in Coombs.

This is the first time that the summer program has been tried here.

Servant units reach pact

Three components of the 27,000-member B.C. Government Employees Union have reached tentative agreements with the Civil Service Commission, a union spokesman announced late Thursday.

But it will probably be two to three weeks before the province's corrections officers, administrative support (clerical) workers and hospital and allied services employees can vote to ratify the agreements, BCGEU general secretary John Fryer said in a telephone interview from Vancouver.

He said the three components had been negotiating for their contracts for the last six or seven weeks.

The union bargains for a master contract with the government to regulate general working conditions for the 13 separate components which make up its membership.

That contract was signed June 28.

But each component bargains separately for contracts covering issues such as wages and fringe benefits for its individual members.

Details of the three tentative agreements announced Thursday will not be made public until after the ratification vote, Fryer said.

Two other components will begin bargaining for contracts almost immediately, he added.

Negotiators for unlicensed ferry workers will meet with government representatives later today, he said, while negotiators for the ferry officers will begin meetings Saturday.

Britons here on bursaries

Two British students have been awarded Fairbridge Society of London Scholarships for three years at the University of Victoria.

Richard Bridgman of Abingdon and Adrian Norfolk of Colchester were chosen from among several hundred applicants for the society's scholarships, given annually for United Kingdom students to attend universities in B.C. and Western Australia.

Reserve house razed by fire

LADYSMITH — A four-bedroom frame house burned to the ground on the Kuper Island Indian reserve 10 miles southeast of here Thursday. Cause of the fire is unknown.

Daytripping on the railway

By JOHN LANGTON
Colonist Correspondent

QUALICUM BEACH — Convenience, getting away from traffic jams and helping to reduce pollution by leaving one's car at home are all valid reasons for keeping rail transportation rolling.

But on Vancouver Island there is also another reason.

The E and N Railway's daily return trip from Victoria to Courtenay can be an excursion into a world of natural beauty for people of all ages.

The train leaves Victoria at 8:30 in the morning. It takes four hours to get to Courtenay. It stops there for 20 minutes before returning to Victoria where it arrives at 5 p.m.

The Dayliner is air-conditioned, and its conductor is always ready to point out interesting sights and explain their history.

The train travels along one side of Shawnigan Lake and, in places, close to the Strait of Georgia. There are several trestle bridges high over rivers offering spectacular views.

As the train goes over the Big Qualicum River, passengers get a bird's eye view of the federal fish hatchery.

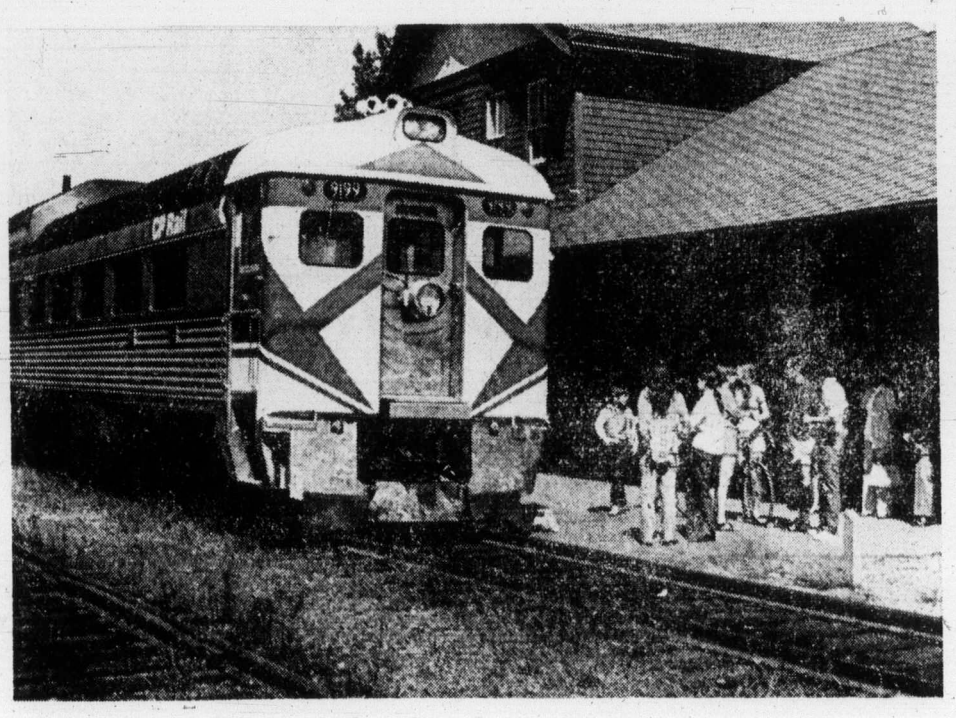

Passengers boarding Dayliner at Courtenay

Old piano factory model creative community

Daring architectural trio refurbish Boston derelict

By William Marlin
(Colonist-Monitor Service

BOSTON, Mass. — There's history in the making at Jonas Chickering's old piano factory — the kind of history people can get a handle on and, in this case, move into.

Built in 1853, the block-long, 250,000-square-foot structure, located in Boston's rundown but re-emerging South End, has been turned into a creative community called, aptly enough, the Piano Craft Guild.

A good deal is going on here. One reason is that 174 spanking new apartments have been created, ranging in size from 500 to 1,700 square feet, 36 of which are duplexes.

Another reason is the rents, ranging from $91-$140 a month for low-income; $151-$198 a month for moderate-income; to $205-$401 a month at the going market rate.

Still another reason, and the best, is that the Piano Craft Guild has been conceived as living, working, commercial, and community space for a rich mix of artists, craftsmen, dancers, musicians, photographers, writers, architects, and, somewhere down its many miles of corridor, piano makers. At least one should hope so.

All this started about three years ago with a rambunctious architectural threesome — the Cambridge firm of Robert Gelardin, a city planner; Simeon Bruner, an architect then running a contracting outfit; and Leland Cott, an architect and urban designer.

Gelardin, Bruner, Cott, Inc., found the old Chickering works in dreadful repair, partially occupied with various kinds of light manufacturing and crafts activity, and five years behind in taxes.

All being in their early 30's, and not knowing enough to leave a good thing alone, the threesome went to the august but quite rambunctious Massachusetts Housing Finance Agency which, with executive director William J. White, has earned a national reputation for taking on the new and, now, the old.

White did not throw them out on their ears but, instead, listened as Gelardin unfolded a unique survey they had undertaken in close counsel with Boston's artistic community.

The old factory, it turned out, was just for meeting the needs of creative people, what with its huge doors, loading docks, freight elevators, expansive spaces, and heavy-duty electrical service.

Further, as Bruner points out, "there was a certain aesthetic drama in the building's powerful industrial scale — something innate.

"So we decided, from the outset, not to be precious but, sticking with the character of the building, to maintain its sturctural and spatial integrity."

What made it possible for them to do so was the young firm's go-get-'em enthusiasm, the support of the artistic community, especially the Boston Visual Artists' Union, and a loan of $3,383,000 from MHFA.

Restored lobby of old piano factory keeps old beams

As the planners, architects, and developers, Gelardin, Bruner, Cott, Inc., brought project to completion at a little over $10 a square foot, thus keeping to a strict construction budget which the agency, for all its good faith, insisted on. That is known as financial peanuts in today's inflationary, materials-gobbling, energy-wasting building industry.

These 171 apartments are, in all but cost, out of sight, as a couple of tenants put it. No two are exactly alike — no two apartments and, one observes, no two tenants.

The burly, wooden beams and columns were cleaned up, patched in places, and kept in place. So was the rich, rough brick. And the wooden floors. And most of the 24 original coal-bin fireplaces.

Because the nature of these old materials was respected, the spaces they enclose are, like the materials, almost tactile.

That which is newly constructed here is clearly, cost-consciously, new — not a facing of the old. In many places, for example, the floors needed patching. The patches show — but they have rather the class of an old tweed jacket which needed the elbows patched.

Just in from the Tremont Street entrance is an entralling lobby and exhibit court which, lush with plants and hung with art, presents the spiritual purpose as well as the material substance of the Piano Craft Guild at once.

Off the area is access to the former basement which has wisely been converted into about 10,000 square feet for commercial uses in an attempt to make the project community oriented in a fuller sense.

In addition, part of one of the building's four wings has been set aside for about 20,000 square feet of exclusively work space, in contrast to the living and work configuration of the apartments. This area will be available for artists, allied professoions, and various commercial, cultural, or community functions at only a pittance — all of which will be available to tenants or sympathetic outsiders.

The old factory's wings and walls surround a 22,500-square-foot interior open space which, with the advice of tenants, is being designed as a landscaped courtyard with various amenities for relaxing, reading, playing, or — one suspects — spray-painting stabiles.

When it is finished, the variety of people inside will be able to look out of all those windows to a variety of people in the courtyard below — the perfect way to participate in the inner life of one's own community.

The Piano Craft Guild, along with those who designed and financed it, deserve the attention they are getting, for they have created an important example of what can be done with the architectural resources already at hand in so many center-city districts across the U.S.

The past is not just for picking over, like the layers in some archaeological dig. The past is for doing things with, right now and, as the famous Jonas Chickering would have understood, for the future.

Curries trim food expenses

CANBERRA (REUTER) — The Australian government, in its battle against inflation, wants housewives to swap the traditional dinner of steak, egg and fried potatoes for Indian curries and other Asian dishes.

How to feed a family of six on one pound of mince meat cooked Indonesian style is among recommendations in a 30-page booklet prepared by the department of health.

A department spokesman said the campaign — aimed at helping housewives cut food bills by up to 50 per cent — suggested money savers such as switching to powdered milk from fresh and using stewing steak rather than prime beef cuts.

The venture into home economics is prompted by a current inflation rate of 16 per cent and follows publication of United Nations statistics showing that Sydney — Australia's most populous city — is a more expensive place to live than New York.

A public outcry against rising food prices was recently joined by Margaret Whitlam, wife of Prime Minister Gough Whitlam, who said housewives will have to turn to comparative shopping and bulk buying to make ends meet.

Pilot claims discrimination by Airtransit

OTTAWA (CP) — A woman pilot with 28 years experience has claimed she was discriminated against because of her sex when she applied for a job with Airtansit, an Air Canada subsidiary operating daily short - takeoff - and - landing (STOL) flights to Montreal.

Lorna deBliquy says in an editorial in the May-June issue of Canadian Flight that she knows of at least two men with qualifications inferior to her own who were hired to pilot the company's Twin-Otter aircraft on the STOL flights.

She rejects the position of A. J. Tonkin, director of Airtransit flight operations, who was quoted in Montreal as saying there is "absolutely no male-female basis for hiring;' and that Mrs. deBliquy might not have qualified because she did not meet the five-foot seven height requirement.

The requirement was not mentioned in her rejection letter, says Mrs. deBliquy who stands five feet 4½ inches.

The restiction would eliminate almost all Canadian women from becoming commercial pilots.

Appeals to various government agencies, including the Public Service Commission's equal opportunity office, have been useless, she adds. The office had told her it had no jurisdiction over the practices of Crown corporations.

Mrs. deBliquy say she has given 5,200 hours instruction in single-engine planes in addition to chalking up 200 hours as pilot-in-command of light twins.

She has had another 750 hours small craft experience in float and ski planes, she adds.

She also was a fully licensed instrument pilot and had flown a de Havilland STOL Beaver in the high Arctic.

Mrs. deBliquy said she was told in a letter of rejection that her qualifications were outranked by those other applicants with 2,000 to 3,000 hours as pilot-in-command of sophisticated aircraft.

Most of these applicans are former Canadian Forces pilots, she says. An unfair advantage was given them over pilots with small-craft experience in commercial service.

Bulletin board

An exhibition of art will be presented by the Victoria Society of Artists at the 700-block Yates Mall, from Saturday through Sept. 3.

Hash stash seized

CHESTER, N.S. (UPI) — Royal Canadian Mounted Police have seized 1800 pounds of hashish with a street value of $3 million and arrested two men in an early morning raid on a cottage in nearby Beech Hill.

A RCMP spokesman said the two men, whose names were not released, would be charged with possession of drugs for the purpose of trafficking.

Farmers block Dutch border

BOCHOLT, West Germany (AP) — Nearly 1,000 West German farmers blocked five German-Dutch border crossings with about 500 tractors to protest alleged inequalities in European Common Market agriculture policies, police said.

A spokesman said the demonstrations were not aimed at Dutch farmers, but rather against unequal price policies throughout the Common Market.

Grenade kills three children

MANILA (UPI) — A hand grenade exploded and killed four school children who mistook it for a toy and tossed it around like a ball, the official Phillippine news agency reported.

Because the heavens are eternal . . .
ROSE'S JEWELERS
Invite you to see a premier showing of

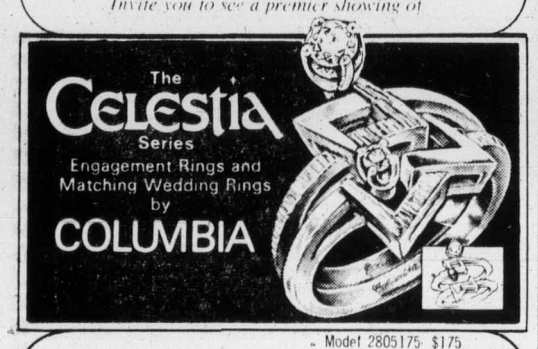

Model 2805175 $175
Come in to our store and choose from a superb collection of styles and price ranges. Prices shown are for engagement rings. Cost of matching wedding rings available on request
Trust us to be first with value, originality and style.
EASY TERMS, CHARGEX
MASTER CHARGE
1317 Douglas, Downtown
ROSE'S LTD. JEWELERS

STOCK REDUCTION FABRIC SALE!
2 DAYS ONLY
FRI. and SAT.—AUG. 23 and 24

SAVE 20%
on all regular priced fabric in stock
VALUES FROM
$2.95 to $10.95

Register Now for Fall Sewing Classes

BASIC 8—Starting Aug. 26, 27, 28. 9-11 A.M.; 1-3 P.M.; or 7-9 P.M.
8 LESSONS, $15

BASIC 8—PART II for Basic 8 Graduates only! Starting Sept. 16, 7-9 P.M., and Sept. 17, 9-11 A.M. or 7-9 P.M.
8 LESSONS $20

MEN'S PANTS — Starting Sept. 17th, 1-3 P.M. or 7-9 P.M.
2 LESSONS $5

MEN'S TAILORED JACKET—Starting Oct. 2nd, 7-9 P.M., or Oct. 3rd 9-11 A.M.
4 LESSONS $12

We sell Bernina sewing machines and our Bernina consultant is in our store every Wednesday, 11:00 a.m. 'til 2:00 p.m., or by appointment.

Stretch & Sew FABRIC CENTER
2541 Estevan Avenue Phone 592-9622

WISER'S INTERNATIONAL INTRIGUE.

From London: We took the finest British gin and made a perfect Canadian copy. So dry, so crisp, it's obviously **Wiser's International Dry Gin.**

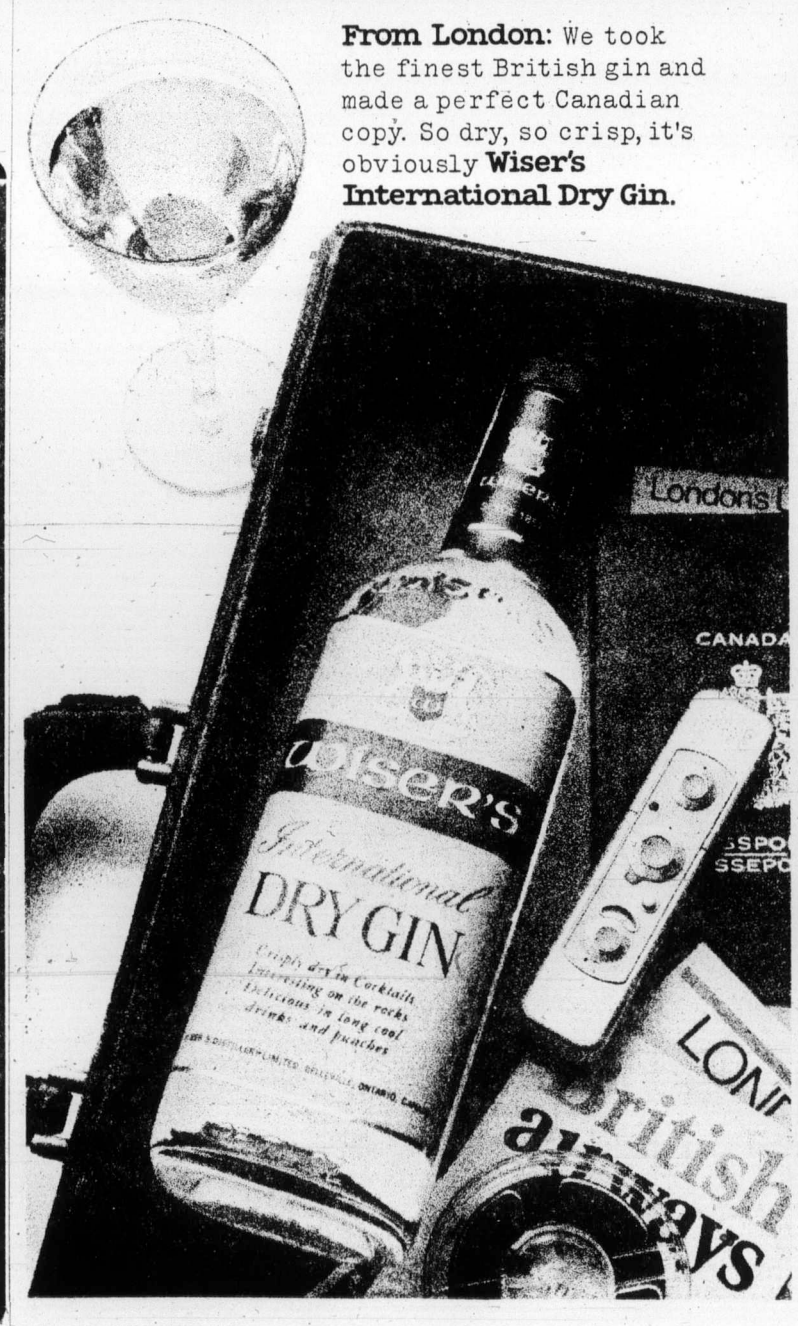

VILLAGE SHOE SALE
ON NOW

MEN'S SHOES
and

Women's SHOES
and
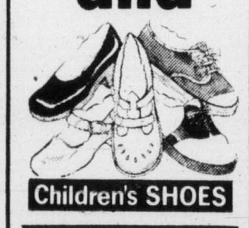
Children's SHOES

1/2 PRICE SANDALS
• Selby • Martinelli
• Divinia • Hush Puppy
All remaining summer sandals marked down by half price.

VILLAGE SHOES
2238 Oak Bay Ave.
Open Fri. 'til 9 p.m.

POGO

RIP KIRBY

BLONDIE

MARY WORTH

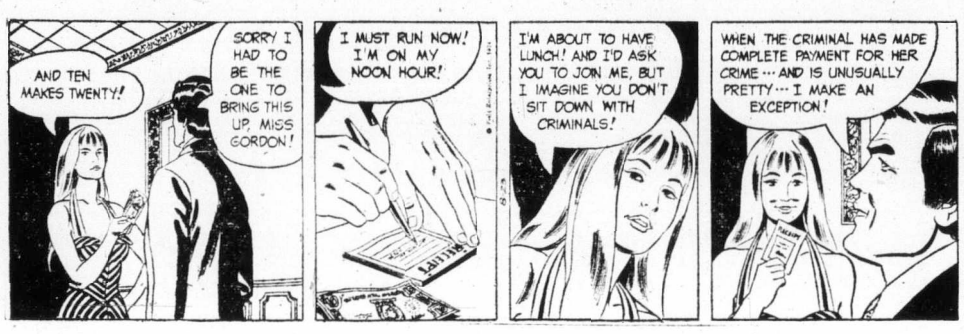

HI and LOIS

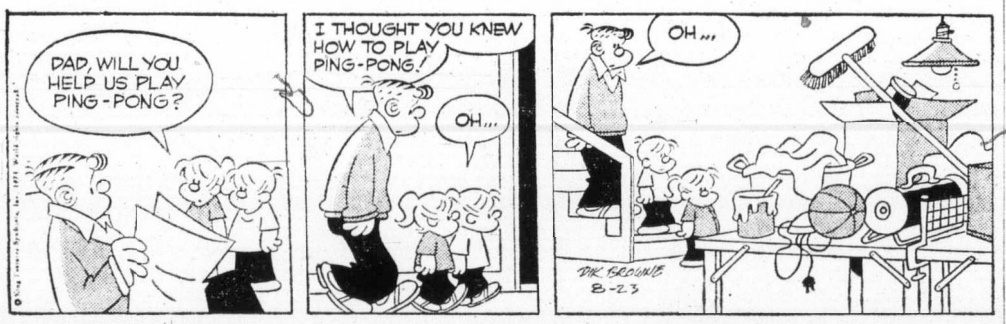

KERRY DRAKE

ARCHIE

FRED BASSET

LIL ABNER

FUNKY

M.V. Chesnut's Garden notes

The garden pinks have long since finished blooming and if the clumps have been occupying the same position for three years or more, the soil is probably exhausted and the growth overcrowded and congested. It is about time they were taken up, divided, and the portions replanted.

First step is to clip off all the faded flower heads, taking out the whole stem in each case. Then ease the clump out of the ground gently with a digging fork, and shake off excess soil so you can see what you're doing.

Rather than cutting into the clump, I think it is better to tear it apart with the fingers into pieces about half the size of the palm of your hand. From an average three-year-old clump you should get five or six nice tufts, each with its fair share of the roots.

The site selected for the replanting of these pieces should be dug over to the full depth of your spade, incorporating about half a bucketful of old rotted manure or ripe compost per square yard, plus two cupfuls of pulverized limestone.

If hydrated garden lime is the only kind you have on hand, by all means go ahead and use it, but at half the rate — one cupful per square yard. If you have no rotted manure or ripe compost to enrich the site and improve the soil texture, peat moss soaked in a fertilizer solution makes a good substitute.

Set your little clumps of pinks in the soil the same depth as before, spreading the roots out in a more or less horizontal plane rather than letting them dangle straight down in a narrow hole. Space your pieces about 14 inches apart and water them in with a starter solution such as Transplantone, Dixon-Reid Vitamin B-1, or liquid seaweed fertilizer. All of these are useful in combatting transplanting shock in plants.

Clumps of pinks not yet old enough to require moving can be given a tonic now to encourage the formation of new roots, which will in turn enhance the display of bloom next year. The trick here is to top-dress them with a gritty mixture of two parts good garden topsoil, preferably sifted, plus one part pulverized limestone.

For your topsoil, you can't do better than rob your vegetable plot, for if this portion of your garden has been given its annual dressing of manure, it should be in excellent condition for top-dressing. Again, if you don't have crushed limestone, substitute half the amount of hydrated lime and make up the balance with coarse sand to give the required grittiness.

Work the mixture well in under the sprawling outer shoots to encourage a more upright habit of growth, and dump a good handful right into the heart of the clump as well. If you have any of the tonic mixture left after the pinks have been given their treat, dish it out in the same way to the other members of the Pink family — carnations, Sweet William, Sweet Wivelsfield, Allwoodii and the like.

I imagine the most widely planted and most beloved of the old-time pinks is Mrs. Sinkins, treasured for her fragrance in almost every garden where pinks are grown. Yet no other plant had such a lowly origin, for it was born in a poorhouse!

Catherine Sinkins was matron of Albert House, the Poor Law institute at Slough, England, where her husband was Workhouse Master.

Mr. Sinkins raised the plant in the poorhouse garden in 1872, naming it for his wife. Both the Sinkins rest in the churchyard of St. Mary's, Slough, but the plant they created went on to win awards in horticultural shows the world over.

Arthur Hoppe

In the end, U.S. policy in the Greek-Turkish crisis was to have dire consequences—namely, the destruction of world peace.

The root of the problem was Washington's announcement that if the two countries went to war, America would cut off military aid to both sides.

It was left up to the sainted U.S. peacemaker, Dr. Hughes Kissingernow, to explain this lucid policy to the two would-be belligerents.

"We have sent each of you billions of dollars worth of our wonderful guns, tanks and planes," he told Ambassadors Demetrius Hellusbellus and Kemal Attabhoy, "to prove to the world that no ally of ours need fear its enemies because our wonderful American weapons always win in the end."

"But we're afraid of the terrible Turks," said Hellusbellus. "What if they lick us?"

"In either event," said Kissingernow, "you will have proved once again that American weapons always win in the end."

"Okay, kindly send us another bushel or two," said Hellusbellus hopefully.

"Impossible," said Kissingernow. "Haven't you been listening? The only reason that we sent you weapons in the past is so that your enemies would fear you and therefore you wouldn't need them."

"But if we go to war," said Attabhoy, "we're going to need them."

"Exactly!" said Kissingernow triumphantly. "And therefore you can't have them. As I have clearly and lucidly explained it is our firm policy to supply our allies with all the weapons they need so long as they don't need them."

The Greeks and Turks, at this point, said the hell with it. But the lesson of U.S. military aid policy was not lost on the tiny, poverty-stricken Rattdom of Phynkia.

At the time, the hereditary ruler, The Ratt, had only one used Spad, six blunderbusses and a trireme, which were barely enough to keep his 182 devoted subjects from chopping off his head.

So he immediately got off a cable, collect, to the State Department. "Everything swell here. Just wanted you to know I don't need 42 Phantom jets, 73 tanks and a shipload of M-16s."

Naturally, they were on his doorstep the next morning. He promptly conquered Mbonga, Ruritania and East Perth Amboy.

Kissingernow was furious. "You tricked us, you Ratt!" he shouted into the telephone. "I suppose the next thing you're going to tell us is that you don't need 12 thermo-nuclear missiles."

"Well, I certainly wouldn't," said the Ratt pleasantly, "if I had them."

Obviously, the State Department had no choice but to honor its military aid policy. But once supplied, the treacherous Ratt quickly forced America to surrender under the threat of nuclear annihilation.

Once ensconced in the White House, The Ratt announced a radically new military aid policy that was to ltad to permanent peace.

"Henceforth," he said, "we won't give small countries the weapons they need whether they don't need them or not—on the grounds that little kids shouldn't play with matches."

Atlas' soul muscles on

Melvin Maddocks

It must be 50 summers now since that bully scuffed sand into the face of the 97-pound weakling, Charles Atlas. The legendary scene still retains its melodrama. One hears the faithless laugh of Charlie's girl, pealing like a wave down the beach. One sees Charlie turning red even under his sunburn, clenching and unclenching his puny fists.

At that bitter moment, surely, young Atlas was ready to coin a maxim to match Lord Acton's: "Power corrupts; absolute power corrupts absolutely." One imagines the little chap sobbing: "Powerlessness corrupts; absolute powerlessness corrupts absolutely."

And who knows? He might be as right as Acton.

After turning into a million-dollar poster-figure who didn't muss a hair or twitch a bicep for at least four golden decades, Charles Atlas is now gone. But his soul, as parents of teen-age sons can witness, goes muscling on.

What is this calisthenics mania that has attached the young? No boy's bedroom seems furnished these days without a pair of barbells on the bureau, plus a removable chin-up bar mounted in the doorway. Underneath his pillow, between the pen flashlight and the bubblegum, there lies a pink rubber device that looks like somebody's discarded dentures. This is known as a wrist-strengthener. Every night, just before he goes to sleep, Atlas Jr. will squeeze the disgusting gadget 50 times with each hand. Which will allow him, the next day, to squeeze sawdust out of a bat handle, win the neighborhood Indian wrestling championship, or give your Uncle Harry a handshake he will never forget.

In the basement — carefully hung so, if it doesn't get you on the way to the washing machine, it will clobber you on the way back from the dryer — there dangles a 40-pound punching bag, but the living room does nicely as the main gym. Twice a day, or whenever watching professional wrestling on TV, Atlas Jr. will hook his ankles under the new sofa and do sit-ups.

What do teen-age boys do with these marvelous physiques they seem so obsessed with building? Mostly they lift more and more weights and tear more and more doors off the hinges. The philosophical approach that suggests muscle-power can be converted into useful activity only produces one result. Instead of the weights, Atlas Jr. will raise his mother (or perhaps even his father) off the floor into the Olympic clean-and-press position.

All feeble jokes — "Would you want to weight-lift out the trash barrels? How about a little isokinetics exercise called mowing the lawn?" — are met with the look that Atlas and all other muscle-men have perfected. Proud ("Do I know you? . . ."). Scornful ("I don't think I want to . . ."). And mildly threatening ("Don't scuff any sand around me, Buster . . .").

The gentleness and the fierceness of a Seventies teen-age boy are extraordinary. A child of the counter-culture, a grandchild of the old machismo tradition, he manages to bulge his muscle and warm you with the sweetest smile at the same time.

A contagious disease

Anyone who sows slander, gossip and malicious lies about his neighbors has not only destroyed his own moral health; he is a contagious disease to the entire community. He should be isolated and set apart.

There is, first, the ubiquitous, garden variety—the common, everyday gossip. He is harmless enough when nothing too serious is at stake. But he can be downright immoral and socially destructive when he uses people as pawns, treads on their character wantonly, in order to promote his own image. Transgressions such as these are committed at every dinner table, every card game, and at many cocktail parties. Assertions with intent to maim and injure, are often made about people, with gay abandon. Reputations are destroyed in casual, whispered, even calm syllables—without a care or even a single human concern. Such activities are some people's favorite indoor sport; their cheapest form of entertainment.

Habitual gossipers are bad enough. Those who deserve greater chastisement, however, are the people who willingly give ear and happily listen. A gossiper destroys not only himself; not only his victim; but also the person who is happy to listen to all the palaver, and gulps it down voraciously.

Arthur Miller's The Crucible written during the height of McCarthyism in the United States, pointed out the horrors that come from witch-hunts, wherein honest, decent people become the subject of suspicion, and whereby an entire community is poisoned by "such a little thing" as gossip. Seventeenth century Massachusetts was on the verge of self destruction as a community because "decent people" believed as fact what was indeed only sheer gossip.

This is the hardest nut to crack—the decent people. They are always a problem—for who suspects decent people of indecent behavior? Yet, most obscenities are committed by decent people who hide indecencies behind their well-trumpeted, highly-advertised, decency. Lord, a familiar, popular prayer goes, protect me from my "friends"; I can take care of my enemies, myself.

So too, with decent people who spread indecencies around wholesale, after acquiring gossip and slander from indecent people, retail. We can handle the bad ones, the indecent, vulgar, cruel types; they are so very obvious. They are transparently sinister and malicious; their tongues are dipped in hemlock, and they reek with poison.

We have to beware the "good people"—the so-called big-hearted, big-minded, "accepted" persons who commonly forget the "small", common courtesies and decencies. They're often too busy being big to remember that self-destruction begins when we give credence to little lies, little tales and to a little gossiping — as long as they are about someone else.

Spinoza gave us tell-tale clue to remember: "What Peter says about Paul tells us more about Peter than about Paul."

PIXies

By Wohl

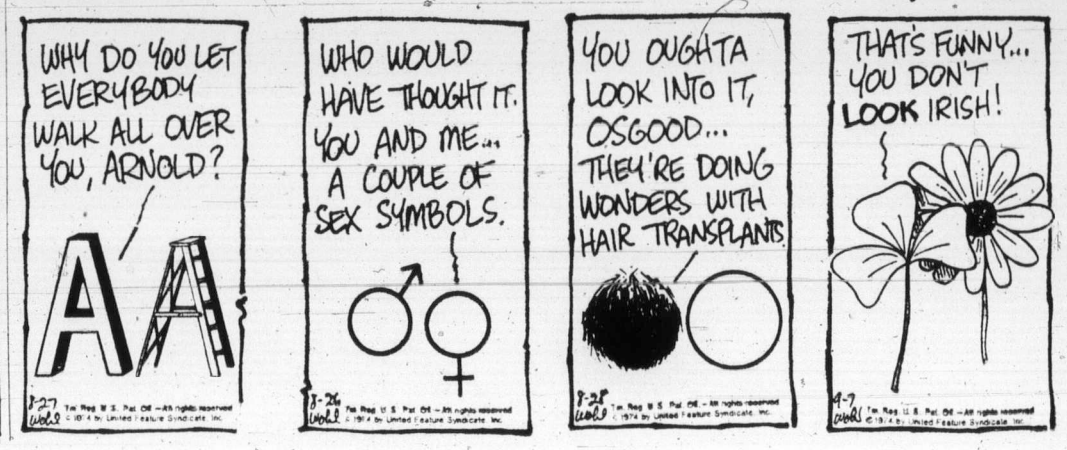

Lansky
. . . saved by age

NAMES in the NEWS

Panic made him kill

EINDHOVEN, The Netherlands — **Edward van de Laar**, 19, one of two suspects arrested for the kidnap-slaying of a wealthy cigar manufacturer's daughter has confessed to the crime, police said Thursday. It was the first time anyone had been kidnapped for ransom in Holland.

Police said van de Laar confessed he kidnapped 5-year-old **Caroline Pessers** from her home in Waalre Tuesday, demanded a $40,000 ransom and killed her in a moment of panic early Wednesday. She was strangled.

LAS VEGAS, Nev. — Age and failing health have saved reputed underworld financial genius **Meyer Lansky**, 72, from an accounting in court and possible conviction on income tax charges. He is never going to recover enough to face the rigors of another income tax evasion trial, a federal judge ruled.

□

CALGARY — **Alice Riggs Hunt**, a leader of the women's suffrage movement and a war correspondent during the First World War, has died here at 90.

□

OTTAWA — Pte. **Joseph Santerre** of Sherbrooke, Que., wounded in Cyprus Tuesday, is reported in excellent condition by the defence department. He was stabbed while on an investigation in Nicosia.

□

ERIE, Pa. — Huge waves have forced four youths to give up trying to swim the 21 miles across Lake Erie. **Paul Sitter, Mark Kubaja, Jim Hughes**, all 19, and **Pat Budney**, 16, were within 12 miles of Presque Isle State Park here, when waves forced them from the water. The four say they may try again soon.

□

OTTAWA — **Barnett Danson**, newly-appointed urban affairs minister, has set housing as his "highest priority" and promised to help clear the way for early construction of a co-operative housing project in Toronto.

□

OTTAWA — **Judd Buchanan**, newly-appointed minister of Indian and northern affairs, will make his first ministerial tour of the north next week to meet territorial government officials, native and civic leaders, businessmen and officials of service groups.

□

JERSEY CITY — **Vincent Cirilli**, 15, claims he bounced 11,500 times on a pogo stick and said he was prepared to "do a little more" if it turned out he didn't break the world's record.

□

VALHALLA, N.Y. — **Peter Leonard**, 22, accused of igniting the fire which killed 24 young people in a Port Chester discoteque in June, set another fire in his jail cell earlier this week, and was dragged unconscious from his cell.

□

WASHINGTON — State Secretary **Henry Kissinger** is planning another one of his marathon foreign journeys, a trip in late October that will take him to the Soviet Union, Pakistan, India, Bangladesh, the Middle East and Italy. He wants to address the world food conference which opens in Rome on Nov. 5.

REINELL
1974
We've Bought Then All
Next to Red Lion Inn
World of Pleasure

BAYMART DOES IT AGAIN!

the Bay

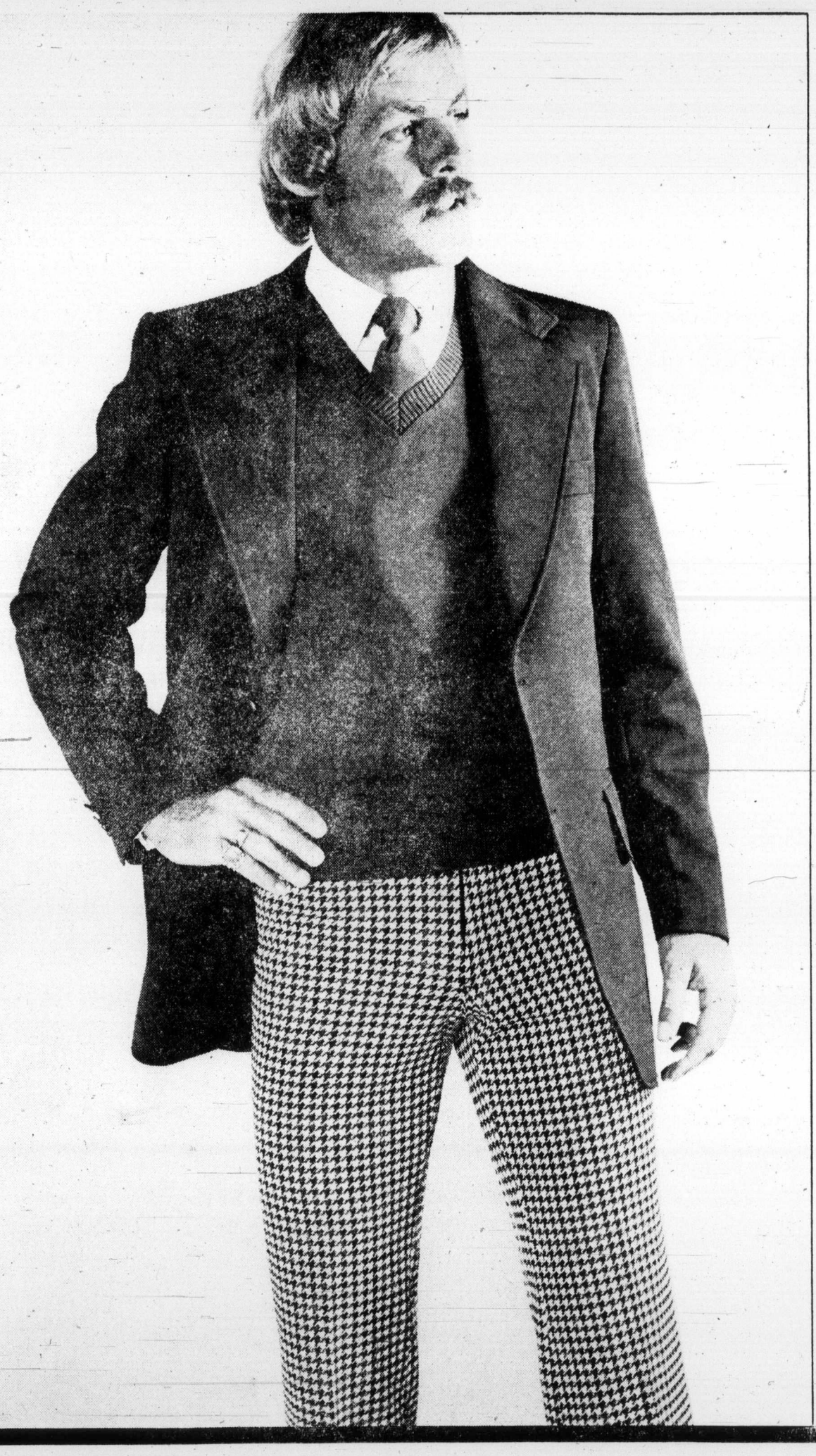

DOUBLEKNIT BLAZER

ONLY 27.99

Here's your chance to make a special bargain on doubleknit polyester blazers from our regular stock. It's a big saving on the usual price, so don't miss your chance! Single breasted, two button styles have half lining or rayon taffeta, plus vented open cuff and two inside buttons. In brown, navy, or burgundy, sizes 36 to 46.

DOUBLEKNIT SLACKS

ONLY 10.96

The perfect match for Baymart's smart blazers. These shape-retaining doubleknit polyester slacks have a 2 inch waistband, 7 belt loops, two western style front pockets, and two back pockets. Available in the smartest new checks, plaids, and herringbones, as well as plain shades. Navy, green, grey, black, brown, or tan. Sizes 30 to 44.

Baymart Men's Wear, Victoria

"Where the values are everyday"

Baymart budget store

Phone your order in. DIAL 385-1311

DAILY STORE HOURS 9:30 A.M. TO 5:30 P.M., THURSDAY AND FRIDAY TO 9:30 P.M.
PHONE 3851311. FREE CUSTOMER PARKING

Final

TELEPHONE 383-4111
CLASSIFIED 386-2121

The Daily Colonist.

Vancouver Island's Leading Newspaper Since 1858

Cloudy, high 70
★ ★ ★
Weather Details On Page 2

No. 71 – 116th Year | VICTORIA, BRITISH COLUMBIA, FRIDAY, AUGUST 23, 1974 | 15 CENTS DAILY 20 CENTS SUNDAY

Legislated settlement likely

Grain flow halts today

Grain export shipments out of Vancouver, down to a trickle in recent weeks, will likely come to a halt today as a result of a confrontation between grain elevator companies and their employees.

Unless one or both sides back off, it appears the federal government will have to carry through on its threat to legislate a settlement of the labor dispute that would be binding on both parties.

The shutdown appeared inevitable after a series of events which began Wednesday when the companies gave layoff notices to 100 union members in three elevators.

The workers said they would picket all waterfront elevators unless the layoff notices were withdrawn. A spokesman for the companies then said they would retaliate by locking out employees at all five terminals here, halting the movement of grain to export markets.

The dispute is over a federal conciliator's report that recommended a $1.52-an-hour wage increase, fully-paid pension plan and cost-of-living adjustments, among other benefits.

The companies rejected the recommendations and members of the Grain Workers' Union then began a work slowdown that reduced grain exports by 50 per cent of the normal volume.

The federal government has pledged to legislate the conciliation report's terms as a binding settlement if no agreement is reached between both sides.

Joe Morris, president of the Canadian Labor Congress, said in Ottawa Thursday the government should intervene now to settle the dispute.

In a telegram to Justice Minister Otto Lang, who is responsible for the Canadian wheat board, Morris said: "We urge you to take immediate steps to bring about a settlement on the basis of the conciliation award which has already been accepted by the union."

Victoria's grain elevator at Ogden Point, owned by Alberta Wheat Pool, is "not involved" in the dispute, Wil-

Continued on Page 2

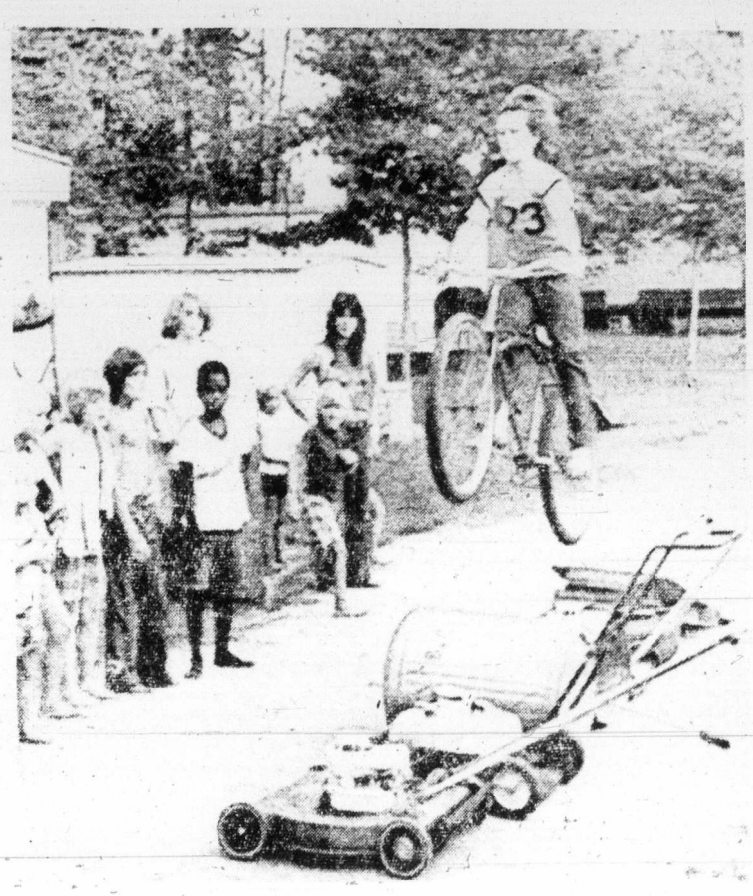

— AP

Mini-Knievel

Danny Blair, 11, in Myrtle Beach, S.C., may not be motorcycle daredevil Evel Knievel, and perhaps assortment of lawnmowers, garbage cans and old tires isn't Snake River Canyon which Knievel plans to jump Sept. 8, but for Danny fantasy mixed with imagination is all it takes to be mini-Knievel. Blair has an appreciative audience of thrill-seekers as he vaults from ramp to set a neighborhood distance record — and without injury.

Macdonald
... carrot and stick

Toe guidelines or face curbs, fuel firms told

● Oil countries cut production to keep prices up. Page 9

The provincial government shook the big stick at three major oil companies Tuesday, then offered them a carrot come fall.

The stick came in the threat of price controls, the carrot in the form of promised consumer bonuses this fall for oil companies strictly observing current guidelines.

Sections of the Energy Amendment Act giving the B.C. Energy Commission power to control prices have not been proclaimed, but Attorney-General Alex Macdonald said "they could be" if the now-statutory guidelines don't produce satisfactory results.

"The guidelines as guidelines can be made effective and mandatory — that's the stick — and the carrot is that those not complying will not be eligible for consumer bonuses," Macdonald said. "And since they compete for the home heating market, that would be to their real disadvantage not to have that consumer bonus."

The three major companies Macdonald wants to bring in line with provincial thinking are Shell, Texaco and Gulf.

"Imperial Oil and Standard, to their credit, have gone along with the provincial guidelines and there has been a saving over this past year to the people of the province of B.C. of about four or five million dollars," Macdonald said.

"Shell, Texaco and Gulf have not gone along and we want the power for the energy commission to make its guidelines effective, and that power would be two-fold." Macdonald said the guidelines will have the effect of binding regulations because "it will also be made clear to companies that do not comply . . . that they will not be entitled to consumer grants" which the government may introduce if propane and home heating oil costs "soar out of control in the coming winter season."

Among the "big stick" powers now granted the commission is the right to "require a seller of gasoline and oil to furnish to the commission accurate and detailed information relating to the cost of any of its operations."

Should that request be re-

Continued on Page 2

Premier mutters in beer

Can't lift spirits, waiter tips Dave

Premier Barrett was only trying to help but a young waiter pointed out to him that rules are rules — particularly provincial rules.

Barrett was lunching in Sam's Deli, a busy Government Street self-serve restaurant Thursday noon. He placed a sandwich on his tray and then reached for the beer he had ordered.

An embarrassed young waiter told the premier that he had to wait until it was brought to his table.

Barrett laughed, muttered something about antiquated liquor laws, and went away to wait for his beer.

Cyprus rift 'too deep' for talks

LONDON (UPI) — United States and British soundings have found that Greek and Turkish differences on the Cyprus crisis are too great to justify the immediate resumption of formal negotiations for a settlement, government sources said Thursday.

But Britain and the U.S. are not discouraged and hope that continuing peace probes will provide the necessary basis for the resumption of the collapsed Geneva talks before long, they said.

The British envoys in Ankara and Athens have consulted with the Turkish and Greek premiers, and talks also were held with acting Cypriot President Glafkos Clerides.

The U.S. has made its own soundings, urging the parties to compromise and help end the grave situation.

Greece was reported unwilling to go to the conference table under the threat of Turkish guns. Diplomats said Athens wants some tangible sign of Turkey's willingness to ease her hold on the island.

Meanwhile, the Soviet Union, Tass news agency reported, called for an international conference aimed at securing withdrawal of all foreign troops from the island and a guarantee of the "independence, sovereignty and territorial integrity" of Cyprus.

Diplomatic sources said UN Secretary General Kurt Waldheim will fly to Cyprus Sunday for one or two days of talks. They said a division of the island under a federated system seemed the most likely solution to the crisis.

On Cyprus, Turkish soldiers cut off food and water supplies to United Nations peacekeeping troops in the eastern port of Famagusta Thursday after the UN troops defied a Turkish request they leave the city.

Turkish military officials, at the same time, said Turkish forces had begun freeing Greek Cypriot prisoners.

A 550-man Swedish UN contingent stayed at its eight observation posts in Famagusta despite the blockade.

Turkish troops searched the city for Greek-Cypriot saboteurs who blew up one of the port's main water towers, spilling gallons of needed reserves to the ground. An estimated 2,000 Greek-Cypriots still are hiding in the city.

In Athens, government police searched every bank for

Continued on Page 2

To oust U.S. base

Lisbon denies Arab bribe

LISBON (Reuter) — A Portuguese foreign ministry spokesman denied Thursday that Arab states had offered Portugal a large sum of money if it refused to allow the United States to use the Azores, Portugal's island possessions in the Atlantic, as a military base.

"We have no knowledge of any proposition like that; the Portuguese government has not been approached," the spokesman said.

He was commenting on reports from Washington that the U.S. state department had received intelligence information about the alleged offer.

The U.S. used its base at Lajes in the Azores to refuel planes carrying military supplies to Israel during last October's Middle East war.

A Washington report, published earlier in Lisbon evening newspapers, said the unnamed Arab states had also offered to end an oil embargo against Portugal as part of the deal.

Negotiations between Portugal and the U.S. on the use of the base are due to start in Washington next month.

The foreign ministry spokesman added: "We were taken by surprise by this report. The first we knew of it was in the press."

In Washington, a state department spokesman acknowledged that the U.S. had received an intelligence report that Arab states had offered an undisclosed sum of money to Portugal to deny American use of the Azores.

Department spokesman Robert Anderson gave no details of the report, but referred questioners to a press dispatch from Washington that quoted intelligence sources as saying the Arab countries had offered $400 million to Portugal.

Anderson said further information was being awaited from the U.S. embassy in Lisbon, where the intelligence report apparently originated.

Soviets may free Jews for trade

LONDON (UPI) — The Kremlin is willing to make it easier for Soviet Jews to emigrate to Israel and perhaps to let them leave in greater numbers in exchange for American most-favored-nation trade treatment, communist diplomats said Thursday.

The sources said because emigration is an extremely delicate, even explosive issue, the Kremlin does not want publicity for its plans to ease its hard stand.

The Soviets fear their action could create a precedent and touch off similar demands from other national groups in the Soviet Union, such as Ukrainians, Germans and some Asian minorities.

Nevertheless, the combination of trade considerations, world pressures and domestic troubles appear to have combined to make the Russian regime more amenable to softening its policy.

An American compromise formula, now under consideration in Moscow, was understood to point to the expected settlement.

This formula reportedly calls for a Soviet undertaking that Russian Jews wanting to emigrate to Israel will not be penalized. Many have lost their jobs after applying for emigration visas and have been harassed in various ways.

There is no question of Russia conceding unlimited emigration, the sources said. Emigration was about 30,000 last year.

Jailbreakers evade net

DUBLIN (Reuter) — Six armed jailbreakers on the run since Sunday slipped through a 500-man security cordon Thursday after police thought they had them trapped.

Inside

U.K. scab force called dangerous —Page 3

Sockeye outlook bright for '74 —Page 7

Record Chinook off Oak Bay —King Fisherman 16

High egg price 'Ottawa fault' —Page 38

Background	5
Bridge	25
Classified	23 - 31
Comics	22
Crossword	26
Entertainment	14, 15
Family	20, 21
Finance	8, 9
King Fisherman	16
Marine Calendar	13
Names in the News	36
Sport	10 - 12, 17
Television	24

No skeletons, says Rocky

WASHINGTON (UPI) — Nelson Rockefeller said Thursday he assured President Ford there were no skeletons in his closet before he was nominated for vice-president.

Talking to reporters as he made a tour of the offices of congressmen who will act on his confirmation, Rockefeller said he and Ford discussed the matter last Saturday.

"Governor, if President Ford should ask you in the future if you have any skeletons in the closet, how would you reply?" a reporter asked.

"You shouldn't put that in the future tense," Rockefeller replied. "He already did. Don't you think that's the kind of thing that should be settled before a man is named?"

Rockefeller also told his retinue of reporters that some members of Congress may be "a little disappointed" when they find out how much he actually is worth.

Baptism under fire

TEWKESBURY, England (UPI) — Mary Connors, 21, hurtled out of a cannon Thursday in an attempt to vault the River Avon.

She made it halfway.

"Not enough gunpowder," Miss Connors sputtered as she dogpaddled to a waiting rescue boat.

"I'll have another try on Sunday. I hope to make it then."

Youth falls 1,500 feet into canyon

LADYSMITH — Robert Record, 17, slipped and fell to his death in Haslam Canyon, 10 miles northwest of here, Thursday afternoon. Police estimated the distance of the fall at 1,500 feet.

RCMP said Record, of Ladysmith, slipped and fell while trying to roll a rock over the rim of the canyon with a friend. The two had travelled to the high point on the canyon on their motorcycles.

An inquiry will be held.

Amnesty: little lure left in the word

By STEPHEN BREWER
Colonist Reporter

There isn't likely to be a mad stampede of draft dodgers and deserters across the Canadian-American border if U.S. President Gerald Ford's proposed conditional amnesty becomes fact.

That, at least, is the consensus of 10 draft dodgers and military deserters on the coast of British Columbia.

"I don't foresee any mass return, even if a complete and unconditional amnesty were offered," one draft dodger said.

"I wouldn't go back if I could . . . I live here and I'm happy here," a U.S. army deserter seconded.

The men were reacting to Ford's announcement earlier this week that he was considering granting conditional amnesty to those Americans who had fled the country to escape military service during the Vietnam war.

While most of the men said they appreciated the new president's stand, none indicated any desire to return to their former homeland on a permanent basis.

"Maybe 10 per cent" of the estimated 50,000 war resisters in Canada would take advantage of an unconditional amnesty, draft dodger Jackson Hibler said in a telephone interview from his home in Richmond.

"Most of those who came across the border are really no longer Americans in anything but name.

"They divorced themselves from that when they came.

"Emotionally and psychologically, they're Canadians . . . and have been since they came."

Hibler, who came to Canada in 1968 and who became a citizen early this year, said he couldn't say he was "too anxious to go back there to live."

He said a general, unconditional amnesty would be a "convenience" which would enable him, and others like him, to visit the U.S. when relatives were ill or for holidays.

"I realized before I came to Canada this would be a part of the price I had to pay, this giving up of at least part of my freedom to travel," he said.

"I'm not really emotionally involved in the amnesty issue, though, because I like living here and am not really interested in returning.

"If it were offered, it would be nice in a way, like winning a raffle you hadn't even bothered to enter."

But Hibler, like others interviewed, said he could appreciate Ford's offer. Unlike the others, he tempered his appreciation with an analysis of the proposed amnesty scheme.

"He's trying to heal the wounds left by Vietnam," Hibler said, "but he has made a number of errors in reasoning.

"His major error is that he views amnesty as a political move, while most of the men who left the country view it as a moral issue.

"When they decided to leave, they morally alienated

Continued on Page 2

The Daily Colonist.
(ESTABLISHED 1858)

Pressure on B.C. as forest layoffs rise

More than 7,000 men have already been laid off work in B.C.'s forest industry, about 1,000 of them on Vancouver Island, increasing pressuure on the government to take measures to revive the province's major source of employment.

Most of the layoffs have occurred in the Interior but the coastal industry may also soon show the effects of the worsening slump in the province's major industry, which employs about 50,000 people.

Both union and management spokesmen agree the situation is bound to deteriorate quickly unless there is immediate government action to revive industry prospects.

Resources Minister Robert Williams has promised there will be some provincial government action within a few days but he emphasized it would be designed to help the Interior industry only.

The giant forest operation throughout B.C. has experienced a drastic rise in unemployment since early spring and one union official said it has "practically collapsed."

Doug Evans, financial secretary of the Vancouver local of the International Woodworkers of America, said Thursday: "We can't see any daylight."

More than a third of his local's 6,500 members have been laid off, he said, and in the New Westminster local there are between 1,200 and 1,500 jobless.

About 2,000 men are out of work in the Interior and about 1,000 in the Duncan and Victoria locals on Vancouver Island.

Despite the generally unhealthy look of the industry, two other Vancouver Island locals reported Thursday they had virtually no unemployment owing to layoffs for lack of work. Total membership on the Island is 14,000.

Spokesmen for the Port Alberni and Courtenay-Campbell River locals said there was no slump-created unemployment in their locals.

In Port Alberni, a spokesman said, the union is running at "full capacity", with no unemployment at all.

In Courtenay-Campbell River, there is some unemployment, a spokesman said, but it is attributable to woods closures ordered because of a high fire risk.

But the situation looks bleak for the rest of the province.

Another 2,000 men may be laid off in the interior within a few weeks, an industry spokesman said.

"The market is the worst I have ever seen it," Peter Bentley, executive vice-president of Canadian Forest Products Ltd., said in Vancouver.

"In the 1969-70 downturn, it was easier to sell at sacrifice prices than it is now.

"And, in the meantime, our cost structure has risen sharply.

"Mills are selling at below production costs."

Bentley said he couldn't see any hope for a reversal of the market trend before the third quarter of 1975.

"There are going to be masses out of work," Evans agreed "and we expect this picture to last through the winter."

A spokesman for the Interior Lumber Manufacturers' Association blamed the industry-wide slump on three key factors.

ILMA manager Al MacDonald said the problem was created by:

- Rising labor costs following the recent IWA contract settlement.
- The increasing cost of borrowing money.
- Inflation and a general decline in housing starts, especially in the U.S., the industry's major consumer.

Evans pointed an accusing finger at the federal government for at least part of the problem, blaming Ottawa because the government allowed the prime interest rate to rise above six per cent last year.

"The minute they allowed the banks to do that, mortgage rates went sky-high," the union man said bitterly. "With the present rate of 12 per cent, who can even think of buying or building a house? No wonder the housing market has collapsed."

Regardless of who or what is to blame, help appears to be poised on the horizon, for the Interior forest industry at least.

Resources Minister Williams told ILMA representatives Wednesday he would get some action for them within a few days.

Emerging from a closed meeting with the representatives, Williams told reporters the industry's concerns were "pretty real".

He said he would approach Premier Barrett to ask for some sort of relief for the industry.

But Williams warned that relief whatever form it takes will be for the Interior forest industry only.

The more integrated coastal industry, he said, could make up any losses suffered in the lumber field with increased profits in the pulp industry, now in a boom period.

Williams refused late Thursday to specify what form the help would take, saying in a telephone interview he would make that decision after meeting with representatives from the Cariboo lumber industry early next week.

Servant units close to pact

Three components of the 27,000-member B.C. Government Employees Union have reached tentative agreements with the Civil Service Commission, a union spokesman announced late Thursday.

But it will probably be two to three weeks before the province's corrections officers, administrative support (clerical) workers and hospital and allied services employees can vote to ratify the agreements, BCGEU general secretary John Fryer said in a telephone interview from Vancouver.

He said the three components had been negotiating for their contracts for the last six or seven weeks.

The union bargains for a master contract with the government to regulate general working conditions for the 13 separate components which make up its membership.

That contract was signed June 28.

But each component bargains separately for contracts covering issues such as wages and fringe benefits for its individual members.

Details of the three tentative agreements announced Thursday will not be made public until after the ratification vote, Fryer said.

Two other components will begin bargaining for contracts almost immediately, he added.

Negotiators for unlicensed ferry workers will meet with government representatives later today, he said, while negotiators for the ferry officers will begin meetings Saturday.

—Colonist photos by Alex Barta

Sign language talks at party

Tactile sign language was brought into play Thursday at Government House garden party for blind of Greater Victoria when Lieutenant-Governor Walter Owen chatted with his cousin, Mrs. Marjorie Wood of Vancouver, right, who is deaf and sightless. Her daughter, Mrs. Doreen Crawford, also of Vancouver, used sign manual, which is spelling with hands. Most blind people attending, with escorts, are registered with Canadian National Institute for the Blind.

'Assume they break law'

Lease loophole irks city hall

By LORRAINE ATHERTON
Colonist Reporter

While many Victorians can't find a place to rent because of the city's low .5 per cent apartment vacancy rate, one of the city's largest apartment buildings is being turned into a virtual condominium against city opposition.

Pacific Strata Services Ltd. has been warned by both city solicitor Jakob de Villiers and Landlord and Tenant Advisory Bureau manager Basil Wallace that it must have city council approval to sell 99-year leases on suites in Orchard House on Michigan.

But the firm continues to advertise long-term leases.

Council approval for the conversion of apartments to condominiums is required under a section of the Landlord and Tenant Act.

After city council adopted a policy of not granting conversion licences until Victoria's vacancy rate is up to 5 per cent, agencies discovered that "a 99-year lease is the nearest thing to a condominium," Wallace said.

Since then, a section of the Landlord and Tenant Act has been proclaimed requiring municipal approval for any tenancy agreement of more than three years.

But Pacific Strata Services thinks it has found a loophole in the loophole plug.

Clifford O'Connor, Victoria office manager for the firm, said Thursday the firm is only "assigning" leases which were drawn up before the legislation was introduced and therefore is not entering into new leases.

De Villiers told reporters that clarification of the legislation will probably have to come from the attorney-general.

The city has no plans for action against the firm, de Villiers said.

The onus is on the firm to explain its actions to the city, he added. "I can only assume they are breaking the law."

Wallace said tenants of the 211-suite James Bay apartment building are concerned about their tenancies because as many as 30 suites are vacant and are not being offered for rent.

O'Connor has promised that no tenants will be evicted if they do not buy their own suites.

But Wallace said tenants are being encouraged to move as soon as possible and "many have gotten scared and moved."

One tenant complained to Wallace that he was not allowed to move from a small suite to a vacant larger suite.

George Mulek, Vancouver developer and owner of Orchard House, "tried the same thing in Richmond," Wallace said, "but council stopped it by giving free legal advice to tenants."

Navy League site bought by city

Victoria city council decided Thursday to purchase the 2.9 acre Navy League waterfront property in Victoria West for $320,000.

The surprise move by council followed negotiations earlier this month which appeared to lead nowhere, because the city considered the Navy League's asking price of $350,000 to be too high.

Ald. Percy Frampton said following the council meeting the city had received a letter Thursday morning from the Navy League, accepting the city's counter offer of $320,000.

The property at the foot of Roberts in Victoria West will serve a dual purpose. The waterfront part is to be used as a park, but the rest of the land is to accommodate a town-house development.

No plans for the development have been drawn up, Frampton said, and the city may either develop the property itself or go to a private firm.

In any case, he said, the city will have control over the standards of the project.

City officials ordered:

Bare your assets

Victoria city council approved a list Thursday containing the names of 11 senior civil servants who will have to declare their land holdings and other financial interests to the mayor and aldermen by Sept. 15.

The disclosure is mandatory under requirements of the Public Officials and Employees Disclosure Act, passed by the B.C. Legislature in the spring session.

The list specifies those officials who could stand to benefit financially from knowledge they gain in their positions.

Asked why certain high positions were excluded from the list, city manager Jim Bramley said in an interview the choice was up to city council.

Ald. Alf Hood acting mayor, said council had chosen only those department heads who might find themselves in a conflict of interest.

He said planners and officials concerned with zoning were of particular concern to council.

"The city has been fairly liberal in making the list, including everyone in a position to encounter conflict of interest as we intrepret it from the act."

Not included in the list are city comptroller Mason Sheldrick, police chief Jack Gregory and fire chief Eric Simmons.

Named in the list are Bramley; assistant city manager Colin Crisp; purchasing agent Gerry Sharpe; city engineer J. C. Garnett; deputy city engineer William Jorgensen; traffic engineer David Campbell; assistant planning director Peter Crisp; assessor and land commissioner Jack Ozard and city solicitor Jakob de Villiers.

Under the provisions of the act, these officials are required to list their property holdings, other than their homes, within the Capital Region and the names of companies in which they hold one or more shares.

The information is for city council's internal use and will not be accessible to the public.

Disclosures must also be filed by the mayor and the aldermen, and these will be open to public inspection.

Newcomer snatches yacht championship

A 17-year-old Seattle youth, in his first attempt, was declared the North American single-handed champion at the end of the North American Yacht Racing Union's George O'Day championships Thursday.

Carl Buchan led 16 competitors right from the start Monday. Rick Kern, of Sherman Oaks, Calif., placed second and Don Trask, of San Francisco, was third.

The sole Canadian in the event, Tony Rose, 18, of 3898 Cadboro Bay, finished in 12th position in the championships, hosted by the Royal Victoria Yacht Club in Esquimalt Harbor.

Building loses heritage status

A building on Wharf Street, previously marked a "heritage building," is to be stripped of that distinction because city council isn't sure whether the structure is old enough.

As Ald. Sam Bawlf put it at Thursday's council meeting: "There's reasonable doubt as to the age of the building."

Replied Ald. Tom Christie: "As far as I'm concerned, they're all subject to the same dispute."

The building at 1306-1308 Wharf was included in the list of heritage buildings recently prepared by the Heritage Advisory Committee. It will now be deleted from that list.

Crew rescued as tug sinks

Two men were rescued from the waters of Victoria Inner Harbor Tursday night after their tug sank.

Pacific Rescue Centre reported the Seaspan tug, Rival, flipped over and sank after being struck by the barge it was towing. Salvage operations began Thursday night.

Fire guts home in Saanich

A two-storey condominium unit at 3987 Gordon Head was gutted by fire Thursday afternoon in one of three Saanich dwelling fires.

The residents, Mrs. Patricia Logan and her five children, had left the suite shortly before the fire broke out about 3 p.m.

A Saanich fire department spokesman said the fire apparently started in the kitchen, where one of the children had been cooking french fried potatoes on the stove. One of the elements had been left burning with a pan of grease on it.

Firemen, quickly summoned by neighboring residents, had the blaze under control before it could spread to other suites.

The condominium is being rented to the Logan family by owner Arthur Van Staalduinen, 1106 Hampshire, Oak Bay.

Children trying their hand at cooking are also blamed for a stove fire causing approximately $100 damage to the Carey residence, 830 Seymour, Thursday morning.

An estimated $1,000 damage resulted from a fire believed started by an electric lamp in a triplex at 3331 Maplewood early Thursday morning.

No one was injured.

Fire started in kitchen of apartment